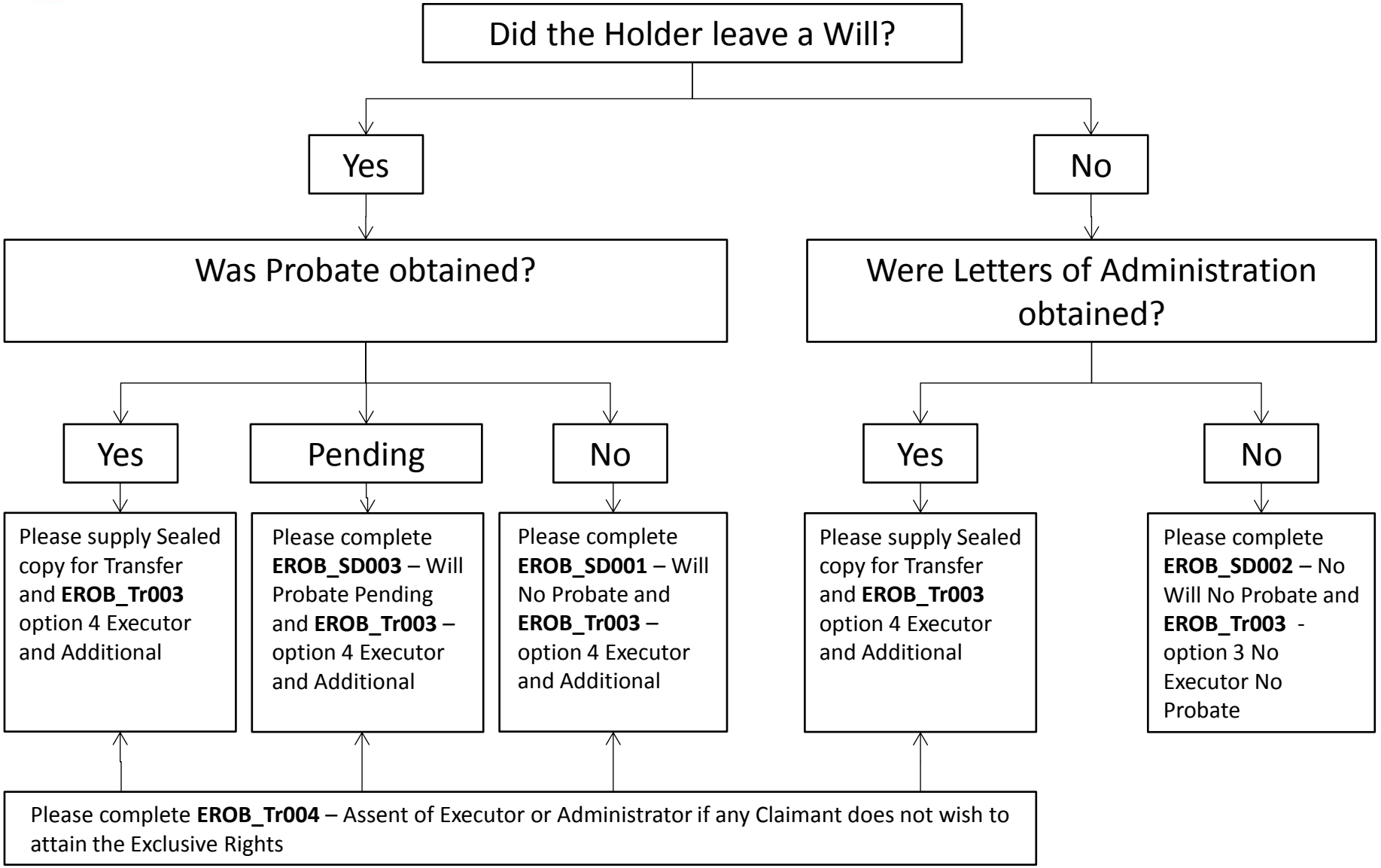New Forest
DISTRICT COUNCIL