

Totton and Eling Town Council

Civic Centre, Totton, Hampshire SO40 3AP Tel: (023) 8086 3138

Fax: (023) 8066 6876

Email: info@totton-and-eling-tc.gov.uk

www.totton-and-eling-tc.gov.uk



Town Clerk: D. I. BIGGS D.M.A.

Mr Chris Elliott
Head of Planning & Transportation
New Forest District Council
Appletree Court
Lyndhurst
Hampshire
SO43 7PA

&

Mr Steve Avery
Director of Park Services
New Forest National Park
Lymington Town Hall
Avenue Road
Lymington
Hampshire
SO41 9ZG



19th September 2014

TOTTON & ELING TOWN COUNCIL NEIGHBOURHOOD PLAN AREA

Dear Chris & Steve

We hereby confirm that we wish to apply to be considered for the designation of a new neighbourhood plan. We request that the whole Totton & Eling Town Council boundary to be included in the Neighbourhood Plan Area.

Please find enclosed map showing the proposed plan area.

Totton & Eling Town Council is a considerable size and is home to around 28,000 residents. The proposed boundary is well established and has been in operation since the 1970s.

The majority of the proposed designated area falls under the New Forest District Council, however a very small section of land to the west comes under the jurisdiction of the New Forest National Park Authority.

Totton and surrounding villages have merged over many years to form a larger town yet the different village centres still retain their individuality and local amenities. Totton & Eling has had a significant and rapid growth in recent years and many residents wish to have a more direct impact on the shape, location and character of future growth within the area.

We confirm that Totton & Eling Town Council is a qualifying body under the Localism Act 2011 and a relevant body for submitting a Neighbourhood Plan.

Please accept this letter as a formal application for the designation of the Neighbourhood Plan Area.

Yours Sincerely



Derek Biggs
Town Clerk

Enclosed:
1x Town Council Boundary Map

3 miles

TOTTEN AND ELING CIVIL PARISH, HAMPSHIRE COUNTY

Showing CIVIL PARISHES OR COMMUNITIES

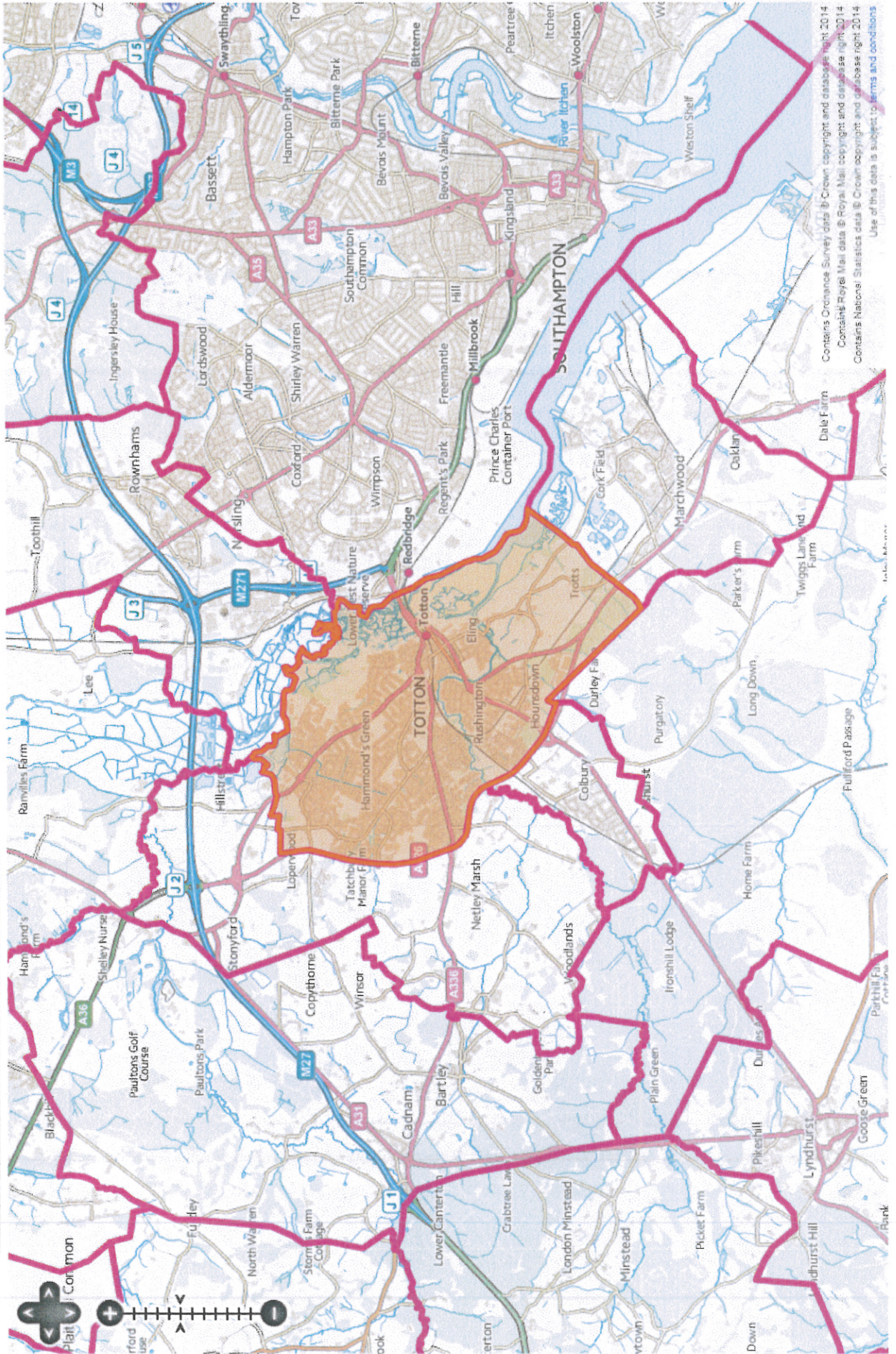

Contains Ordnance Survey data © Crown copyright and database right 2014
Contains Royal Mail data © Royal Mail copyright and database right 2014
Contains National Statistics data © Crown copyright and database right 2014
Use of this data is subject to terms and conditions