

PROJECT
Partnership for South Hampshire Strategic Flood Risk Assessment

CLIENT
Portsmouth City Council on behalf of New Forest District Council and New Forest National Park Authority

CONSULTANT
AECOM Limited
Sunley House
4 Bedford Park
Croydon, CR0 2AP
www.aecom.com

- LEGEND**
- Local Authority Boundary
 - National Coastal Erosion Risk Mapping (NCERM)
 - Defence Type
 - Embankment
 - Gabions
 - Natural
 - Revetment
 - Seawall
 - Timber Structure
 - Other

Please note: No Flood Hazard Data present

OVERVIEW

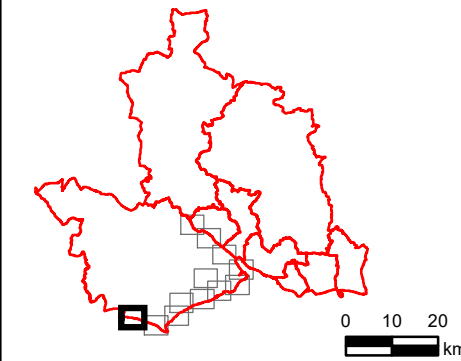

NOTES

© Environment Agency copyright and/or database right 2022.
Reproduced from Ordnance Survey digital map data © Crown copyright 2022. All rights reserved. Licence number 0100031673.

This map is intended to provide a strategic overview and should not be used to assess individual properties. Refer to the accompanying SFRA Report for details of the datasets and purpose of their use.

ISSUE PURPOSE

For Information

PROJECT NUMBER

60653132

FIGURE TITLE

Coastal Erosion Risk
Sheet 1 of 12

FIGURE NUMBER

Figure 1

The National Coastal Erosion Risk shows the coastal baseline. This baseline is split to 'frontages'. These are defined as lengths of coast with consistent characteristics based on the cliff behaviour characteristics and the defence characteristics. It is intended as an up-to-date and reliable benchmark dataset showing erosion extents and rates for three periods: • Short Term (0 – 20yr); • Medium Term (20 – 50yr); and • Long Term (50 – 100yr). For the 5th, 50th and 95th percentile confidence levels for (All distances are cumulative over time and given in metres): • No Active Intervention Policy Scenario; and • With the implementation of Shoreline Management Plan 2 Policies.

On this figure the frontages are mapped by defence type, and labelled with the erosion extents for the Medium and Long term in line with the SMP policies for those locations.



This drawing has been prepared for the use of AECOM's client. It may not be used, modified, reproduced or relied upon by third parties, except as agreed by AECOM or as required by law. AECOM accepts no responsibility, and denies any liability whatsoever, to any party that uses or relies on this drawing without AECOM's express written consent. Do not scale this document. All measurements must be obtained from the stated dimensions.

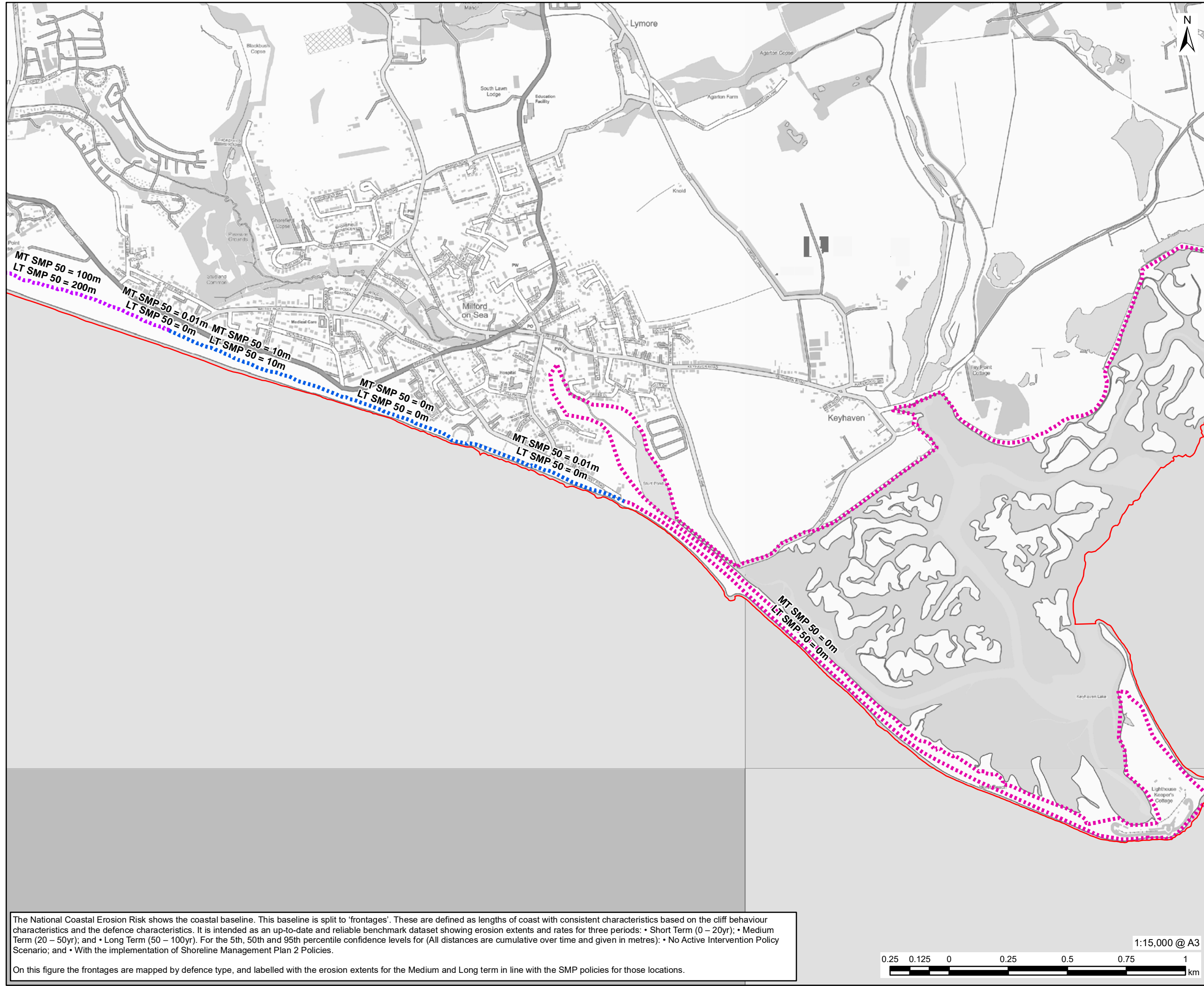

PROJECT
Partnership for South Hampshire Strategic Flood Risk Assessment

CLIENT
Portsmouth City Council on behalf of New Forest District Council and New Forest National Park Authority

CONSULTANT
AECOM Limited
Sunley House
4 Bedford Park
Croydon, CR0 2AP
www.aecom.com

- LEGEND**
- Local Authority Boundary
 - National Coastal Erosion Risk Mapping (NCERM)
 - Defence Type
 - Embankment
 - Gabions
 - Natural
 - Revetment
 - Seawall
 - Timber Structure
 - Other

Please note: No Flood Hazard Data present

OVERVIEW

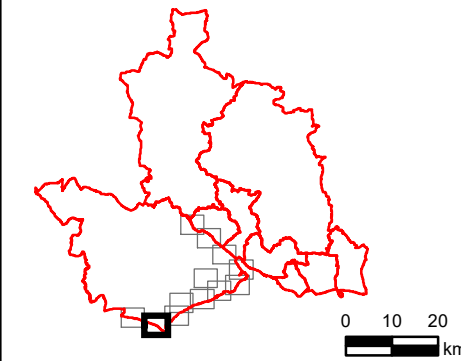

NOTES

© Environment Agency copyright and/or database right 2022.
Reproduced from Ordnance Survey digital map data © Crown copyright 2022. All rights reserved. Licence number 0100031673.

This map is intended to provide a strategic overview and should not be used to assess individual properties. Refer to the accompanying SFRA Report for details of the datasets and purpose of their use.

ISSUE PURPOSE

For Information

PROJECT NUMBER

60653132

FIGURE TITLE

Coastal Erosion Risk
Sheet 2 of 12

FIGURE NUMBER

Figure 1

The National Coastal Erosion Risk shows the coastal baseline. This baseline is split to 'frontages'. These are defined as lengths of coast with consistent characteristics based on the cliff behaviour characteristics and the defence characteristics. It is intended as an up-to-date and reliable benchmark dataset showing erosion extents and rates for three periods: • Short Term (0 – 20yr); • Medium Term (20 – 50yr); and • Long Term (50 – 100yr). For the 5th, 50th and 95th percentile confidence levels for (All distances are cumulative over time and given in metres): • No Active Intervention Policy Scenario; and • With the implementation of Shoreline Management Plan 2 Policies.

On this figure the frontages are mapped by defence type, and labelled with the erosion extents for the Medium and Long term in line with the SMP policies for those locations.



This drawing has been prepared for the use of AECOM's client. It may not be used, modified, reproduced or relied upon by third parties, except as agreed by AECOM or as required by law. AECOM accepts no responsibility, and denies any liability whatsoever, to any party that uses or relies on this drawing without AECOM's express written consent. Do not scale this document. All measurements must be obtained from the stated dimensions.

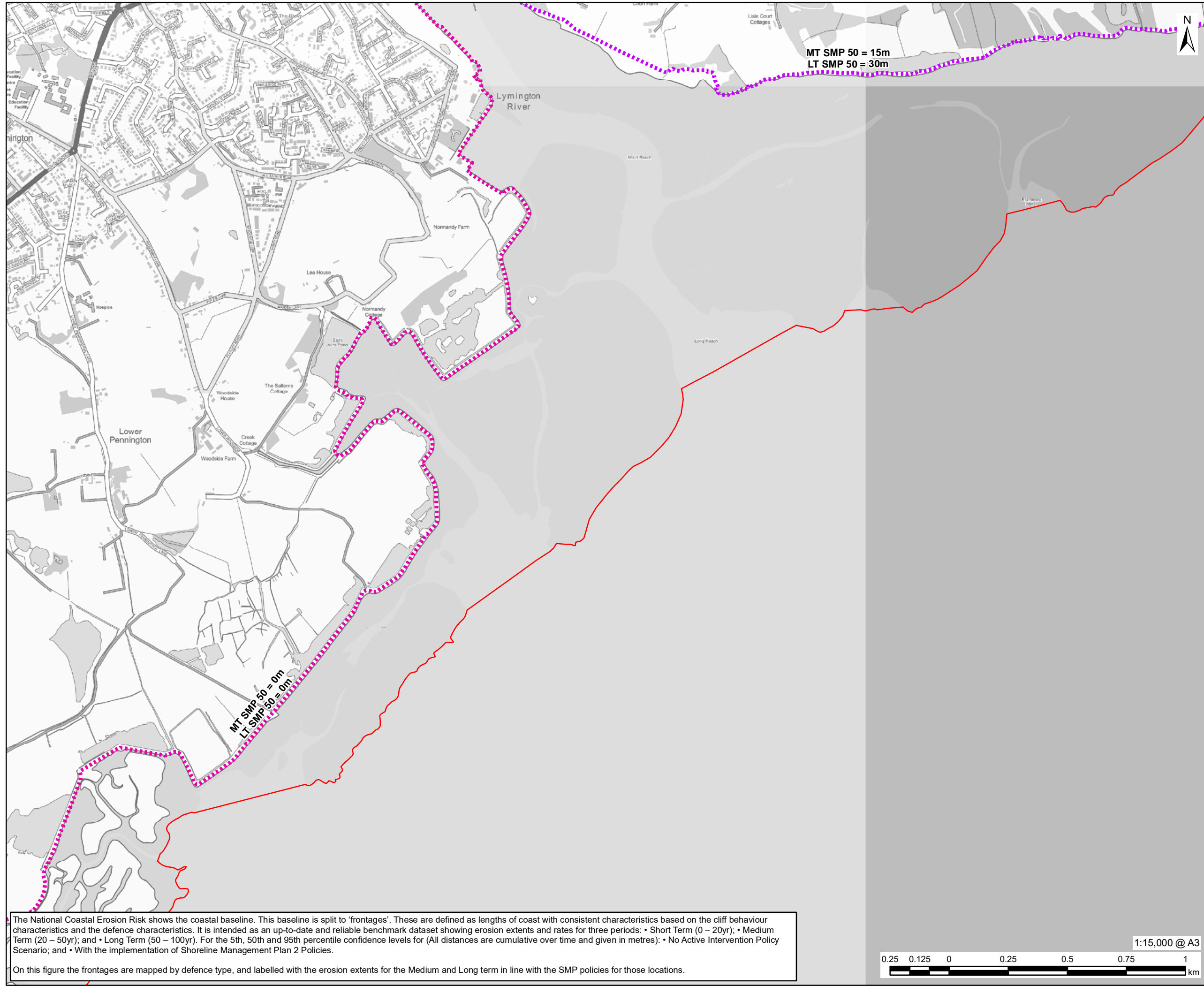

PROJECT
Partnership for South Hampshire Strategic Flood Risk Assessment

CLIENT
Portsmouth City Council on behalf of New Forest District Council and New Forest National Park Authority

CONSULTANT
AECOM Limited
Sunley House
4 Bedford Park
Croydon, CR0 2AP
www.aecom.com

- LEGEND**
- Local Authority Boundary
 - National Coastal Erosion Risk Mapping (NCERM)
 - Defence Type
 - Embankment
 - Gabions
 - Natural
 - Revetment
 - Seawall
 - Timber Structure
 - Other

Please note: No Flood Hazard Data present

OVERVIEW

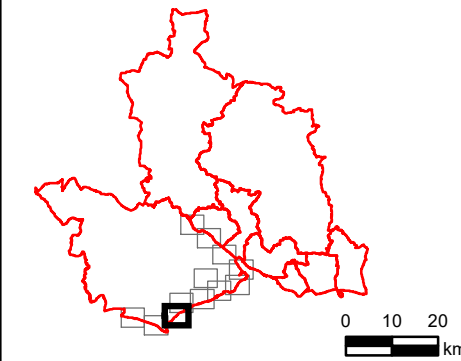

NOTES

© Environment Agency copyright and/or database right 2022.
Reproduced from Ordnance Survey digital map data © Crown copyright 2022. All rights reserved. Licence number 0100031673.

This map is intended to provide a strategic overview and should not be used to assess individual properties. Refer to the accompanying SFRA Report for details of the datasets and purpose of their use.

ISSUE PURPOSE

For Information

PROJECT NUMBER

60653132

FIGURE TITLE

Coastal Erosion Risk
Sheet 2 of 12

FIGURE NUMBER

Figure 1

The National Coastal Erosion Risk shows the coastal baseline. This baseline is split to 'frontages'. These are defined as lengths of coast with consistent characteristics based on the cliff behaviour characteristics and the defence characteristics. It is intended as an up-to-date and reliable benchmark dataset showing erosion extents and rates for three periods: • Short Term (0 – 20yr); • Medium Term (20 – 50yr); and • Long Term (50 – 100yr). For the 5th, 50th and 95th percentile confidence levels for (All distances are cumulative over time and given in metres): • No Active Intervention Policy Scenario; and • With the implementation of Shoreline Management Plan 2 Policies.

On this figure the frontages are mapped by defence type, and labelled with the erosion extents for the Medium and Long term in line with the SMP policies for those locations.

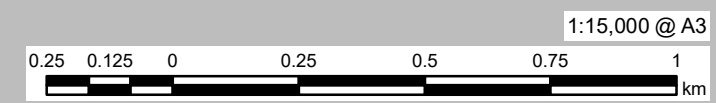

This drawing has been prepared for the use of AECOM's client. It may not be used, modified, reproduced or relied upon by third parties, except as agreed by AECOM or as required by law. AECOM accepts no responsibility, and denies any liability whatsoever, to any party that uses or relies on this drawing without AECOM's express written consent. Do not scale this document. All measurements must be obtained from the stated dimensions.

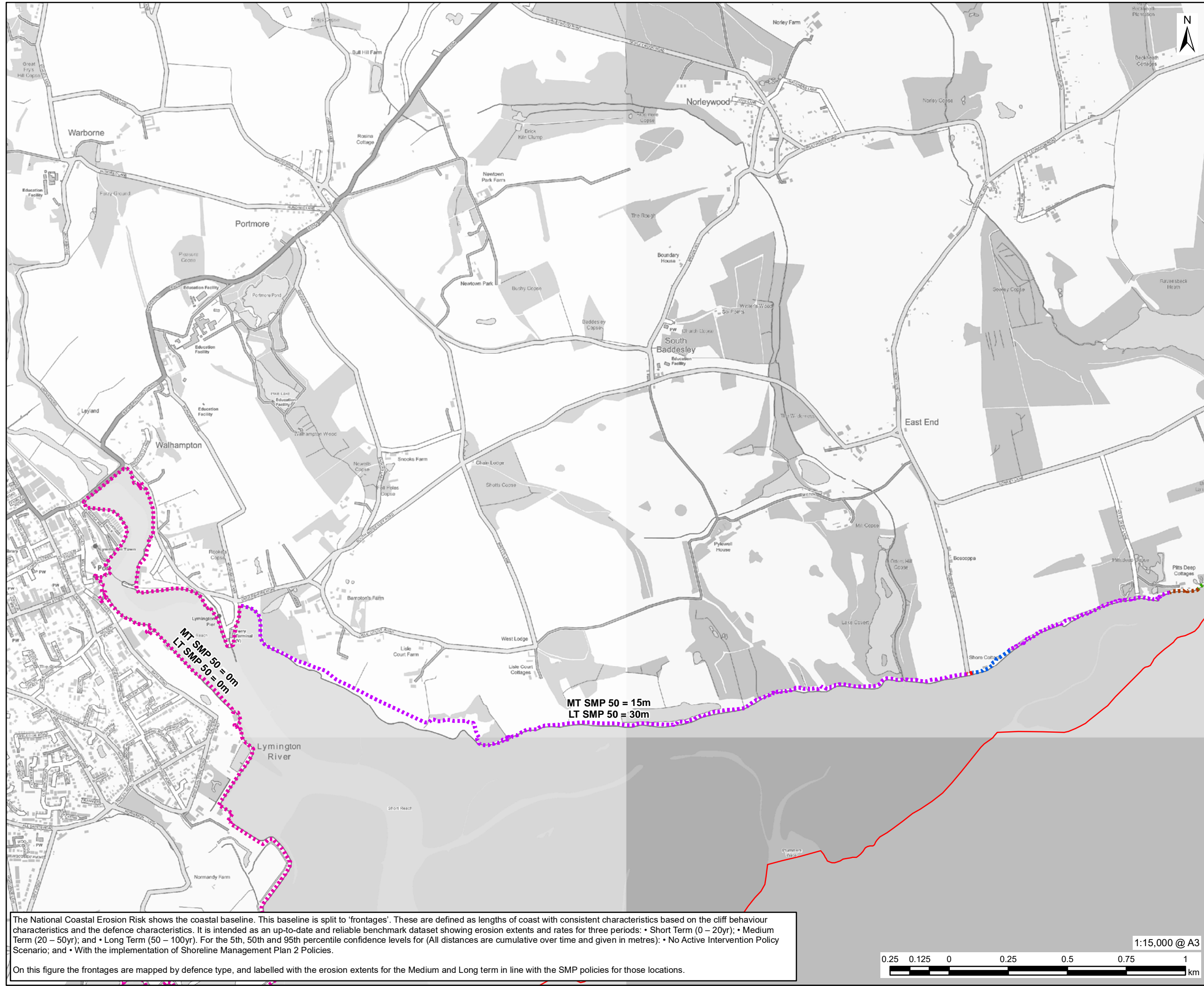

The National Coastal Erosion Risk shows the coastal baseline. This baseline is split to 'frontages'. These are defined as lengths of coast with consistent characteristics based on the cliff behaviour characteristics and the defence characteristics. It is intended as an up-to-date and reliable benchmark dataset showing erosion extents and rates for three periods: • Short Term (0 – 20yr); • Medium Term (20 – 50yr); and • Long Term (50 – 100yr). For the 5th, 50th and 95th percentile confidence levels for (All distances are cumulative over time and given in metres): • No Active Intervention Policy Scenario; and • With the implementation of Shoreline Management Plan 2 Policies.

On this figure the frontages are mapped by defence type, and labelled with the erosion extents for the Medium and Long term in line with the SMP policies for those locations.



PROJECT
Partnership for South Hampshire Strategic Flood Risk Assessment

CLIENT
Portsmouth City Council on behalf of New Forest District Council and New Forest National Park Authority

CONSULTANT
AECOM Limited
Sunley House
4 Bedford Park
Croydon, CR0 2AP
www.aecom.com

- LEGEND**
- Local Authority Boundary
 - National Coastal Erosion Risk Mapping (NCERM)
 - Defence Type
 - Embankment
 - Gabions
 - Natural
 - Revetment
 - Seawall
 - Timber Structure
 - Other

Please note: No Flood Hazard Data present

OVERVIEW

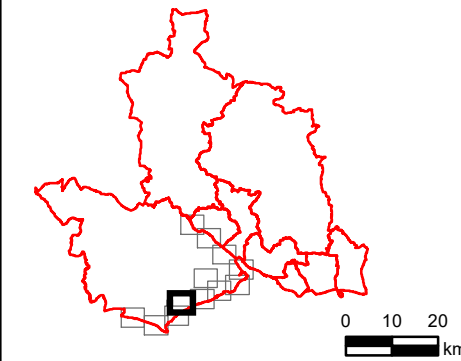

NOTES

© Environment Agency copyright and/or database right 2022. Reproduced from Ordnance Survey digital map data © Crown copyright 2022. All rights reserved. Licence number 0100031673.

This map is intended to provide a strategic overview and should not be used to assess individual properties. Refer to the accompanying SFRA Report for details of the datasets and purpose of their use.

ISSUE PURPOSE

For Information

PROJECT NUMBER

60653132

FIGURE TITLE

Coastal Erosion Risk Sheet 2 of 12

FIGURE NUMBER

Figure 1

This drawing has been prepared for the use of AECOM's client. It may not be used, modified, reproduced or relied upon by third parties, except as agreed by AECOM or as required by law. AECOM accepts no responsibility, and denies any liability whatsoever, to any party that uses or relies on this drawing without AECOM's express written consent. Do not scale this document. All measurements must be obtained from the stated dimensions.

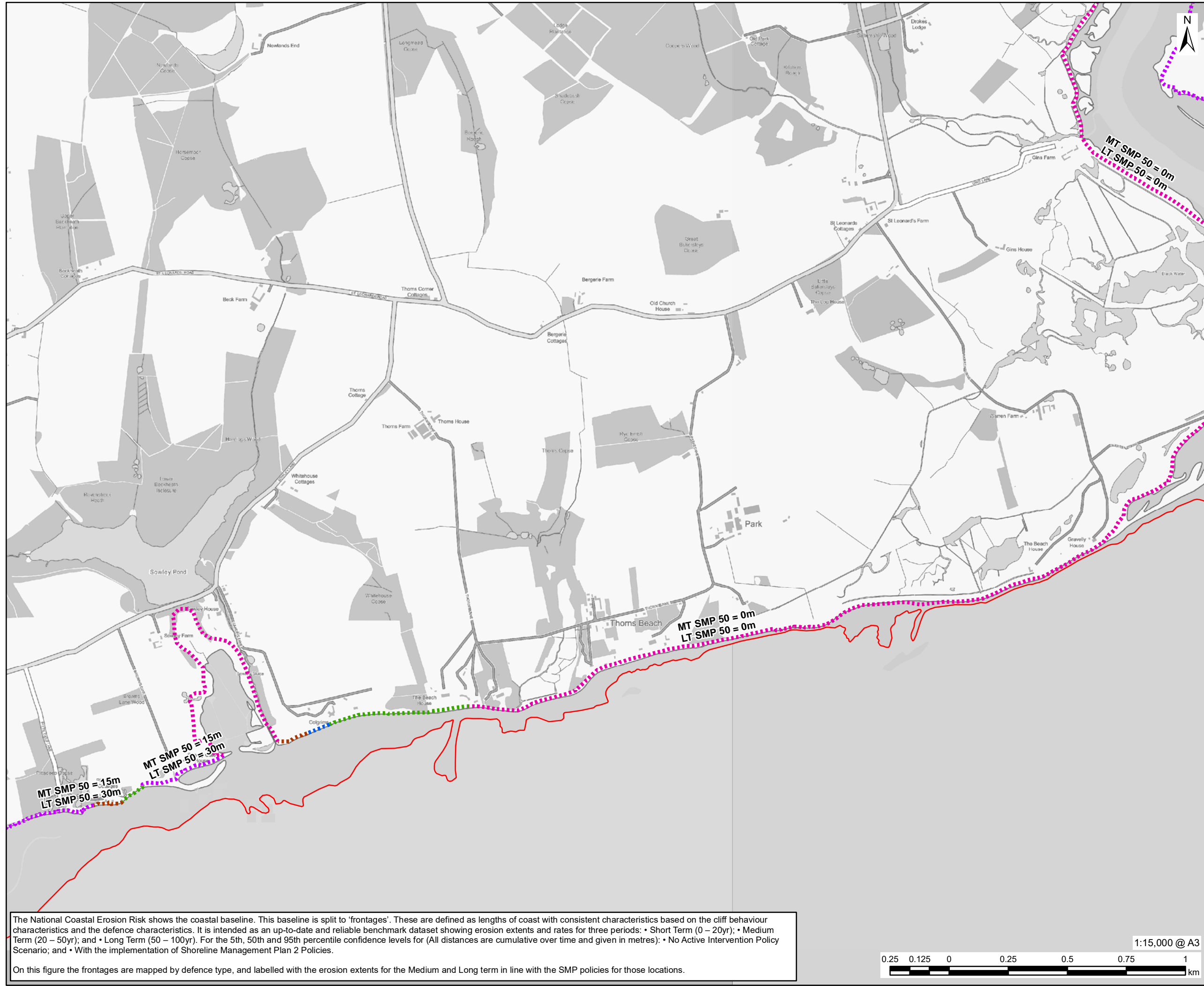

PROJECT
Partnership for South Hampshire Strategic Flood Risk Assessment

CLIENT
Portsmouth City Council on behalf of New Forest District Council and New Forest National Park Authority

CONSULTANT
AECOM Limited
Sunley House
4 Bedford Park
Croydon, CR0 2AP
www.aecom.com

- LEGEND**
- Local Authority Boundary
 - National Coastal Erosion Risk Mapping (NCERM)
 - Defence Type
 - Embankment
 - Gabions
 - Natural
 - Revetment
 - Seawall
 - Timber Structure
 - Other

Please note: No Flood Hazard Data present

OVERVIEW

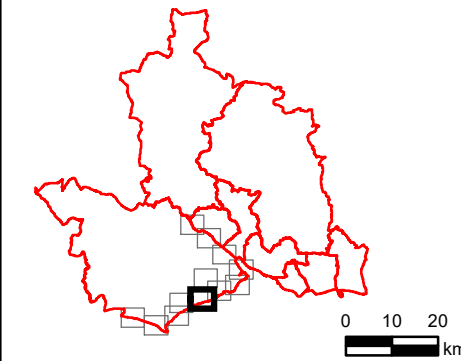

NOTES

© Environment Agency copyright and/or database right 2022.
Reproduced from Ordnance Survey digital map data © Crown copyright 2022. All rights reserved. Licence number 0100031673.

This map is intended to provide a strategic overview and should not be used to assess individual properties. Refer to the accompanying SFRA Report for details of the datasets and purpose of their use.

ISSUE PURPOSE

For Information

PROJECT NUMBER

60653132

FIGURE TITLE

Coastal Erosion Risk
Sheet 2 of 12

FIGURE NUMBER

Figure 1

The National Coastal Erosion Risk shows the coastal baseline. This baseline is split to 'frontages'. These are defined as lengths of coast with consistent characteristics based on the cliff behaviour characteristics and the defence characteristics. It is intended as an up-to-date and reliable benchmark dataset showing erosion extents and rates for three periods: • Short Term (0 – 20yr); • Medium Term (20 – 50yr); and • Long Term (50 – 100yr). For the 5th, 50th and 95th percentile confidence levels for (All distances are cumulative over time and given in metres): • No Active Intervention Policy Scenario; and • With the implementation of Shoreline Management Plan 2 Policies.

On this figure the frontages are mapped by defence type, and labelled with the erosion extents for the Medium and Long term in line with the SMP policies for those locations.



This drawing has been prepared for the use of AECOM's client. It may not be used, modified, reproduced or relied upon by third parties, except as agreed by AECOM or as required by law. AECOM accepts no responsibility, and denies any liability whatsoever, to any party that uses or relies on this drawing without AECOM's express written consent. Do not scale this document. All measurements must be obtained from the stated dimensions.

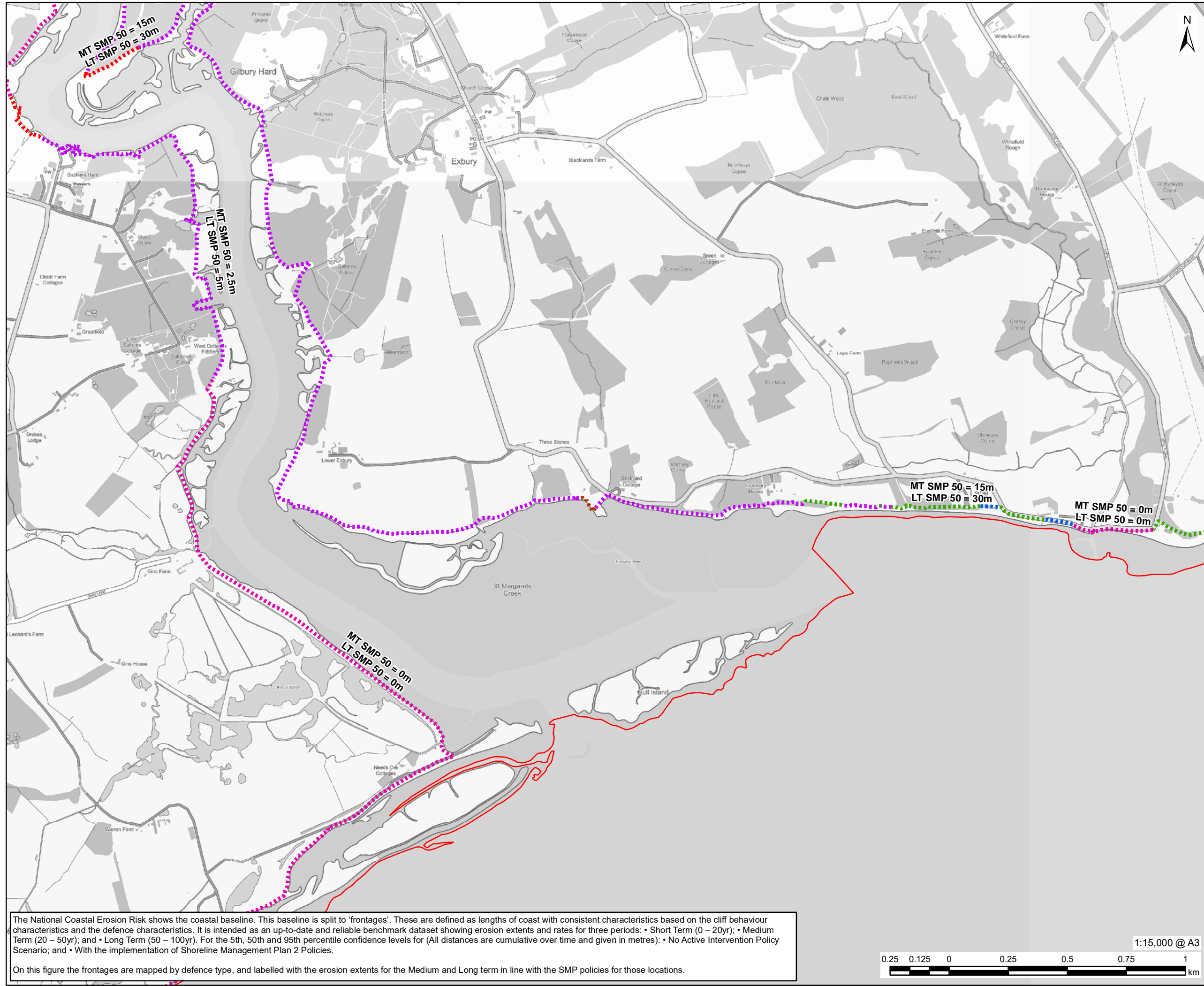

PROJECT
Partnership for South Hampshire Strategic Flood Risk Assessment

CLIENT
Portsmouth City Council on behalf of New Forest District Council and New Forest National Park Authority

CONSULTANT
AECOM Limited
Sunley House
4 Bedford Park
Croydon, CR0 2AP
www.aecom.com

- LEGEND**
- Local Authority Boundary
 - National Coastal Erosion Risk Mapping (NCERM)
 - Defence Type
 - Embankment
 - Gabions
 - Natural
 - Revetment
 - Seawall
 - Timber Structure
 - Other

Please note: No Flood Hazard Data present

OVERVIEW

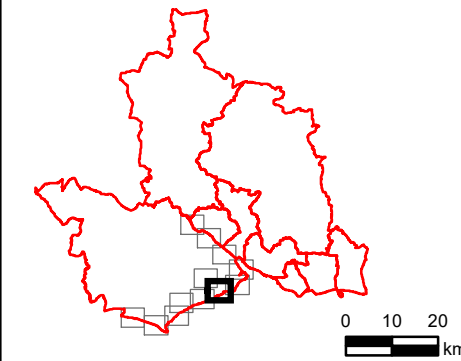

NOTES

© Environment Agency copyright and/or database right 2022.
Reproduced from Ordnance Survey digital map data © Crown copyright 2022. All rights reserved. Licence number 0100031673.

This map is intended to provide a strategic overview and should not be used to assess individual properties. Refer to the accompanying SFRA Report for details of the datasets and purpose of their use.

ISSUE PURPOSE

For Information

PROJECT NUMBER

60653132

FIGURE TITLE

Coastal Erosion Risk
Sheet 2 of 12

FIGURE NUMBER

Figure 1

The National Coastal Erosion Risk shows the coastal baseline. This baseline is split to 'frontages'. These are defined as lengths of coast with consistent characteristics based on the cliff behaviour characteristics and the defence characteristics. It is intended as an up-to-date and reliable benchmark dataset showing erosion extents and rates for three periods: • Short Term (0 – 20yr); • Medium Term (20 – 50yr); and • Long Term (50 – 100yr). For the 5th, 50th and 95th percentile confidence levels for (All distances are cumulative over time and given in metres): • No Active Intervention Policy Scenario; and • With the implementation of Shoreline Management Plan 2 Policies.

On this figure the frontages are mapped by defence type, and labelled with the erosion extents for the Medium and Long term in line with the SMP policies for those locations.



This drawing has been prepared for the use of AECOM's client. It may not be used, modified, reproduced or relied upon by third parties, except as agreed by AECOM or as required by law. AECOM accepts no responsibility, and denies any liability whatsoever, to any party that uses or relies on this drawing without AECOM's express written consent. Do not scale this document. All measurements must be obtained from the stated dimensions.

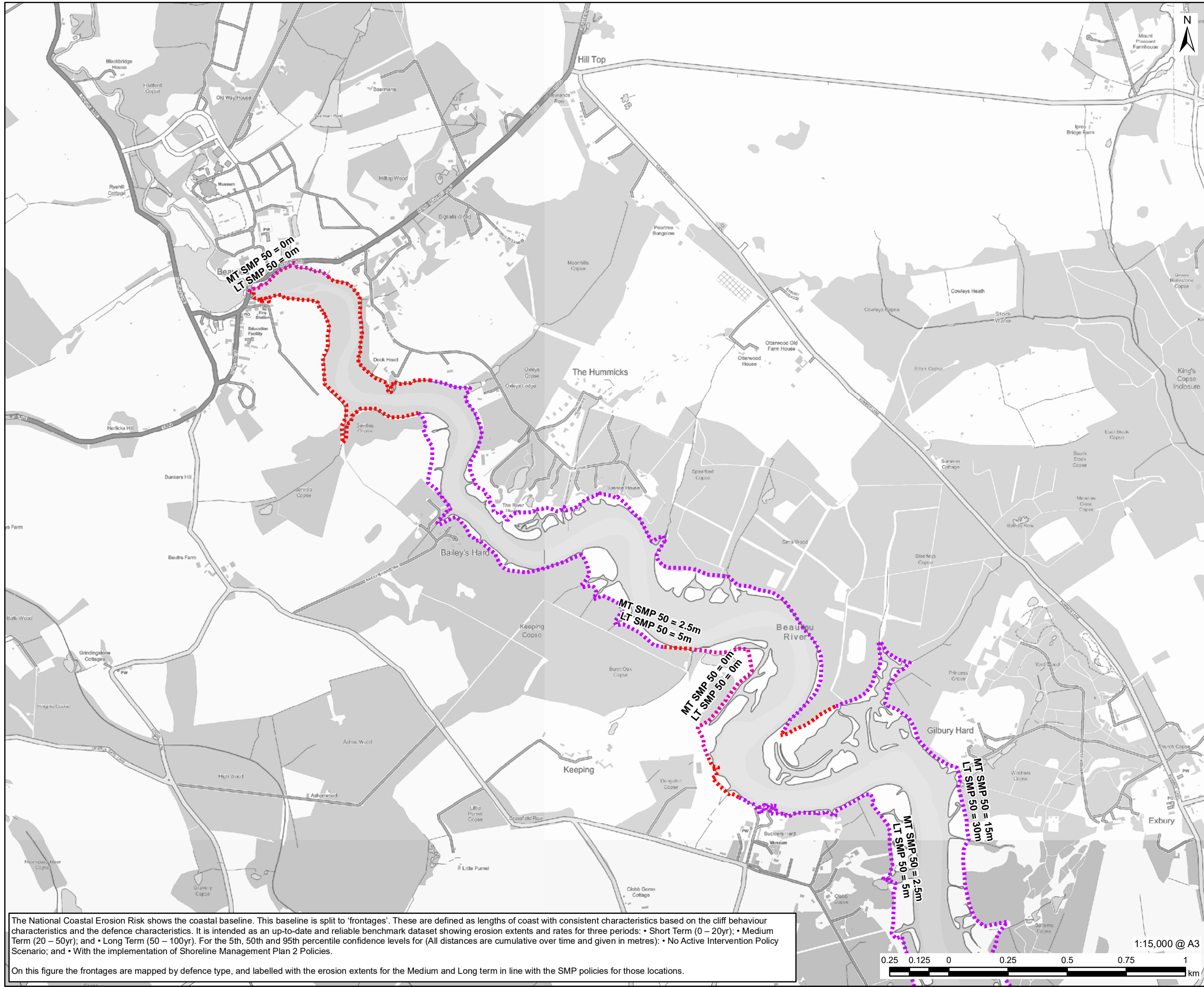

The National Coastal Erosion Risk shows the coastal baseline. This baseline is split to 'frontages'. These are defined as lengths of coast with consistent characteristics based on the cliff behaviour characteristics and the defence characteristics. It is intended as an up-to-date and reliable benchmark dataset showing erosion extents and rates for three periods: • Short Term (0 – 20yr); • Medium Term (20 – 50yr); and • Long Term (50 – 100yr). For the 5th, 50th and 95th percentile confidence levels for (All distances are cumulative over time and given in metres): • No Active Intervention Policy Scenario; and • With the implementation of Shoreline Management Plan 2 Policies.

On this figure the frontages are mapped by defence type, and labelled with the erosion extents for the Medium and Long term in line with the SMP policies for those locations.



PROJECT
Partnership for South Hampshire Strategic Flood Risk Assessment

CLIENT
Portsmouth City Council on behalf of New Forest District Council and New Forest National Park Authority

CONSULTANT
AECOM Limited
Sunley House
4 Bedford Park
Croydon, CR0 2AP
www.aecom.com

- LEGEND**
- Local Authority Boundary
 - National Coastal Erosion Risk Mapping (NCERM)
 - Defence Type
 - Embankment
 - Gabions
 - Natural
 - Revetment
 - Seawall
 - Timber Structure
 - Other

Please note: No Flood Hazard Data present

OVERVIEW

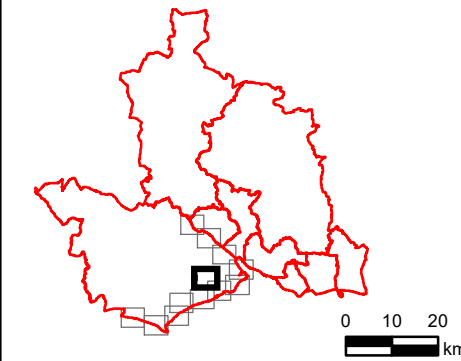

NOTES

© Environment Agency copyright and/or database right 2022. Reproduced from Ordnance Survey digital map data © Crown copyright 2022. All rights reserved. Licence number 0100031673.

This map is intended to provide a strategic overview and should not be used to assess individual properties. Refer to the accompanying SFRA Report for details of the datasets and purpose of their use.

ISSUE PURPOSE

For Information

PROJECT NUMBER

60653132

FIGURE TITLE

Coastal Erosion Risk Sheet 2 of 12

FIGURE NUMBER

Figure 1

This drawing has been prepared for the use of AECOM's client. It may not be used, modified, reproduced or relied upon by third parties, except as agreed by AECOM or as required by law. AECOM accepts no responsibility, and denies any liability whatsoever, to any party that uses or relies on this drawing without AECOM's express written consent. Do not scale this drawing. All measurements must be obtained from the stated dimensions.

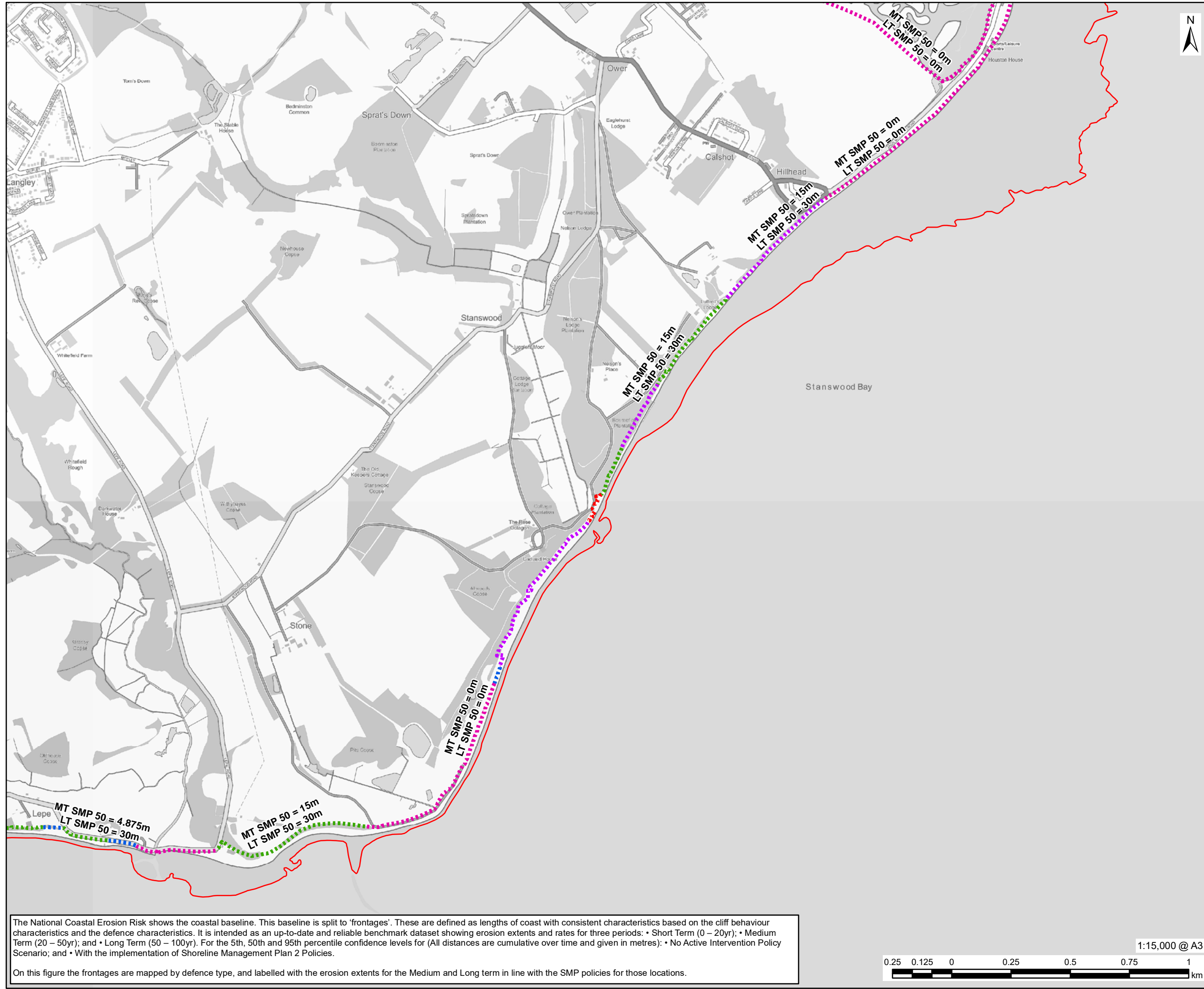

- LEGEND**
- Local Authority Boundary
 - National Coastal Erosion Risk Mapping (NCERM)
 - Defence Type
 - Embankment
 - Gabions
 - Natural
 - Revetment
 - Seawall
 - Timber Structure
 - Other

Please note: No Flood Hazard Data present

OVERVIEW

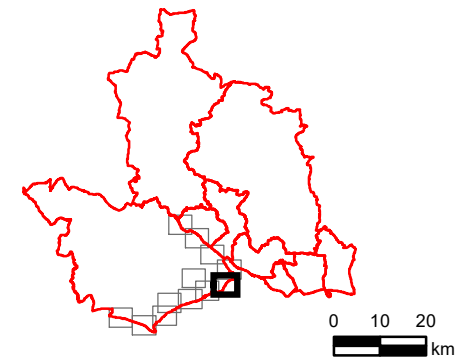

NOTES

© Environment Agency copyright and/or database right 2022.
Reproduced from Ordnance Survey digital map data © Crown copyright 2022. All rights reserved. Licence number 0100031673.

This map is intended to provide a strategic overview and should not be used to assess individual properties. Refer to the accompanying SFRA Report for details of the datasets and purpose of their use.

ISSUE PURPOSE

For Information

PROJECT NUMBER

60653132

FIGURE TITLE

Coastal Erosion Risk
Sheet 2 of 12

FIGURE NUMBER

Figure 1

The National Coastal Erosion Risk shows the coastal baseline. This baseline is split to 'frontages'. These are defined as lengths of coast with consistent characteristics based on the cliff behaviour characteristics and the defence characteristics. It is intended as an up-to-date and reliable benchmark dataset showing erosion extents and rates for three periods: • Short Term (0 – 20yr); • Medium Term (20 – 50yr); and • Long Term (50 – 100yr). For the 5th, 50th and 95th percentile confidence levels for (All distances are cumulative over time and given in metres): • No Active Intervention Policy Scenario; and • With the implementation of Shoreline Management Plan 2 Policies.

On this figure the frontages are mapped by defence type, and labelled with the erosion extents for the Medium and Long term in line with the SMP policies for those locations.

1:15,000 @ A3



This drawing has been prepared for the use of AECOM's client. It may not be used, modified, reproduced or relied upon by third parties, except as agreed by AECOM or as required by law. AECOM accepts no responsibility, and denies any liability whatsoever, to any party that uses or relies on this drawing without AECOM's express written consent. Do not scale this document. All measurements must be obtained from the stated dimensions.

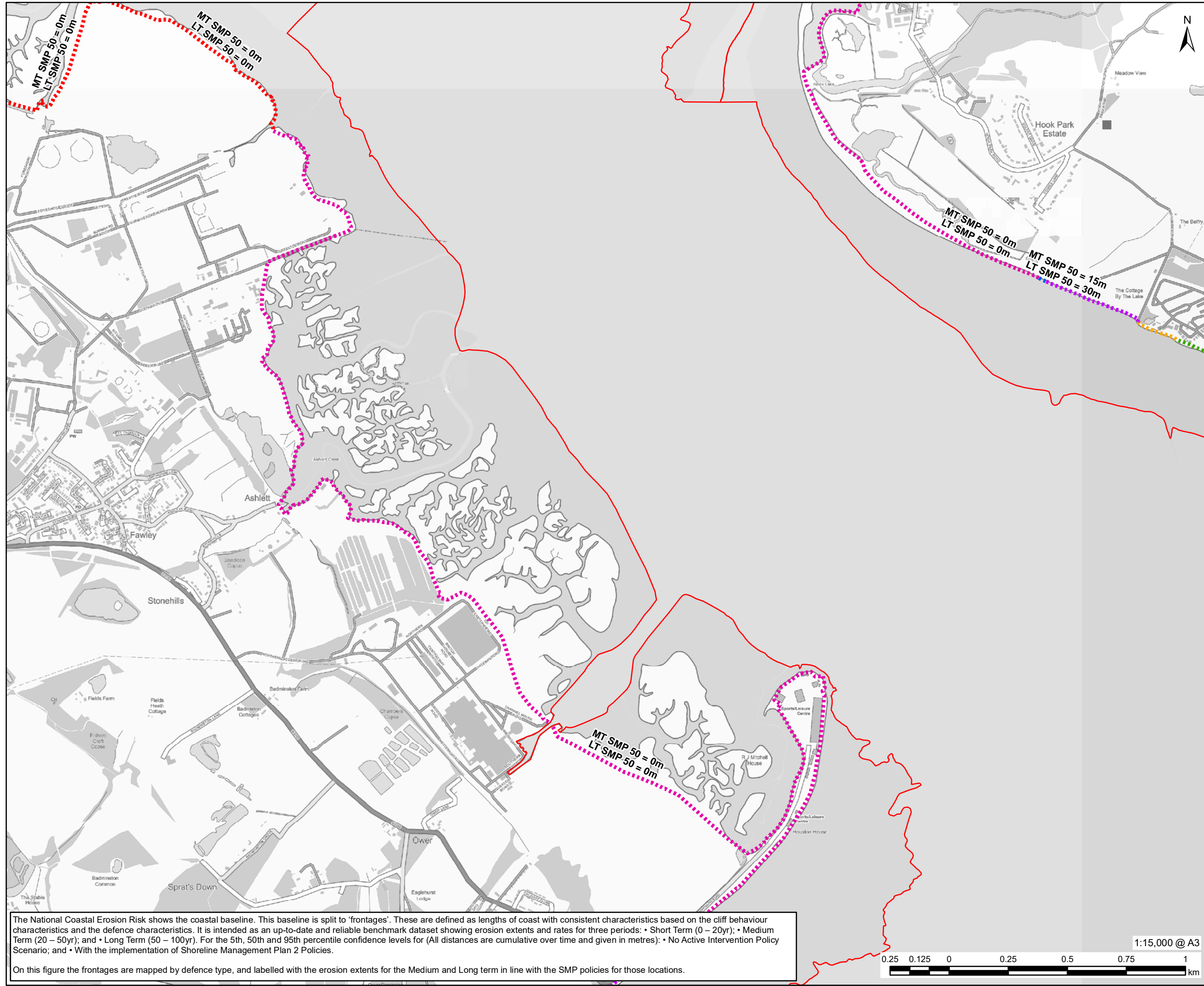

PROJECT
Partnership for South Hampshire Strategic Flood Risk Assessment

CLIENT
Portsmouth City Council on behalf of New Forest District Council and New Forest National Park Authority

CONSULTANT
AECOM Limited
Sunley House
4 Bedford Park
Croydon, CR0 2AP
www.aecom.com

- LEGEND**
- Local Authority Boundary
 - National Coastal Erosion Risk Mapping (NCERM)
 - Defence Type
 - Embankment
 - Gabions
 - Natural
 - Revetment
 - Seawall
 - Timber Structure
 - Other

Please note: No Flood Hazard Data present

OVERVIEW

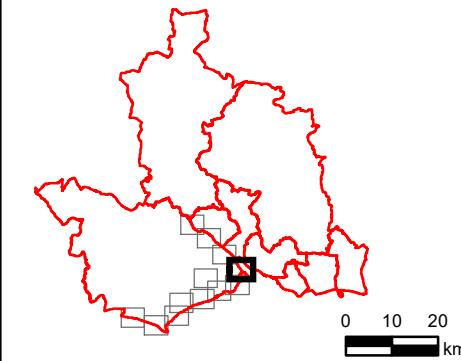

NOTES

© Environment Agency copyright and/or database right 2022.
Reproduced from Ordnance Survey digital map data © Crown copyright 2022. All rights reserved. Licence number 0100031673.

This map is intended to provide a strategic overview and should not be used to assess individual properties. Refer to the accompanying SFRA Report for details of the datasets and purpose of their use.

ISSUE PURPOSE

For Information

PROJECT NUMBER

60653132

FIGURE TITLE

Coastal Erosion Risk
Sheet 2 of 12

FIGURE NUMBER

Figure 1

The National Coastal Erosion Risk shows the coastal baseline. This baseline is split to 'frontages'. These are defined as lengths of coast with consistent characteristics based on the cliff behaviour characteristics and the defence characteristics. It is intended as an up-to-date and reliable benchmark dataset showing erosion extents and rates for three periods: • Short Term (0 – 20yr); • Medium Term (20 – 50yr); and • Long Term (50 – 100yr). For the 5th, 50th and 95th percentile confidence levels for (All distances are cumulative over time and given in metres): • No Active Intervention Policy Scenario; and • With the implementation of Shoreline Management Plan 2 Policies.

On this figure the frontages are mapped by defence type, and labelled with the erosion extents for the Medium and Long term in line with the SMP policies for those locations.



This drawing has been prepared for the use of AECOM's client. It may not be used, modified, reproduced or relied upon by third parties, except as agreed by AECOM or as required by law. AECOM accepts no responsibility, and denies any liability whatsoever, to any party that uses or relies on this drawing without AECOM's express written consent. Do not scale this document. All measurements must be obtained from the stated dimensions.

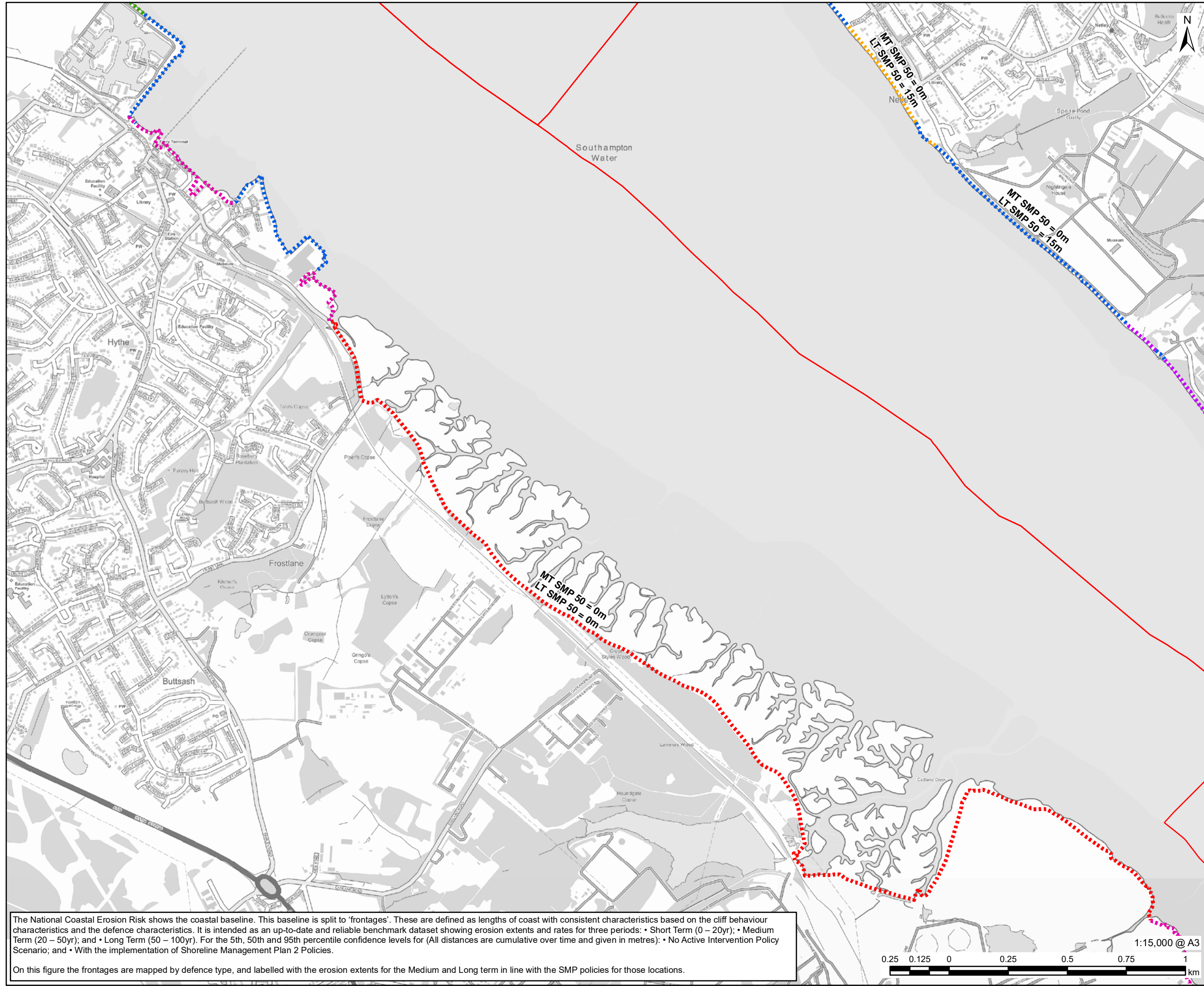

The National Coastal Erosion Risk shows the coastal baseline. This baseline is split to 'frontages'. These are defined as lengths of coast with consistent characteristics based on the cliff behaviour characteristics and the defence characteristics. It is intended as an up-to-date and reliable benchmark dataset showing erosion extents and rates for three periods: • Short Term (0 – 20yr); • Medium Term (20 – 50yr); and • Long Term (50 – 100yr). For the 5th, 50th and 95th percentile confidence levels for (All distances are cumulative over time and given in metres): • No Active Intervention Policy Scenario; and • With the implementation of Shoreline Management Plan 2 Policies.

On this figure the frontages are mapped by defence type, and labelled with the erosion extents for the Medium and Long term in line with the SMP policies for those locations.



PROJECT
Partnership for South Hampshire Strategic Flood Risk Assessment

CLIENT
Portsmouth City Council on behalf of New Forest District Council and New Forest National Park Authority

CONSULTANT
AECOM Limited
Sunley House
4 Bedford Park
Croydon, CR0 2AP
www.aecom.com

- LEGEND**
- Local Authority Boundary
 - National Coastal Erosion Risk Mapping (NCERM)
 - Defence Type
 - Embankment
 - Gabions
 - Natural
 - Revetment
 - Seawall
 - Timber Structure
 - Other

Please note: No Flood Hazard Data present

OVERVIEW

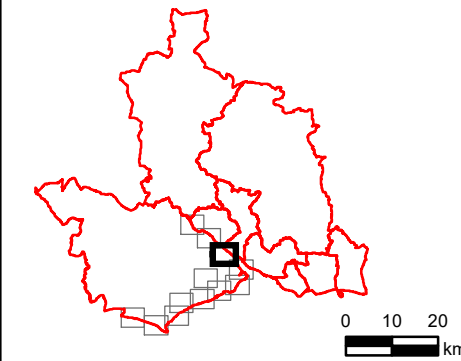

NOTES

© Environment Agency copyright and/or database right 2022. Reproduced from Ordnance Survey digital map data © Crown copyright 2022. All rights reserved. Licence number 0100031673.

This map is intended to provide a strategic overview and should not be used to assess individual properties. Refer to the accompanying SFRA Report for details of the datasets and purpose of their use.

ISSUE PURPOSE

For Information

PROJECT NUMBER

60653132

FIGURE TITLE

Coastal Erosion Risk Sheet 2 of 12

FIGURE NUMBER

Figure 1

This drawing has been prepared for the use of AECOM's client. It may not be used, modified, reproduced or related upon by third parties, except as agreed by AECOM or as required by law. AECOM accepts no responsibility, and denies any liability whatsoever, to any party that uses or relies on this drawing without AECOM's express written consent. Do not scale this document. All measurements must be obtained from the stated dimensions.

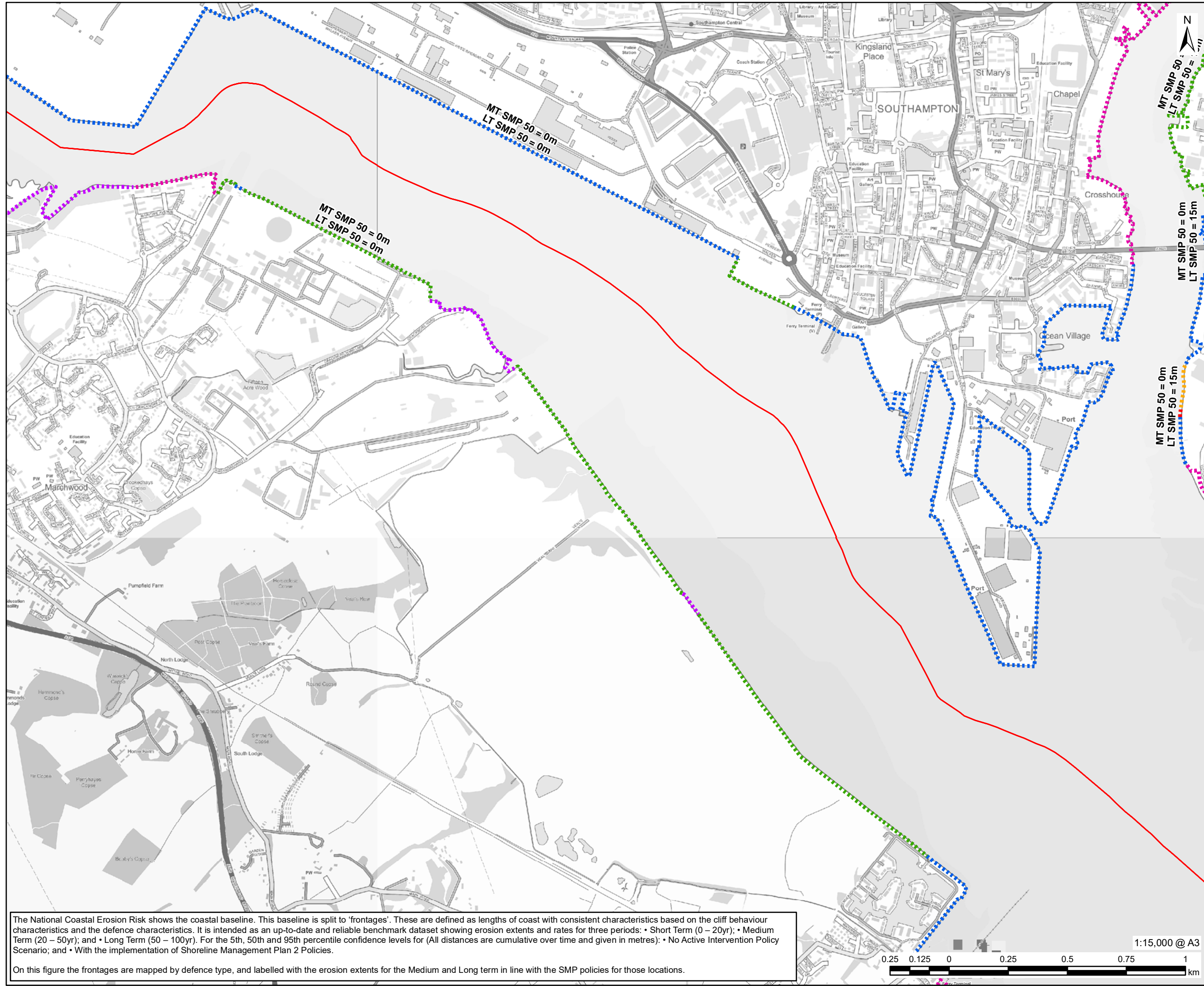

PROJECT
Partnership for South Hampshire Strategic Flood Risk Assessment

CLIENT
Portsmouth City Council on behalf of New Forest District Council and New Forest National Park Authority

CONSULTANT
AECOM Limited
Sunley House
4 Bedford Park
Croydon, CR0 2AP
www.aecom.com

- LEGEND**
- Local Authority Boundary
 - National Coastal Erosion Risk Mapping (NCERM)
 - Defence Type
 - Embankment
 - Gabions
 - Natural
 - Revetment
 - Seawall
 - Timber Structure
 - Other

Please note: No Flood Hazard Data present

OVERVIEW

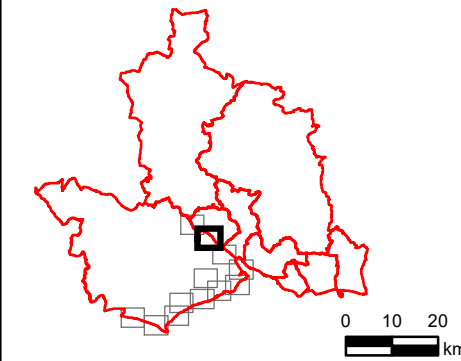

NOTES

© Environment Agency copyright and/or database right 2022. Reproduced from Ordnance Survey digital map data © Crown copyright 2022. All rights reserved. Licence number 0100031673.

This map is intended to provide a strategic overview and should not be used to assess individual properties. Refer to the accompanying SFRA Report for details of the datasets and purpose of their use.

ISSUE PURPOSE

For Information

PROJECT NUMBER

60653132

FIGURE TITLE

Coastal Erosion Risk Sheet 2 of 12

FIGURE NUMBER

Figure 1

The National Coastal Erosion Risk shows the coastal baseline. This baseline is split to 'frontages'. These are defined as lengths of coast with consistent characteristics based on the cliff behaviour characteristics and the defence characteristics. It is intended as an up-to-date and reliable benchmark dataset showing erosion extents and rates for three periods: • Short Term (0 – 20yr); • Medium Term (20 – 50yr); and • Long Term (50 – 100yr). For the 5th, 50th and 95th percentile confidence levels for (All distances are cumulative over time and given in metres): • No Active Intervention Policy Scenario; and • With the implementation of Shoreline Management Plan 2 Policies.

On this figure the frontages are mapped by defence type, and labelled with the erosion extents for the Medium and Long term in line with the SMP policies for those locations.



This drawing has been prepared for the use of AECOM's client. It may not be used, modified, reproduced or relied upon by third parties, except as agreed by AECOM or as required by law. AECOM accepts no responsibility, and denies any liability whatsoever, to any party that uses or relies on this drawing without AECOM's express written consent. Do not scale this document. All measurements must be obtained from the stated dimensions.

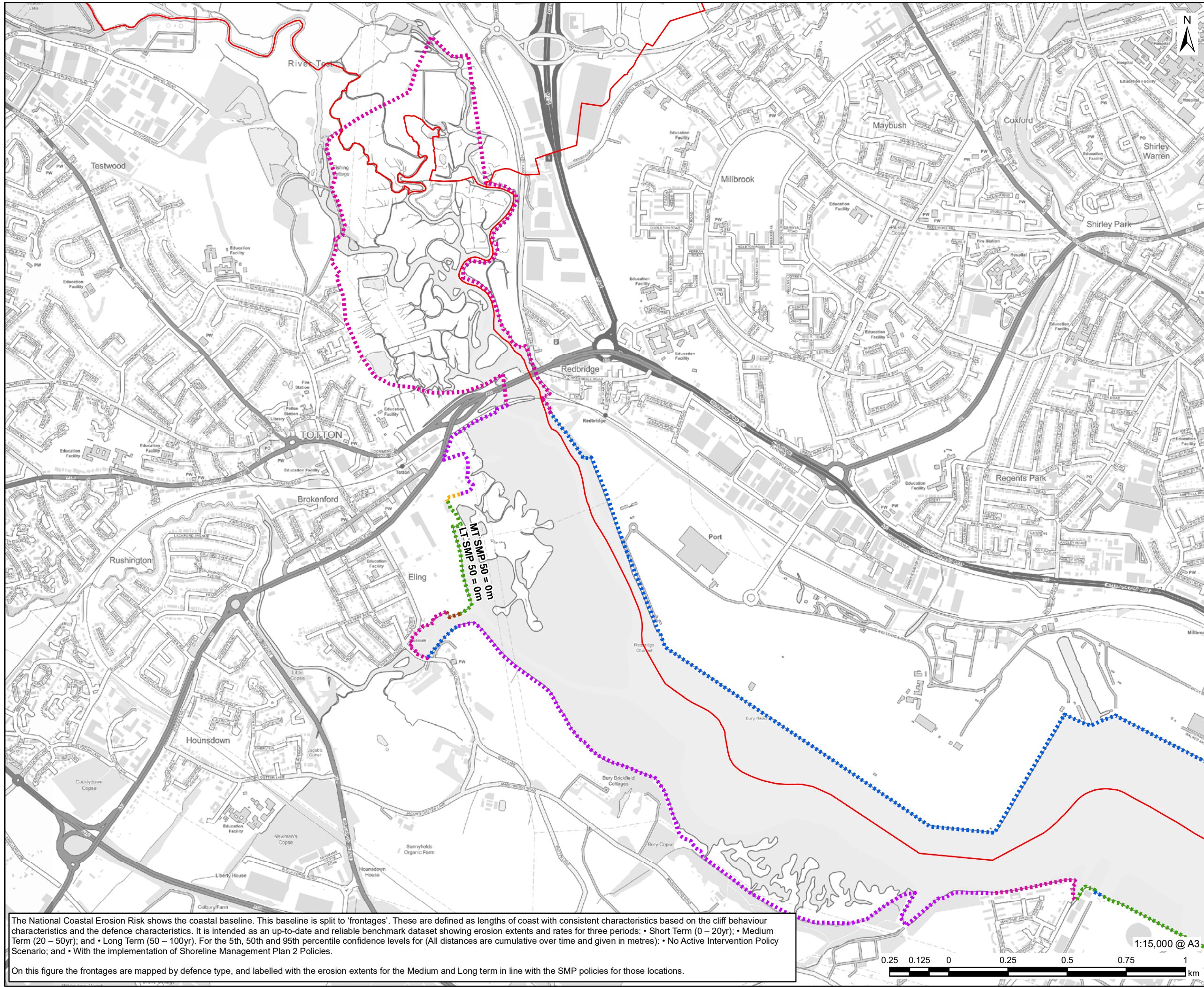

The National Coastal Erosion Risk shows the coastal baseline. This baseline is split to 'frontages'. These are defined as lengths of coast with consistent characteristics based on the cliff behaviour characteristics and the defence characteristics. It is intended as an up-to-date and reliable benchmark dataset showing erosion extents and rates for three periods: • Short Term (0 – 20yr); • Medium Term (20 – 50yr); and • Long Term (50 – 100yr). For the 5th, 50th and 95th percentile confidence levels for (All distances are cumulative over time and given in metres): • No Active Intervention Policy Scenario; and • With the implementation of Shoreline Management Plan 2 Policies.

On this figure the frontages are mapped by defence type, and labelled with the erosion extents for the Medium and Long term in line with the SMP policies for those locations.



PROJECT
Partnership for South Hampshire Strategic Flood Risk Assessment

CLIENT
Portsmouth City Council on behalf of New Forest District Council and New Forest National Park Authority

CONSULTANT
AECOM Limited
Sunley House
4 Bedford Park
Croydon, CR0 2AP
www.aecom.com

- LEGEND**
- Local Authority Boundary
 - National Coastal Erosion Risk Mapping (NCERM)
 - Defence Type
 - Embankment
 - Gabions
 - Natural
 - Revetment
 - Seawall
 - Timber Structure
 - Other

Please note: No Flood Hazard Data present

OVERVIEW

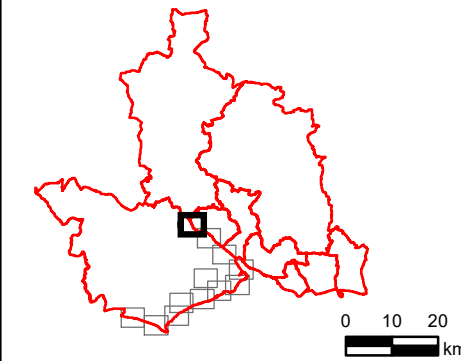

NOTES

© Environment Agency copyright and/or database right 2022. Reproduced from Ordnance Survey digital map data © Crown copyright 2022. All rights reserved. Licence number 0100031673.

This map is intended to provide a strategic overview and should not be used to assess individual properties. Refer to the accompanying SFRA Report for details of the datasets and purpose of their use.

ISSUE PURPOSE

For Information

PROJECT NUMBER

60653132

FIGURE TITLE

Coastal Erosion Risk Sheet 2 of 12

FIGURE NUMBER

Figure 1

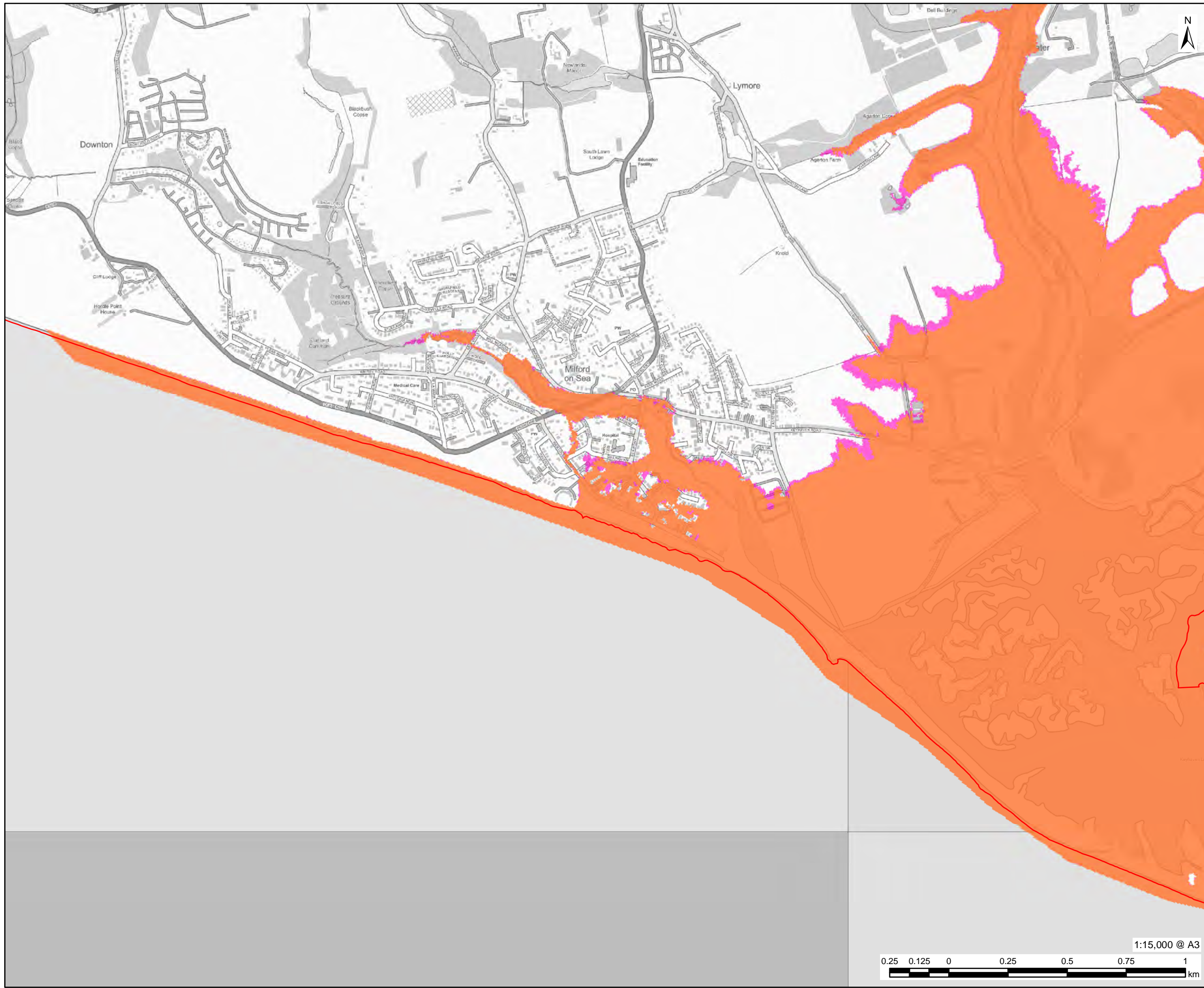

PROJECT
Partnership for South Hampshire
Strategic Flood Risk Assessment

CLIENT
Portsmouth City Council on behalf of
New Forest District

CONSULTANT
AECOM Limited
Sunley House
4 Bedford Park
Croydon, CR0 2AP
www.aecom.com

- LEGEND**
- Local Authority Boundary
 - Undefended 200yr Flood Extent 2120 (Upper End)
 - Undefended 1000yr Flood Extent 2120 (Upper End)

*Future Flood Zone 3: Derived from Coastal Models
Undefended Scenario (0.5% AEP 2122 Upper End)*

Please note: No Flood Hazard Data present

OVERVIEW

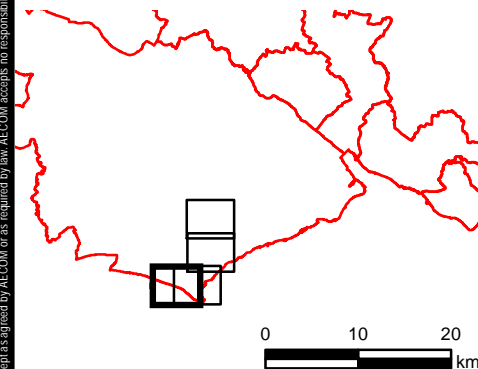

NOTES

© Environment Agency copyright and/or database right 2022.
Reproduced from Ordnance Survey digital map data © Crown copyright 2022. All rights reserved. Licence number 0100031673.

This map is intended to provide a strategic overview and should not be used to assess individual properties. Refer to the accompanying SFRA Report for details of the datasets and purpose of their use.

ISSUE PURPOSE

For Information

PROJECT NUMBER

60653132

FIGURE TITLE

Future Coastal Flood Zones
Sheet 1 of 4

FIGURE NUMBER

Figure 2

1:15,000 @ A3



This drawing has been prepared for the use of AECOM's client. It may not be used, modified, reproduced or relied upon by third parties, except as agreed by AECOM or as required by law. AECOM accepts no responsibility, and denies any liability whatsoever, to any party that uses or relies on this drawing without AECOM's express written consent. Do not scale this document. All measurements must be obtained from the stated dimensions.

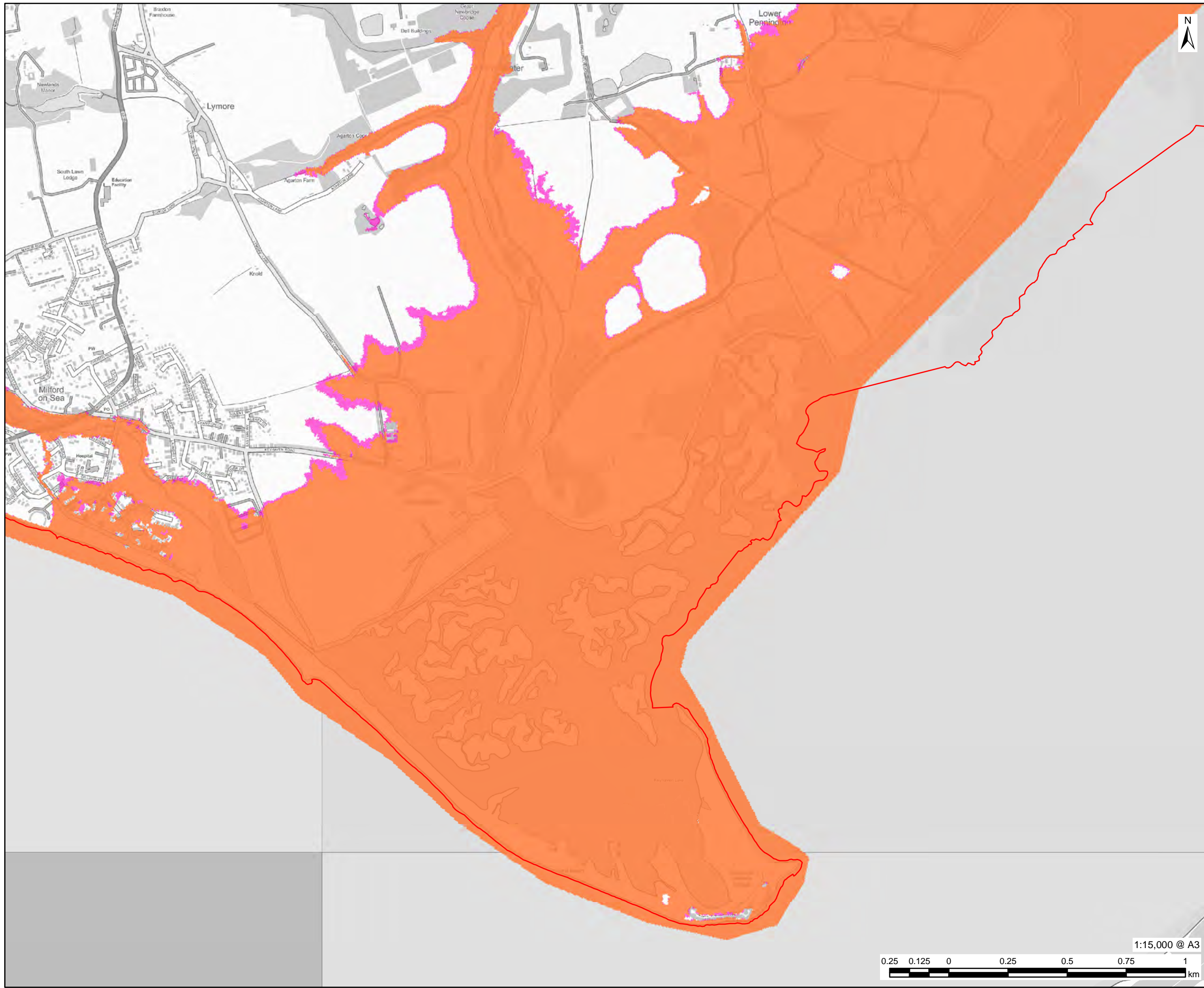

PROJECT
Partnership for South Hampshire
Strategic Flood Risk Assessment

CLIENT
Portsmouth City Council on behalf of
New Forest District

CONSULTANT
AECOM Limited
Sunley House
4 Bedford Park
Croydon, CR0 2AP
www.aecom.com

- LEGEND**
- Local Authority Boundary
 - Undefended 200yr Flood Extent 2120 (Upper End)
 - Undefended 1000yr Flood Extent 2120 (Upper End)

*Future Flood Zone 3: Derived from Coastal Models
Undefended Scenario (0.5% AEP 2122 Upper End)*

Please note: No Flood Hazard Data present

OVERVIEW

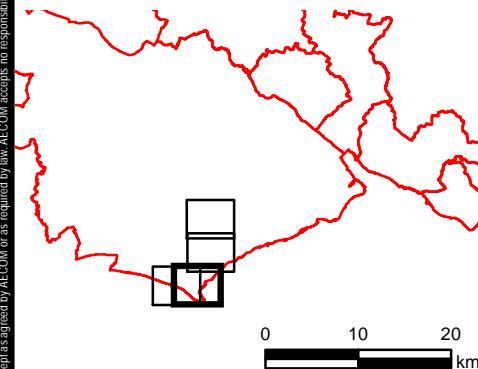

NOTES

© Environment Agency copyright and/or database right 2022.
Reproduced from Ordnance Survey digital map data © Crown copyright 2022. All rights reserved. Licence number 0100031673.

This map is intended to provide a strategic overview and should not be used to assess individual properties. Refer to the accompanying SFRA Report for details of the datasets and purpose of their use.

ISSUE PURPOSE
For Information

PROJECT NUMBER
60653132

FIGURE TITLE
Future Coastal Flood Zones
Sheet 2 of 4

FIGURE NUMBER
Figure 2

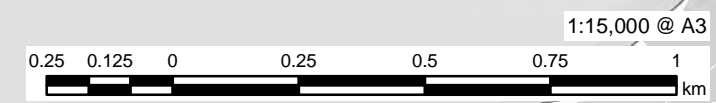

This drawing has been prepared for the use of AECOM's client. It may not be used, modified, reproduced or relied upon by third parties, except as agreed by AECOM or as required by law. AECOM accepts no responsibility, and denies any liability whatsoever, to any party that uses or relies on this drawing without AECOM's express written consent. Do not scale this document. All measurements must be obtained from the stated dimensions.

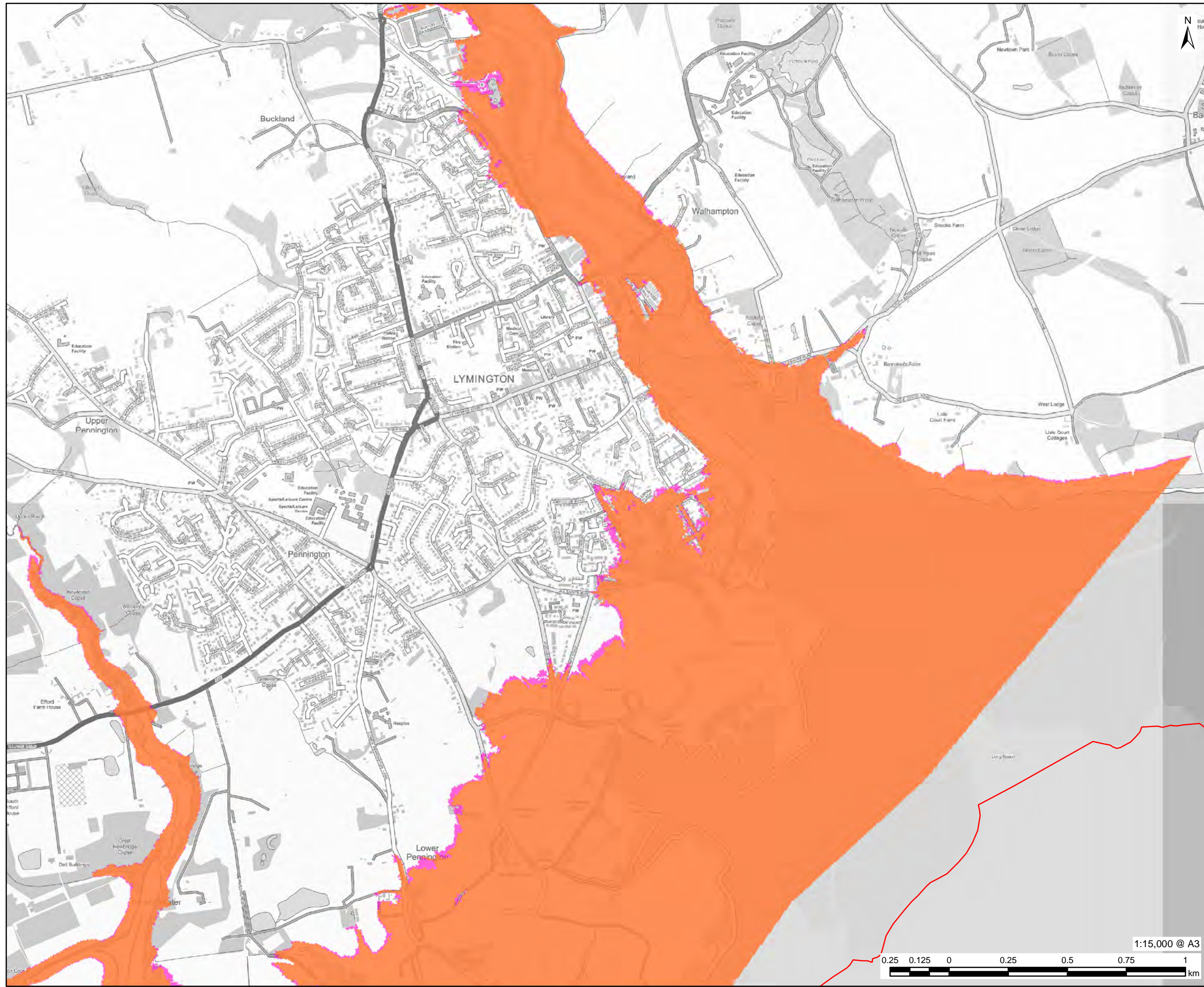

AECOM

PROJECT
Partnership for South Hampshire
Strategic Flood Risk Assessment

CLIENT
Portsmouth City Council on behalf of
New Forest District

CONSULTANT
AECOM Limited
Sunley House
4 Bedford Park
Croydon, CR0 2AP
www.aecom.com

- LEGEND**
- Local Authority Boundary
 - Undefended 200yr Flood Extent 2120 (Upper End)
 - Undefended 1000yr Flood Extent 2120 (Upper End)

Future Flood Zone 3: Derived from Coastal Models Undefended Scenario (0.5% AEP 2122 Upper End)

Please note: No Flood Hazard Data present

OVERVIEW

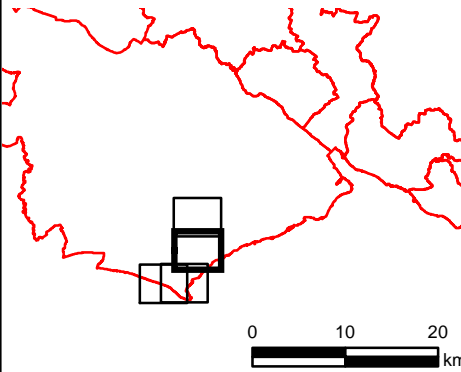

NOTES

© Environment Agency copyright and/or database right 2022.
Reproduced from Ordnance Survey digital map data © Crown copyright 2022. All rights reserved. Licence number 0100031673.

This map is intended to provide a strategic overview and should not be used to assess individual properties. Refer to the accompanying SFRA Report for details of the datasets and purpose of their use.

ISSUE PURPOSE

For Information

PROJECT NUMBER

60653132

FIGURE TITLE

Future Coastal Flood Zones
Sheet 3 of 4

FIGURE NUMBER

Figure 2

1:15,000 @ A3



This drawing has been prepared for the use of AECOM's client. It may not be used, modified, reproduced or relied upon by third parties, except as agreed by AECOM or as required by law. AECOM accepts no responsibility, and denies any liability whatsoever, to any party that uses or relies on this drawing without AECOM's express written consent. Do not scale this document. All measurements must be obtained from the stated dimensions.

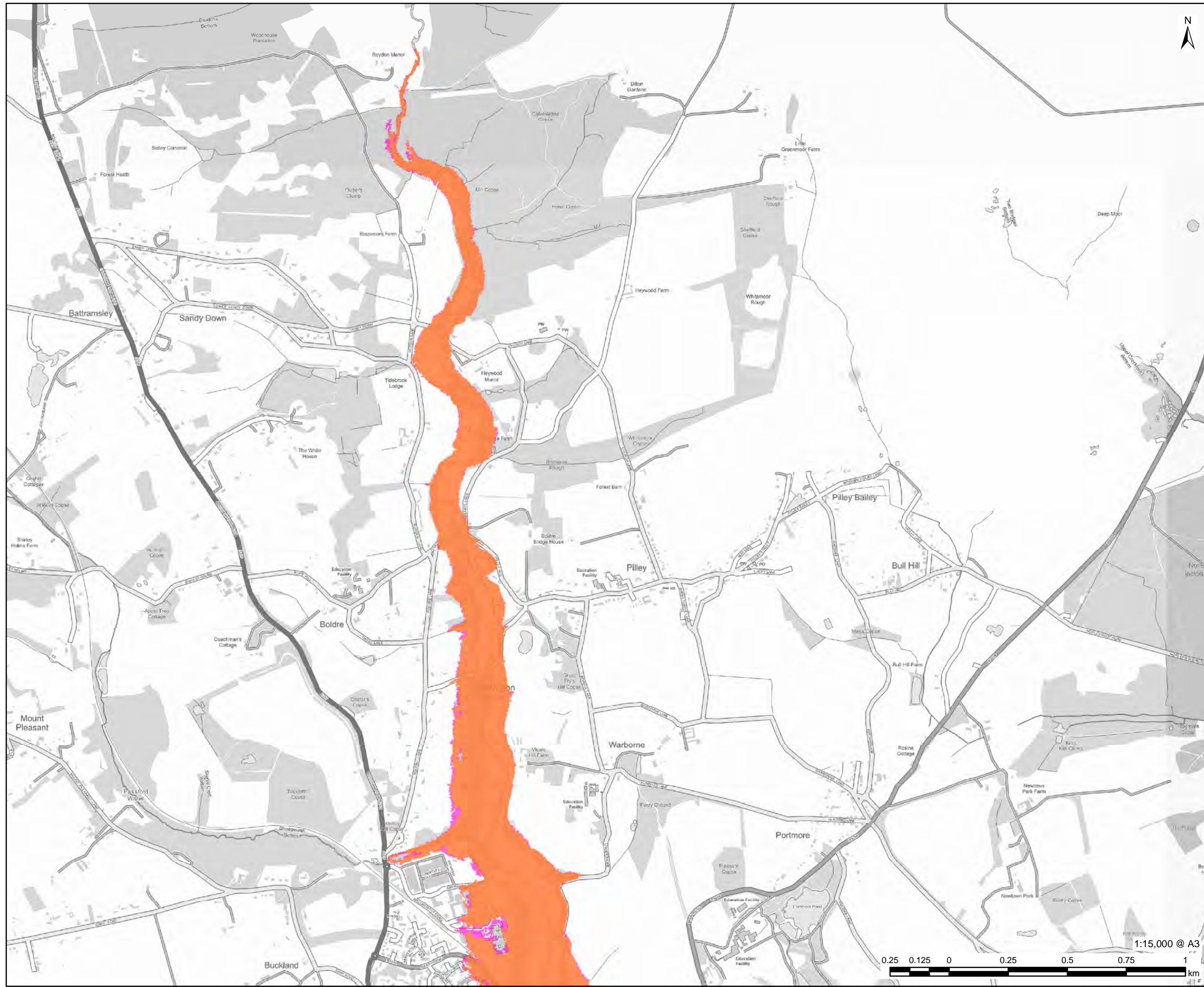

PROJECT
Partnership for South Hampshire
Strategic Flood Risk Assessment

CLIENT
Portsmouth City Council on behalf of
New Forest District

CONSULTANT
AECOM Limited
Sunley House
4 Bedford Park
Croydon, CR0 2AP
www.aecom.com

LEGEND

- Local Authority Boundary
- Undefended 200yr Flood Extent 2120 (Upper End)
- Undefended 1000yr Flood Extent 2120 (Upper End)

*Future Flood Zone 3: Derived from Coastal Models
Undefended Scenario (0.5% AEP 2122 Upper End)*

Please note: No Flood Hazard Data present

OVERVIEW

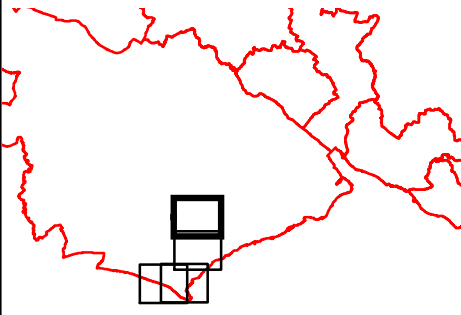

NOTES

© Environment Agency copyright and/or database right 2022.
Reproduced from Ordnance Survey digital map data © Crown copyright 2022. All rights reserved. Licence number 0100031673.

This map is intended to provide a strategic overview and should not be used to assess individual properties. Refer to the accompanying SFRA Report for details of the datasets and purpose of their use.

ISSUE PURPOSE

For Information

PROJECT NUMBER

60653132

FIGURE TITLE

Future Coastal Flood Zones
Sheet 4 of 4

FIGURE NUMBER

Figure 2



1:15,000 @ A3

This drawing has been prepared for the use of AECOM's client. It may not be used, modified, reproduced or relied upon by third parties, except as agreed by AECOM or as required by law. AECOM accepts no responsibility, and denies any liability whatsoever, to any party that uses or relies on this drawing without AECOM's express written consent. Do not scale this document. All measurements must be obtained from the stated dimensions.



PROJECT
Partnership for South Hampshire Strategic Flood Risk Assessment

CLIENT
Portsmouth City Council on behalf of New Forest District

CONSULTANT
AECOM Limited
Sunley House
4 Bedford Park
Croydon, CR0 2AP
www.aecom.com

LEGEND

Local Authority Boundary

Maximum Flood Depth (m): Defended 1 in 200 Year (0.5% AEP) 2020 (higher central)

- 0.0 - 0.1
- 0.1 - 0.5
- 0.5 - 1.0
- 1.0 - 1.5
- 1.5 - 2.0
- 2.0 - 2.5
- 2.5 - 5.0
- >5.0

OVERVIEW

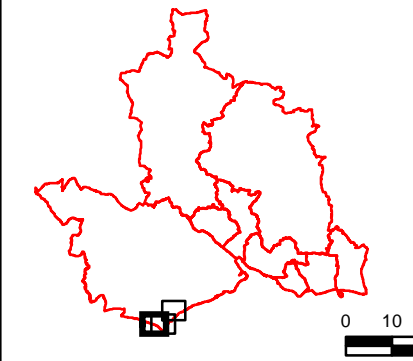

NOTES

© Environment Agency copyright and/or database right 2022.
Reproduced from Ordnance Survey digital map data © Crown copyright 2022. All rights reserved. Licence number 0100031673.

This map is intended to provide a strategic overview and should not be used to assess individual properties. Refer to the accompanying SFRA Report for details of the datasets and purpose of their use.

ISSUE PURPOSE
For Information

PROJECT NUMBER
60653132

FIGURE TITLE
Maximum Flood Depth (m): Defended 1 in 200 Year (0.5% AEP) 2020 (higher central)
Sheet 1 of 3

FIGURE NUMBER
Figure 3

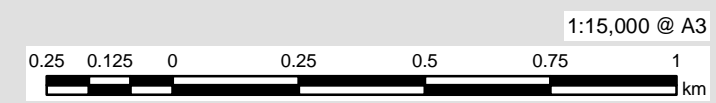

This drawing has been prepared for the use of AECOM's client. It may not be used, modified, reproduced or relied upon by third parties, except as agreed by AECOM or as required by law. AECOM accepts no responsibility, and denies any liability whatsoever, to any party that uses or relies on this drawing without AECOM's express written consent. Do not scale this document. All measurements must be obtained from the stated dimensions.

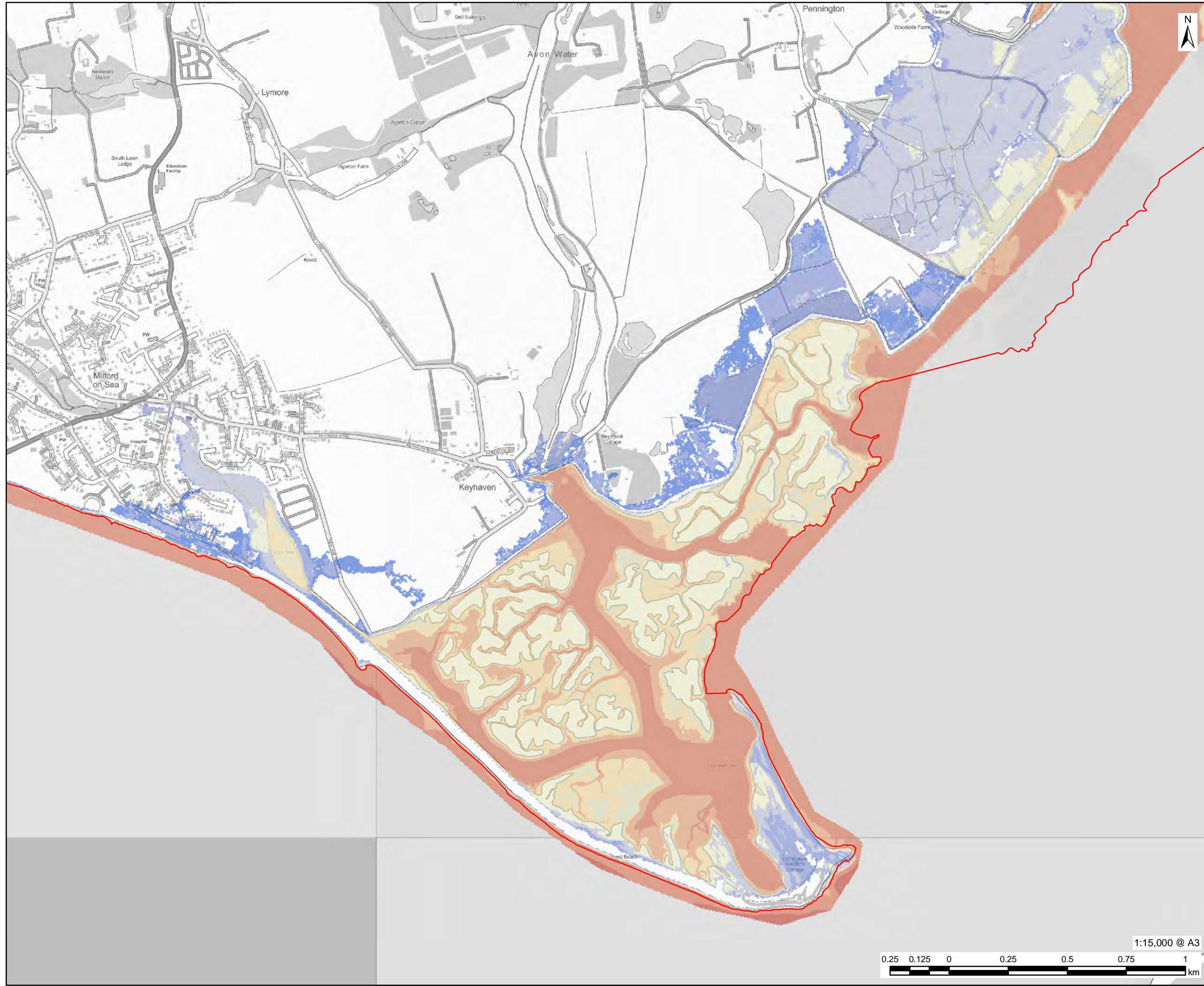

PROJECT
Partnership for South Hampshire Strategic Flood Risk Assessment

CLIENT
Portsmouth City Council on behalf of New Forest District

CONSULTANT
AECOM Limited
Sunley House
4 Bedford Park
Croydon, CR0 2AP
www.aecom.com

LEGEND

Local Authority Boundary

Maximum Flood Depth (m): Defended 1 in 200 Year (0.5% AEP) 2020 (higher central)

0.0 - 0.1
0.1 - 0.5
0.5 - 1.0
1.0 - 1.5
1.5 - 2.0
2.0 - 2.5
2.5 - 5.0
>5.0

OVERVIEW

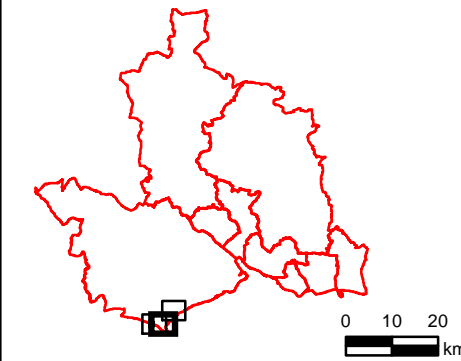

NOTES

© Environment Agency copyright and/or database right 2022.
Reproduced from Ordnance Survey digital map data © Crown copyright 2022. All rights reserved. Licence number 0100031673.

This map is intended to provide a strategic overview and should not be used to assess individual properties. Refer to the accompanying SFRA Report for details of the datasets and purpose of their use.

ISSUE PURPOSE

For Information

PROJECT NUMBER

60653132

FIGURE TITLE

Maximum Flood Depth (m): Defended 1 in 200 Year (0.5% AEP) 2020 (higher central)

Sheet 2 of 3

FIGURE NUMBER

Figure 3



This drawing has been prepared for the use of AECOM's client. It may not be used, modified, reproduced or relied upon by third parties, except as agreed by AECOM or as required by law. AECOM accepts no responsibility, and denies any liability whatsoever, to any party that uses or relies on this drawing without AECOM's express written consent. Do not scale this document. All measurements must be obtained from the stated dimensions.

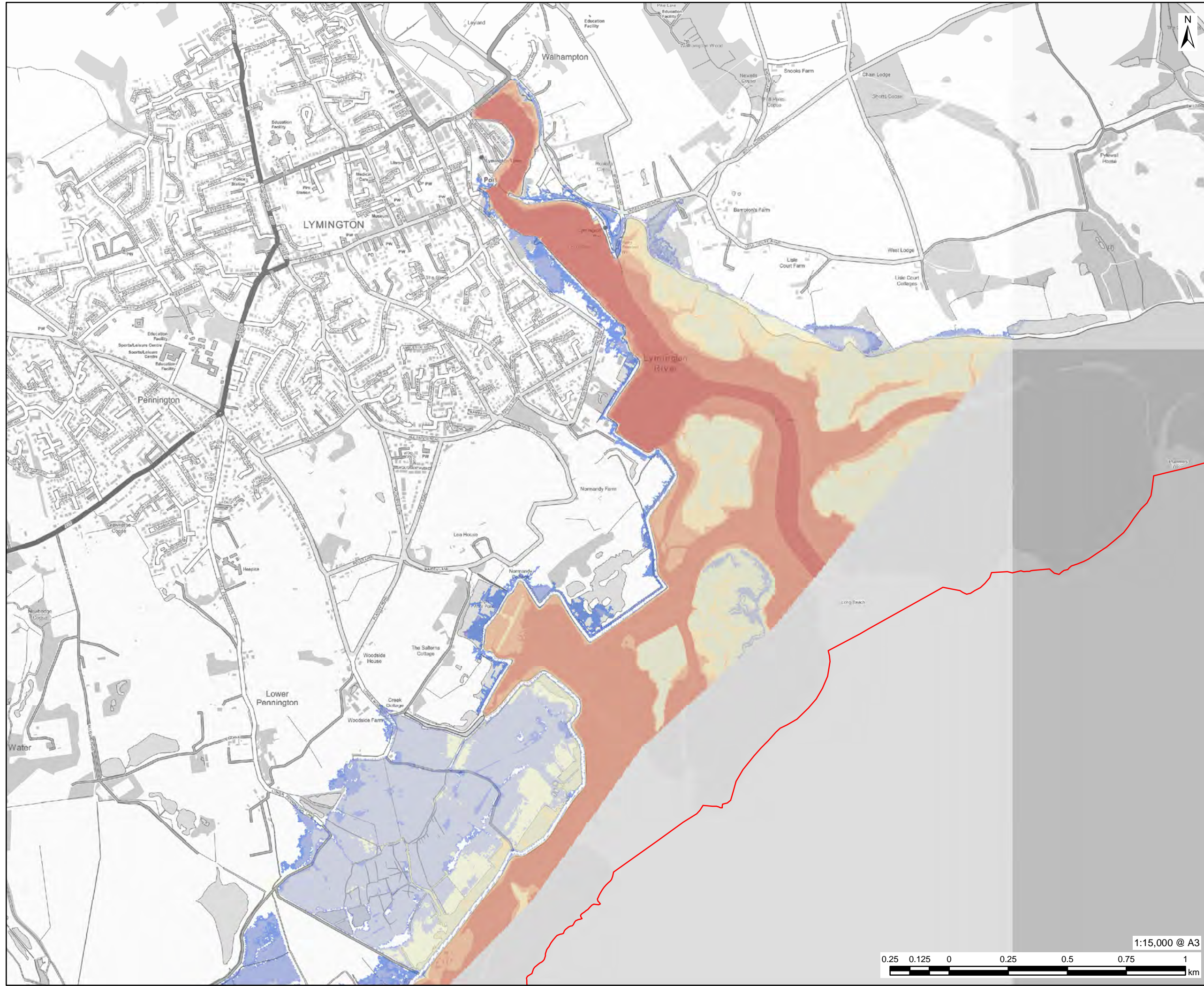

PROJECT
Partnership for South Hampshire Strategic Flood Risk Assessment

CLIENT
Portsmouth City Council on behalf of New Forest District

CONSULTANT
AECOM Limited
Sunley House
4 Bedford Park
Croydon, CR0 2AP
www.aecom.com

LEGEND

Local Authority Boundary

Maximum Flood Depth (m): Defended 1 in 200 Year (0.5% AEP) 2020 (higher central)

- 0.0 - 0.1
- 0.1 - 0.5
- 0.5 - 1.0
- 1.0 - 1.5
- 1.5 - 2.0
- 2.0 - 2.5
- 2.5 - 5.0
- >5.0

OVERVIEW

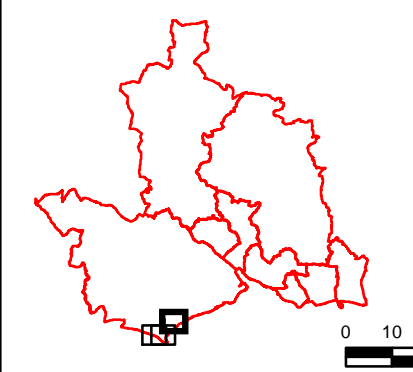

NOTES

© Environment Agency copyright and/or database right 2022.
Reproduced from Ordnance Survey digital map data © Crown copyright 2022. All rights reserved. Licence number 0100031673.

This map is intended to provide a strategic overview and should not be used to assess individual properties. Refer to the accompanying SFRA Report for details of the datasets and purpose of their use.

ISSUE PURPOSE
For Information

PROJECT NUMBER
60653132

FIGURE TITLE
Maximum Flood Depth (m): Defended 1 in 200 Year (0.5% AEP) 2020 (higher central)
Sheet 3 of 3

FIGURE NUMBER
Figure 3

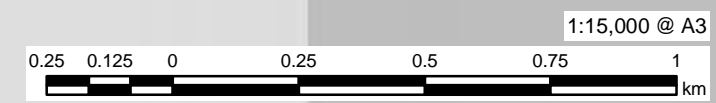

This drawing has been prepared for the use of AECOM's client. It may not be used, modified, reproduced or relied upon by third parties, except as agreed by AECOM or as required by law. AECOM accepts no responsibility, and denies any liability whatsoever, to any party that uses or relies on this drawing without AECOM's express written consent. Do not scale this document. All measurements must be obtained from the stated dimensions.



PROJECT
Partnership for South Hampshire Strategic Flood Risk Assessment

CLIENT
Portsmouth City Council on behalf of New Forest District

CONSULTANT
AECOM Limited
Sunley House
4 Bedford Park
Croydon, CR0 2AP
www.aecom.com

- LEGEND**
- Local Authority Boundary
 - Maximum Flood Depth (m): Defended 1 in 200 Year (0.5% AEP) 2050 (higher central)
 - 0.0 - 0.1
 - 0.1 - 0.5
 - 0.5 - 1.0
 - 1.0 - 1.5
 - 1.5 - 2.0
 - 2.0 - 2.5
 - 2.5 - 5.0
 - >5.0

OVERVIEW

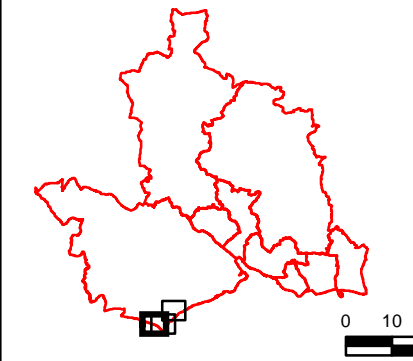

NOTES

© Environment Agency copyright and/or database right 2022.
Reproduced from Ordnance Survey digital map data © Crown copyright 2022. All rights reserved. Licence number 0100031673.

This map is intended to provide a strategic overview and should not be used to assess individual properties. Refer to the accompanying SFRA Report for details of the datasets and purpose of their use.

ISSUE PURPOSE

For Information

PROJECT NUMBER

60653132

FIGURE TITLE

Maximum Flood Depth (m): Defended 1 in 200 Year (0.5% AEP) 2050 (higher central)
Sheet 1 of 3

FIGURE NUMBER

Figure 4

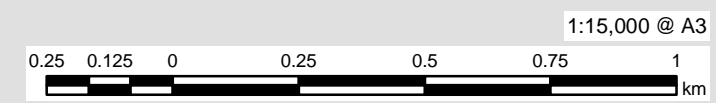

This drawing has been prepared for the use of AECOM's client. It may not be used, modified, reproduced or relied upon by third parties, except as agreed by AECOM or as required by law. AECOM accepts no responsibility, and denies any liability whatsoever, to any party that uses or relies on this drawing without AECOM's express written consent. Do not scale this document. All measurements must be obtained from the stated dimensions.

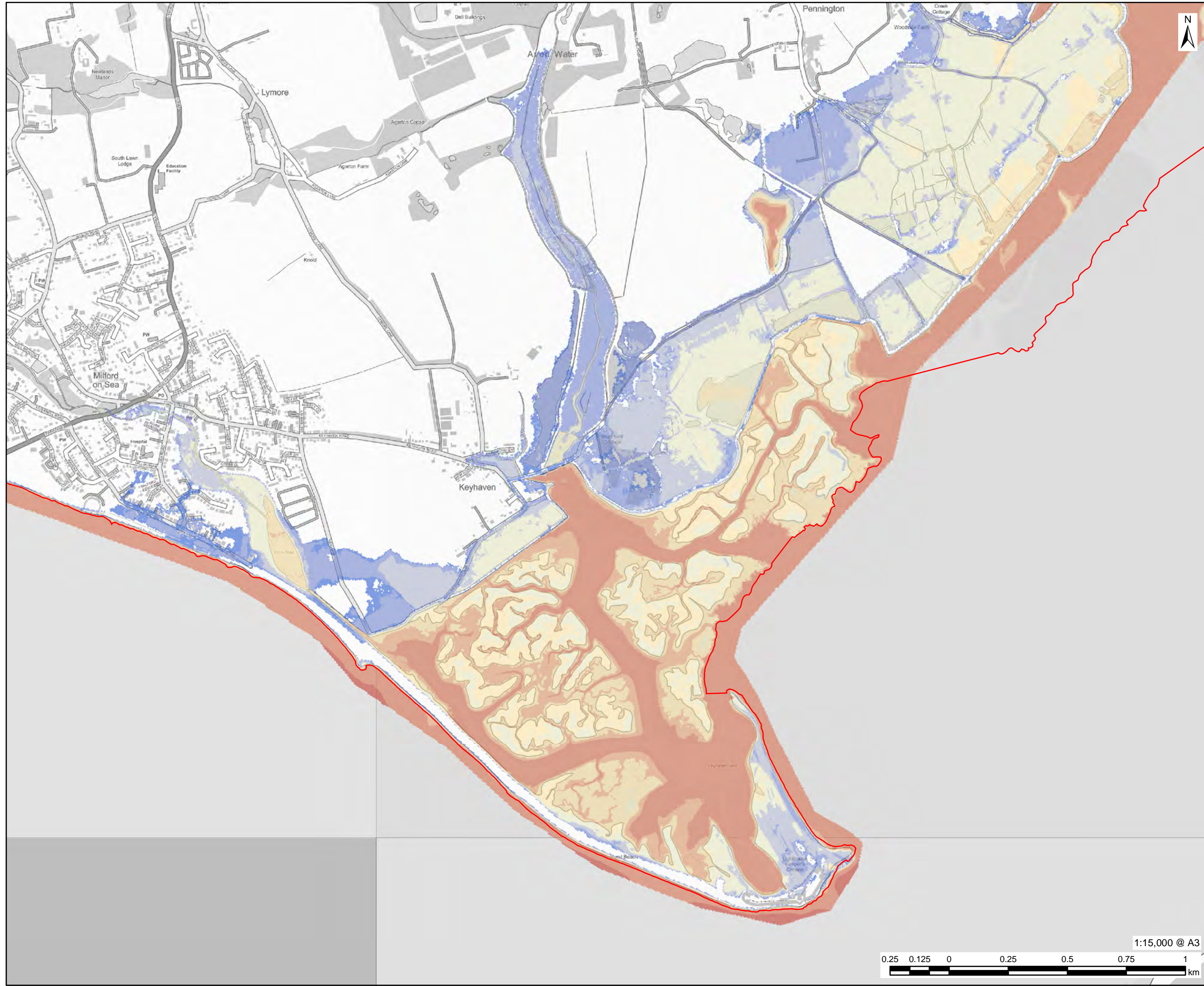

PROJECT
Partnership for South Hampshire Strategic Flood Risk Assessment

CLIENT
Portsmouth City Council on behalf of New Forest District

CONSULTANT
AECOM Limited
Sunley House
4 Bedford Park
Croydon, CR0 2AP
www.aecom.com

LEGEND

Local Authority Boundary

Maximum Flood Depth (m): Defended 1 in 200 Year (0.5% AEP) 2050 (higher central)

0.0 - 0.1
0.1 - 0.5
0.5 - 1.0
1.0 - 1.5
1.5 - 2.0
2.0 - 2.5
2.5 - 5.0
>5.0

OVERVIEW

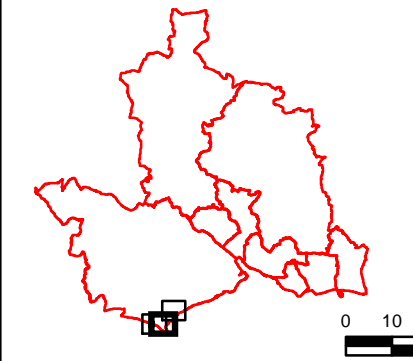

NOTES

© Environment Agency copyright and/or database right 2022.
Reproduced from Ordnance Survey digital map data © Crown copyright 2022. All rights reserved. Licence number 0100031673.

This map is intended to provide a strategic overview and should not be used to assess individual properties. Refer to the accompanying SFRA Report for details of the datasets and purpose of their use.

ISSUE PURPOSE
For Information

PROJECT NUMBER
60653132

FIGURE TITLE
Maximum Flood Depth (m): Defended 1 in 200 Year (0.5% AEP) 2050 (higher central)
Sheet 2 of 3

FIGURE NUMBER
Figure 4



This drawing has been prepared for the use of AECOM's client. It may not be used, modified, reproduced or relied upon by third parties, except as agreed by AECOM or as required by law. AECOM accepts no responsibility, and denies any liability whatsoever, to any party that uses or relies on this drawing without AECOM's express written consent. Do not scale this document. All measurements must be obtained from the stated dimensions.

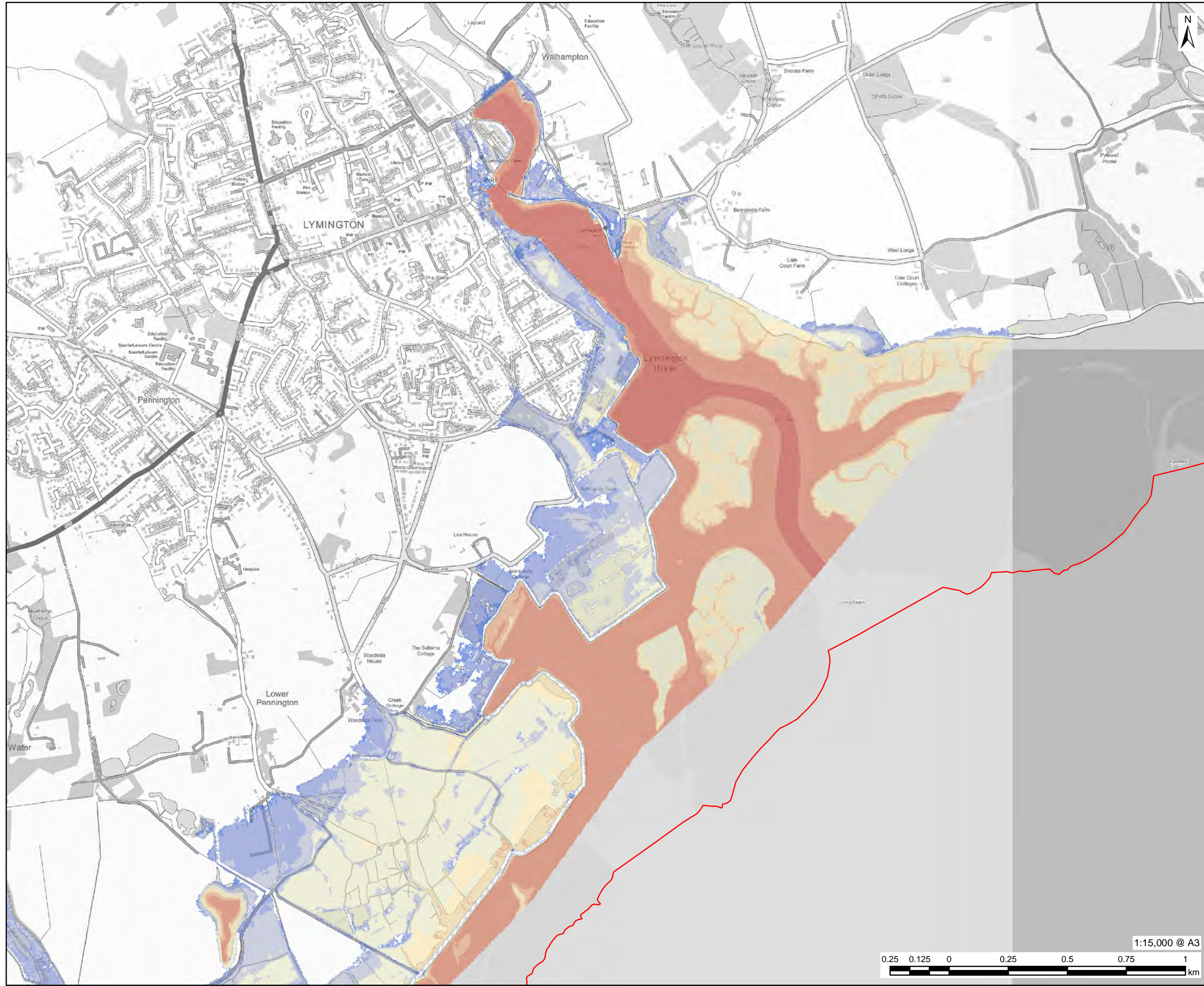

PROJECT
Partnership for South Hampshire Strategic Flood Risk Assessment

CLIENT
Portsmouth City Council on behalf of New Forest District

CONSULTANT
AECOM Limited
Sunley House
4 Bedford Park
Croydon, CR0 2AP
www.aecom.com

- LEGEND**
- Local Authority Boundary
 - Maximum Flood Depth (m): Defended 1 in 200 Year (0.5% AEP) 2050 (higher central)
 - 0.0 - 0.1
 - 0.1 - 0.5
 - 0.5 - 1.0
 - 1.0 - 1.5
 - 1.5 - 2.0
 - 2.0 - 2.5
 - 2.5 - 5.0
 - >5.0

OVERVIEW

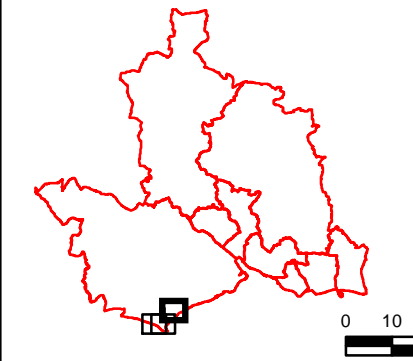

NOTES

© Environment Agency copyright and/or database right 2022.
Reproduced from Ordnance Survey digital map data © Crown copyright 2022. All rights reserved. Licence number 0100031673.

This map is intended to provide a strategic overview and should not be used to assess individual properties. Refer to the accompanying SFRA Report for details of the datasets and purpose of their use.

ISSUE PURPOSE
For Information

PROJECT NUMBER
60653132

FIGURE TITLE
Maximum Flood Depth (m): Defended 1 in 200 Year (0.5% AEP) 2050 (higher central)
Sheet 3 of 3

FIGURE NUMBER
Figure 4

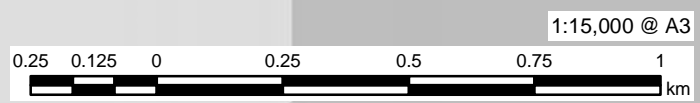

This drawing has been prepared for the use of AECOM's client. It may not be used, modified, reproduced or relied upon by third parties, except as agreed by AECOM or as required by law. AECOM accepts no responsibility, and denies any liability whatsoever, to any party that uses or relies on this drawing without AECOM's express written consent. Do not scale this document. All measurements must be obtained from the stated dimensions.

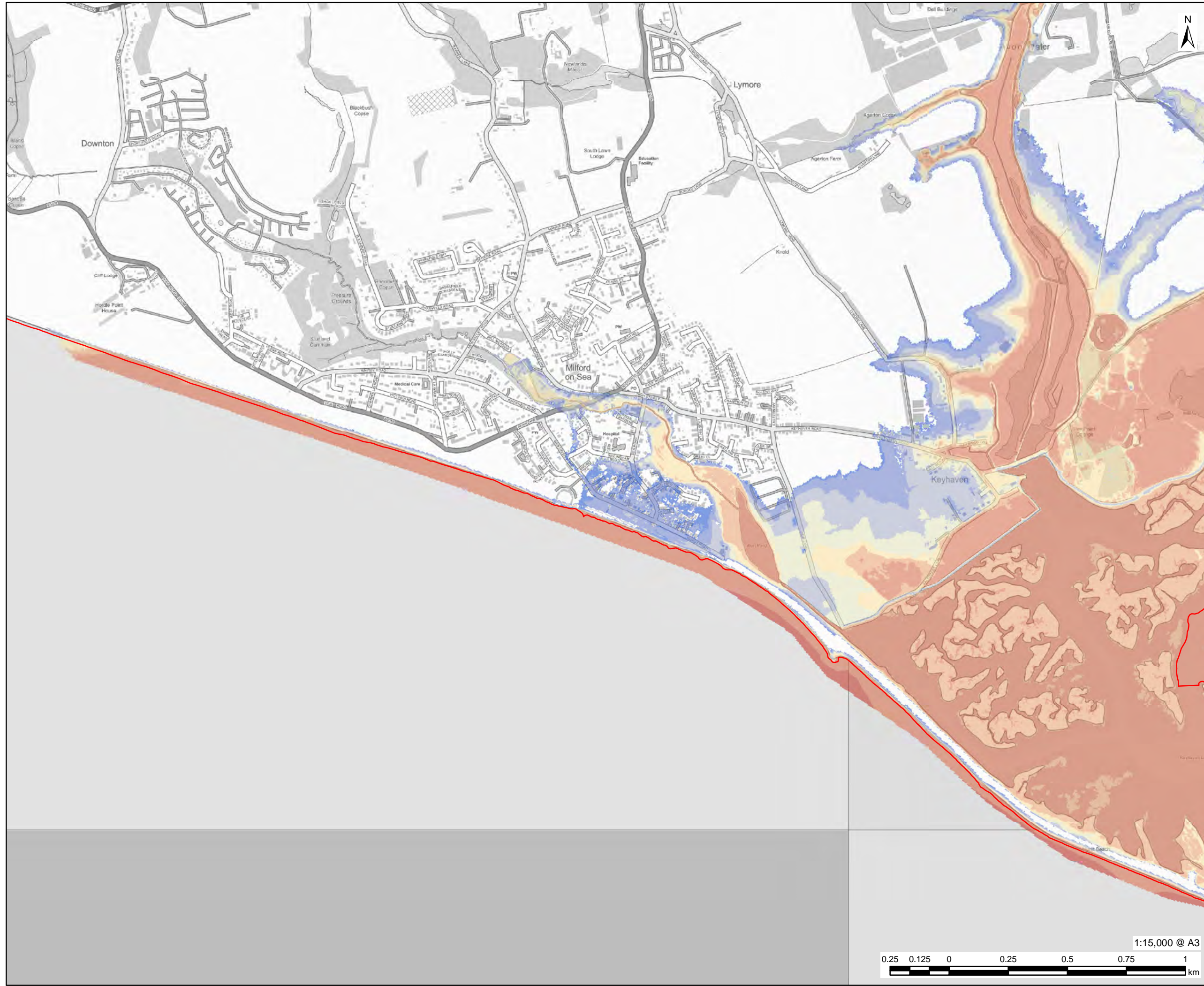

PROJECT
Partnership for South Hampshire Strategic Flood Risk Assessment

CLIENT
Portsmouth City Council on behalf of New Forest District

CONSULTANT
AECOM Limited
Sunley House
4 Bedford Park
Croydon, CR0 2AP
www.aecom.com

- LEGEND**
- Local Authority Boundary
 - Maximum Flood Depth (m): Defended 1 in 200 Year (0.5% AEP) 2120 (higher central)
 - 0.0 - 0.1
 - 0.1 - 0.5
 - 0.5 - 1.0
 - 1.0 - 1.5
 - 1.5 - 2.0
 - 2.0 - 2.5
 - 2.5 - 5.0
 - >5.0

OVERVIEW

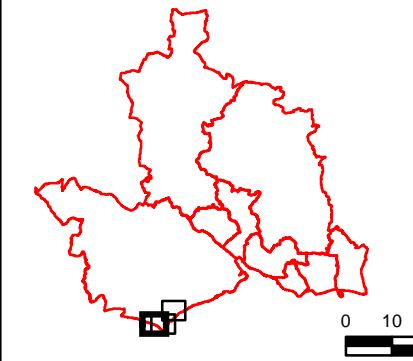

NOTES

© Environment Agency copyright and/or database right 2022.
Reproduced from Ordnance Survey digital map data © Crown copyright 2022. All rights reserved. Licence number 0100031673.

This map is intended to provide a strategic overview and should not be used to assess individual properties. Refer to the accompanying SFRA Report for details of the datasets and purpose of their use.

ISSUE PURPOSE

For Information

PROJECT NUMBER

60653132

FIGURE TITLE

Maximum Flood Depth (m): Defended 1 in 200 Year (0.5% AEP) 2120 (higher central)

Sheet 1 of 3

FIGURE NUMBER

Figure 5

This drawing has been prepared for the use of AECOM's client. It may not be used, modified, reproduced or relied upon by third parties, except as agreed by AECOM or as required by law. AECOM accepts no responsibility, and denies any liability whatsoever, to any party that uses or relies on this drawing without AECOM's express written consent. Do not scale this document. All measurements must be obtained from the stated dimensions.

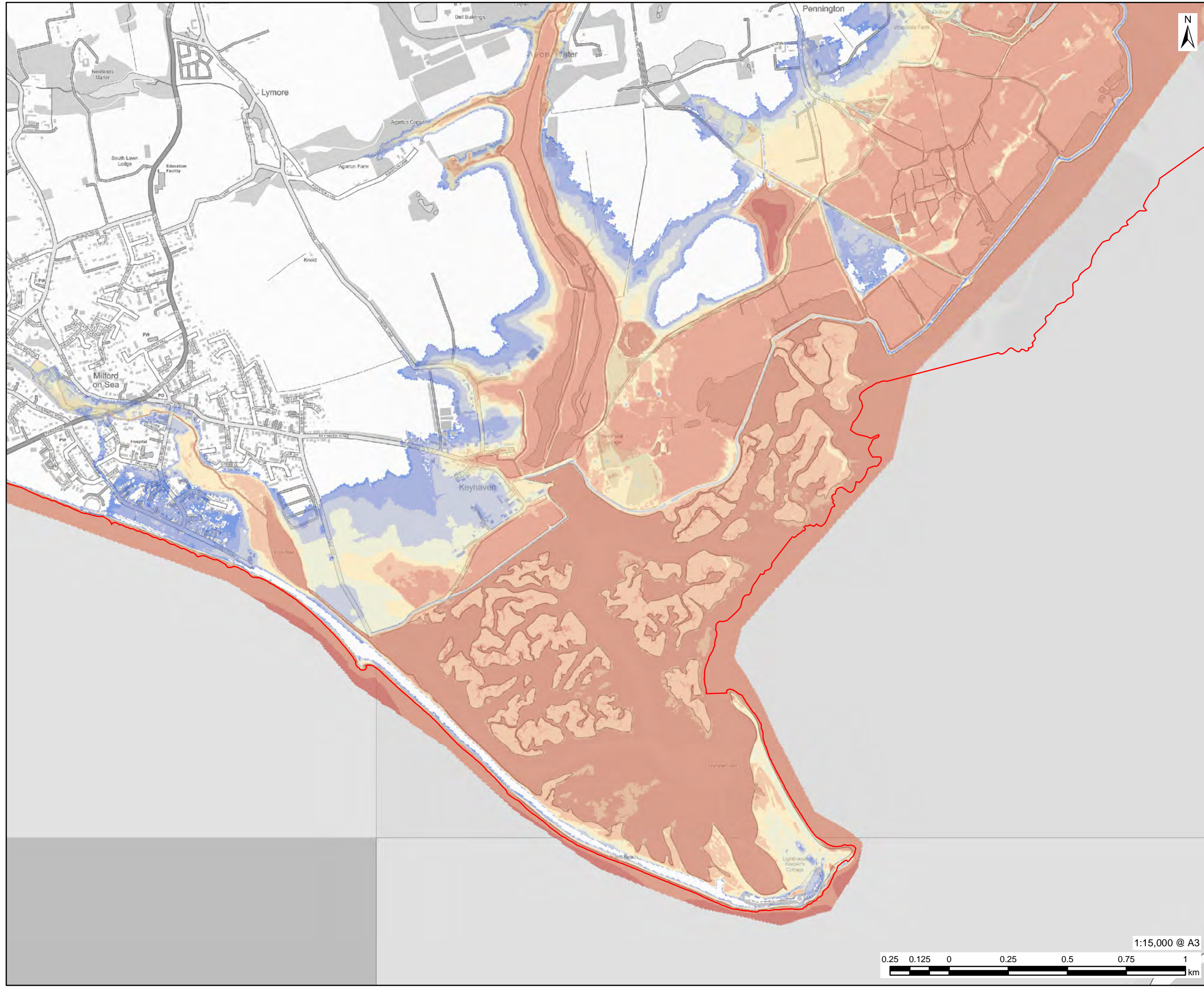

AECOM

PROJECT
Partnership for South Hampshire Strategic Flood Risk Assessment

CLIENT
Portsmouth City Council on behalf of New Forest District

CONSULTANT
AECOM Limited
Sunley House
4 Bedford Park
Croydon, CR0 2AP
www.aecom.com

- LEGEND**
- Local Authority Boundary
 - Maximum Flood Depth (m): Defended 1 in 200 Year (0.5% AEP) 2120 (higher central)
 - 0.0 - 0.1
 - 0.1 - 0.5
 - 0.5 - 1.0
 - 1.0 - 1.5
 - 1.5 - 2.0
 - 2.0 - 2.5
 - 2.5 - 5.0
 - >5.0

OVERVIEW

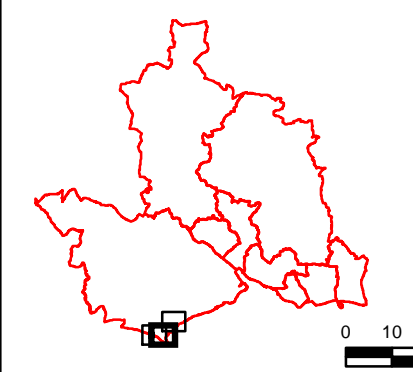

NOTES

© Environment Agency copyright and/or database right 2022.
Reproduced from Ordnance Survey digital map data © Crown copyright 2022. All rights reserved. Licence number 0100031673.

This map is intended to provide a strategic overview and should not be used to assess individual properties. Refer to the accompanying SFRA Report for details of the datasets and purpose of their use.

ISSUE PURPOSE
For Information

PROJECT NUMBER
60653132

FIGURE TITLE
Maximum Flood Depth (m): Defended 1 in 200 Year (0.5% AEP) 2120 (higher central)
Sheet 2 of 3

FIGURE NUMBER
Figure 5

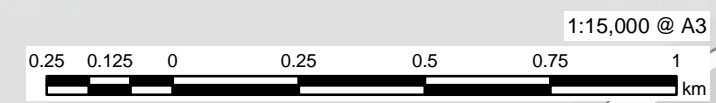

This drawing has been prepared for the use of AECOM's client. It may not be used, modified, reproduced or relied upon by third parties, except as agreed by AECOM or as required by law. AECOM accepts no responsibility, and denies any liability whatsoever, to any party that uses or relies on this drawing without AECOM's express written consent. Do not scale this document. All measurements must be obtained from the stated dimensions.

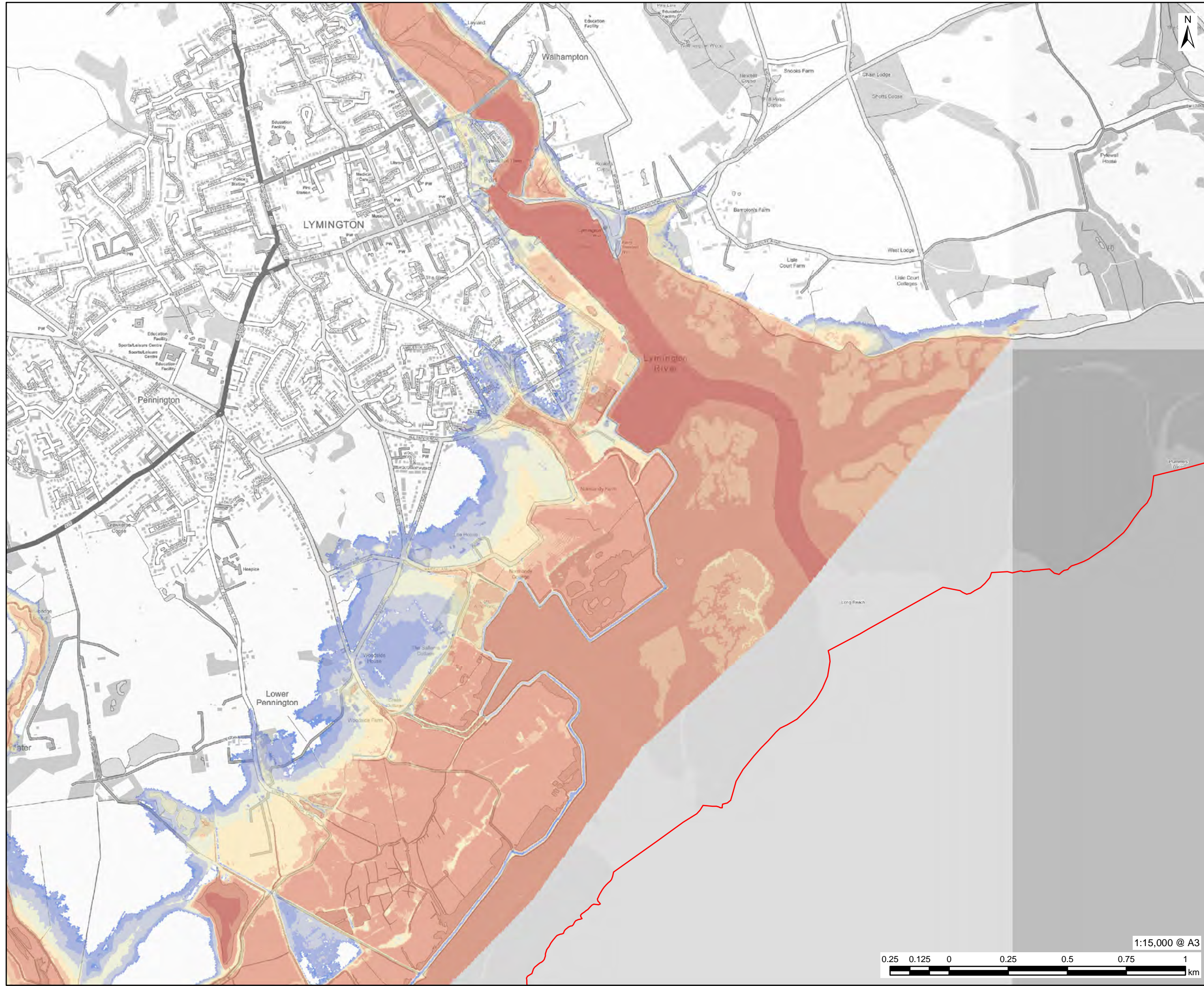

PROJECT
Partnership for South Hampshire
Strategic Flood Risk Assessment

CLIENT
Portsmouth City Council on behalf of
New Forest District

CONSULTANT
AECOM Limited
Sunley House
4 Bedford Park
Croydon, CR0 2AP
www.aecom.com

- LEGEND**
- Local Authority Boundary
 - Maximum Flood Depth (m): Defended
1 in 200 Year (0.5% AEP) 2120 (higher
central)
 - 0.0 - 0.1
 - 0.1 - 0.5
 - 0.5 - 1.0
 - 1.0 - 1.5
 - 1.5 - 2.0
 - 2.0 - 2.5
 - 2.5 - 5.0
 - >5.0

OVERVIEW

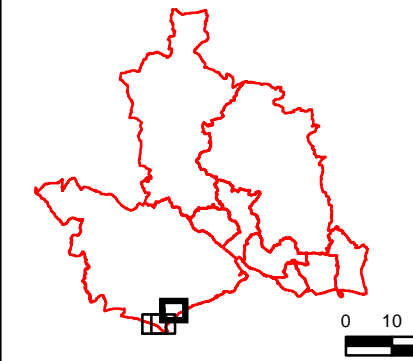

NOTES

© Environment Agency copyright and/or
database right 2022.
Reproduced from Ordnance Survey digital
map data © Crown copyright 2022. All rights
reserved. Licence number 0100031673.

This map is intended to provide a strategic
overview and should not be used to assess
individual properties. Refer to the
accompanying SFRA Report for details of the
datasets and purpose of their use.

ISSUE PURPOSE

For Information

PROJECT NUMBER

60653132

FIGURE TITLE

Maximum Flood Depth (m): Defended 1
in 200 Year (0.5% AEP) 2120 (higher
central)

Sheet 3 of 3

FIGURE NUMBER

Figure 5

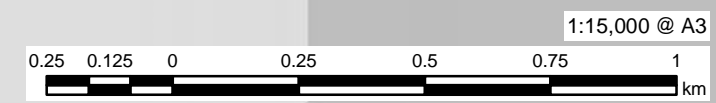

This drawing has been prepared for the use of AECOM's client. It may not be used, modified, reproduced or relied upon by third parties, except as agreed by AECOM or as required by law. AECOM accepts no responsibility, and denies any liability whatsoever, to any party that uses or relies on this drawing without AECOM's express written consent. Do not scale this document. All measurements must be obtained from the stated dimensions.

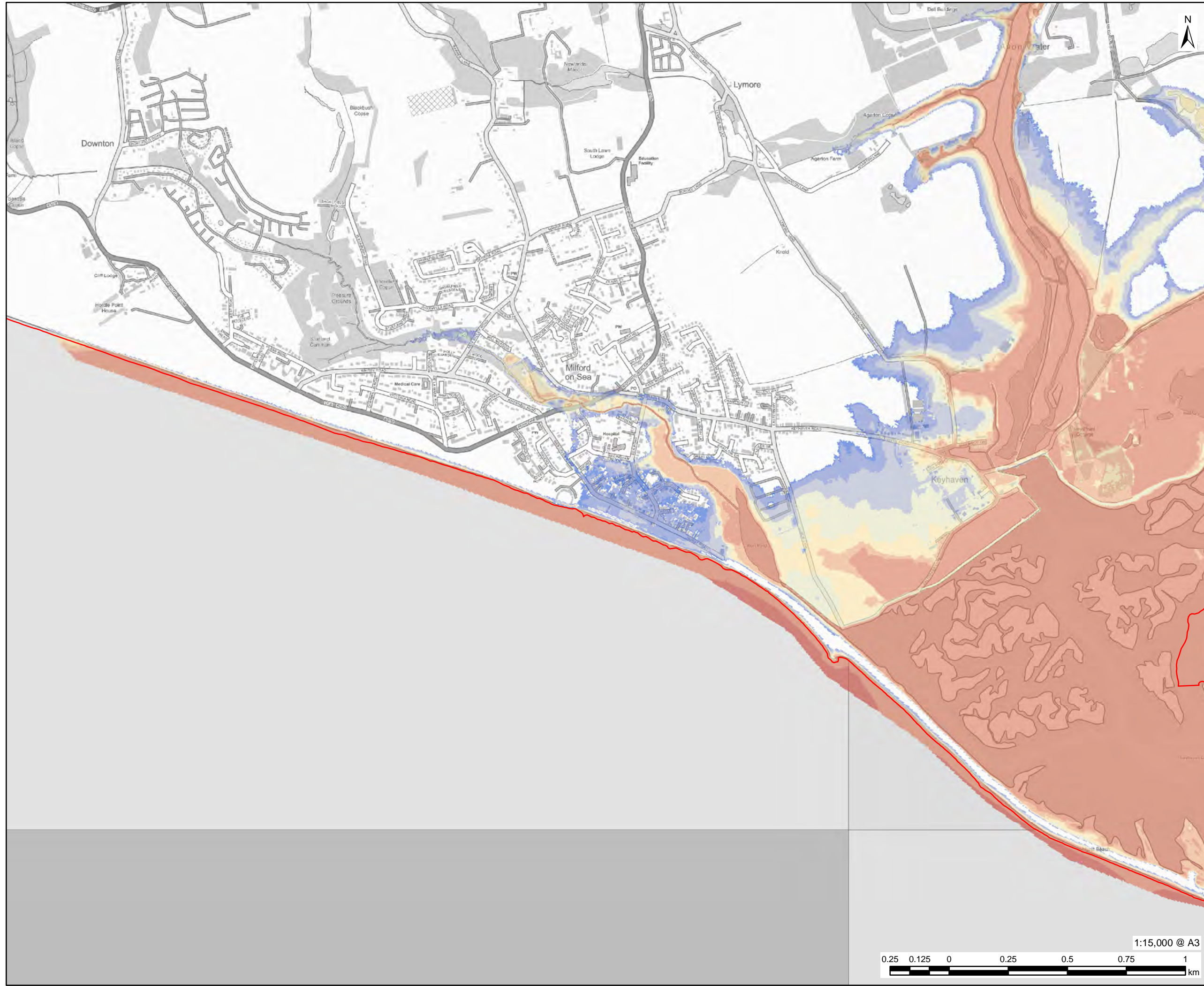

PROJECT
Partnership for South Hampshire Strategic Flood Risk Assessment

CLIENT
Portsmouth City Council on behalf of New Forest District

CONSULTANT
AECOM Limited
Sunley House
4 Bedford Park
Croydon, CR0 2AP
www.aecom.com

LEGEND

	Local Authority Boundary
Maximum Flood Depth (m): Defended 1 in 200 Year (0.5% AEP) 2120 (upper end)	
	0.0 - 0.1
	0.1 - 0.5
	0.5 - 1.0
	1.0 - 1.5
	1.5 - 2.0
	2.0 - 2.5
	2.5 - 5.0
	>5.0

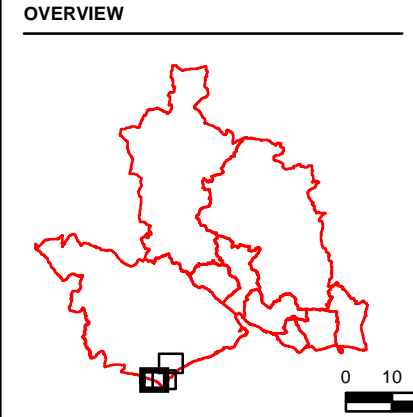

NOTES
© Environment Agency copyright and/or database right 2022.
Reproduced from Ordnance Survey digital map data © Crown copyright 2022. All rights reserved. Licence number 0100031673.

This map is intended to provide a strategic overview and should not be used to assess individual properties. Refer to the accompanying SFRA Report for details of the datasets and purpose of their use.

ISSUE PURPOSE
For Information

PROJECT NUMBER
60653132

FIGURE TITLE
Maximum Flood Depth (m): Defended 1 in 200 Year (0.5% AEP) 2120 (upper end)
Sheet 1 of 3

FIGURE NUMBER
Figure 6

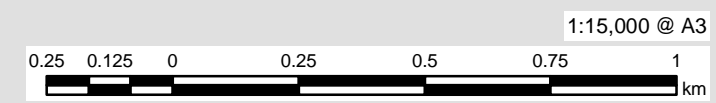

This drawing has been prepared for the use of AECOM's client. It may not be used, modified, reproduced or relied upon by third parties, except as agreed by AECOM or as required by law. AECOM accepts no responsibility, and denies any liability whatsoever, to any party that uses or relies on this drawing without AECOM's express written consent. Do not scale this document. All measurements must be obtained from the stated dimensions.

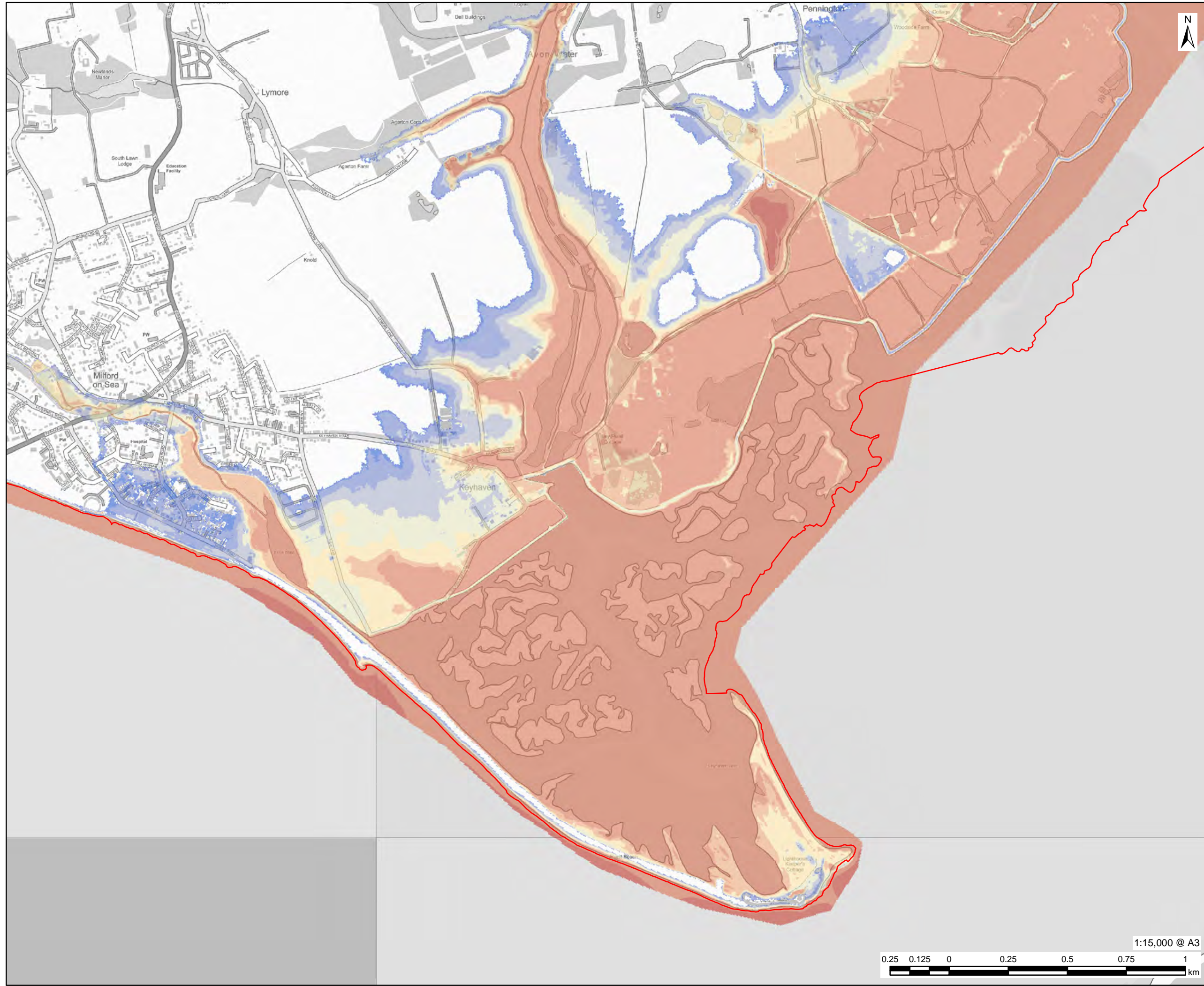

PROJECT
Partnership for South Hampshire Strategic Flood Risk Assessment

CLIENT
Portsmouth City Council on behalf of New Forest District

CONSULTANT
AECOM Limited
Sunley House
4 Bedford Park
Croydon, CR0 2AP
www.aecom.com

LEGEND

Local Authority Boundary

Maximum Flood Depth (m): Defended 1 in 200 Year (0.5% AEP) 2120 (upper end)

0.0 - 0.1
0.1 - 0.5
0.5 - 1.0
1.0 - 1.5
1.5 - 2.0
2.0 - 2.5
2.5 - 5.0
>5.0

OVERVIEW

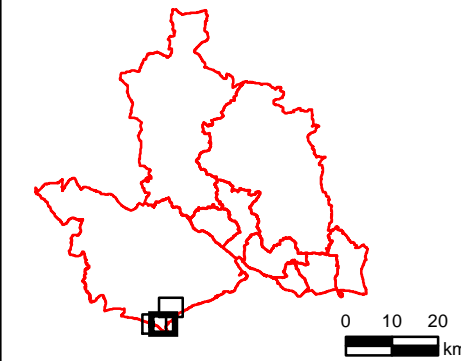

NOTES

© Environment Agency copyright and/or database right 2022.
Reproduced from Ordnance Survey digital map data © Crown copyright 2022. All rights reserved. Licence number 0100031673.

This map is intended to provide a strategic overview and should not be used to assess individual properties. Refer to the accompanying SFRA Report for details of the datasets and purpose of their use.

ISSUE PURPOSE

For Information

PROJECT NUMBER

60653132

FIGURE TITLE

Maximum Flood Depth (m): Defended 1 in 200 Year (0.5% AEP) 2120 (upper end)
Sheet 2 of 3

FIGURE NUMBER

Figure 6

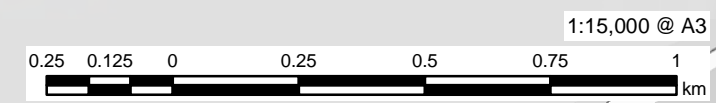

This drawing has been prepared for the use of AECOM's client. It may not be used, modified, reproduced or relied upon by third parties, except as agreed by AECOM or as required by law. AECOM accepts no responsibility, and denies any liability whatsoever, to any party that uses or relies on this drawing without AECOM's express written consent. Do not scale this document. All measurements must be obtained from the stated dimensions.

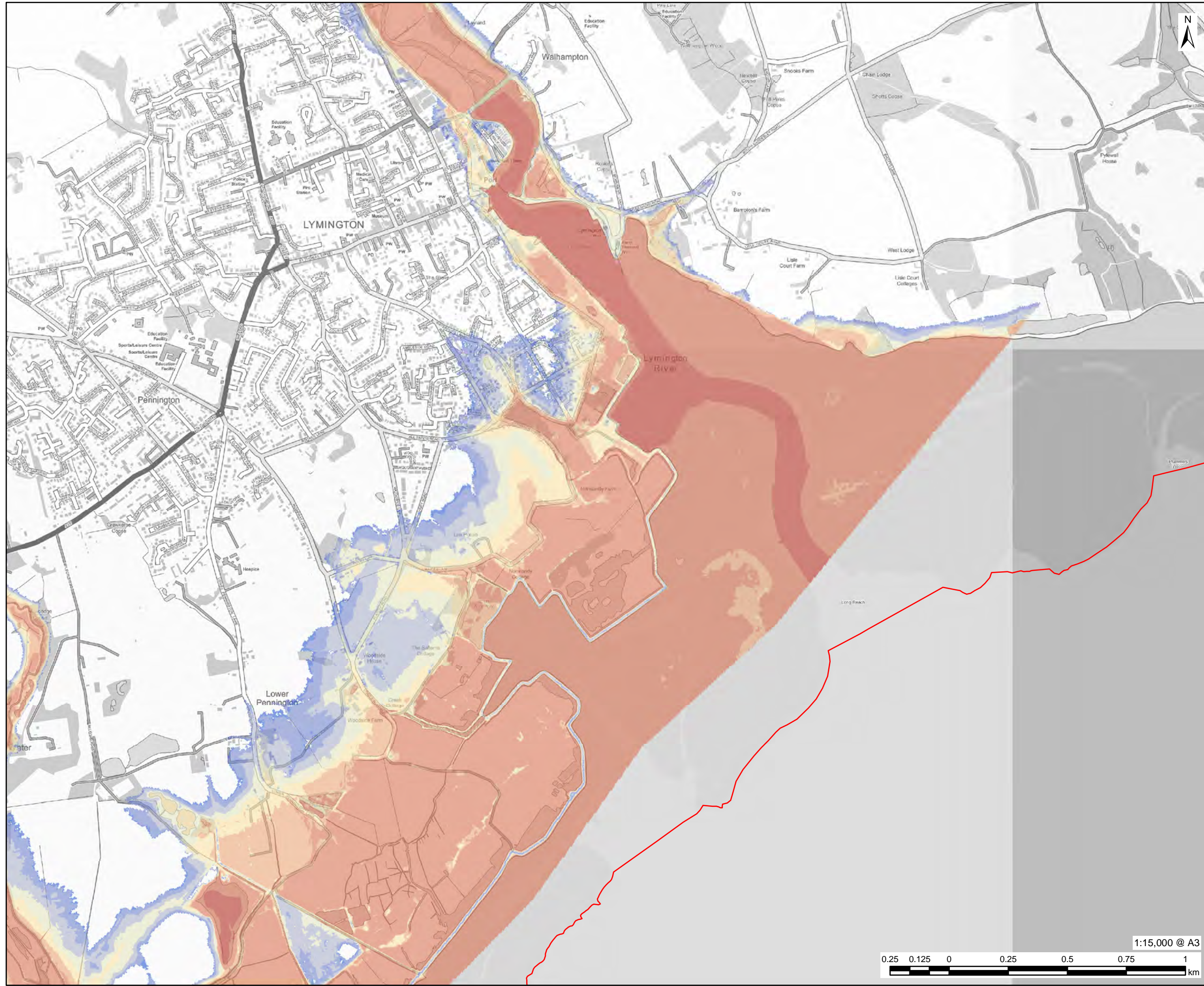

PROJECT
Partnership for South Hampshire Strategic Flood Risk Assessment

CLIENT
Portsmouth City Council on behalf of New Forest District

CONSULTANT
AECOM Limited
Sunley House
4 Bedford Park
Croydon, CR0 2AP
www.aecom.com

LEGEND

Local Authority Boundary

Maximum Flood Depth (m): Defended 1 in 200 Year (0.5% AEP) 2120 (upper end)

0.0 - 0.1
0.1 - 0.5
0.5 - 1.0
1.0 - 1.5
1.5 - 2.0
2.0 - 2.5
2.5 - 5.0
>5.0

OVERVIEW

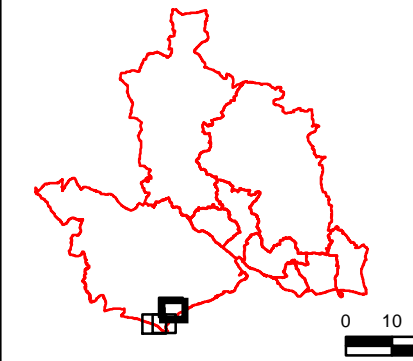

NOTES

© Environment Agency copyright and/or database right 2022.
Reproduced from Ordnance Survey digital map data © Crown copyright 2022. All rights reserved. Licence number 0100031673.

This map is intended to provide a strategic overview and should not be used to assess individual properties. Refer to the accompanying SFRA Report for details of the datasets and purpose of their use.

ISSUE PURPOSE
For Information

PROJECT NUMBER
60653132

FIGURE TITLE
Maximum Flood Depth (m): Defended 1 in 200 Year (0.5% AEP) 2120 (upper end)
Sheet 3 of 3

FIGURE NUMBER
Figure 6

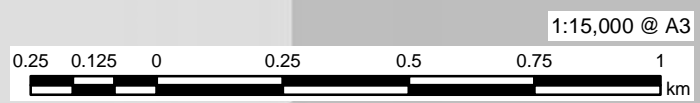

This drawing has been prepared for the use of AECOM's client. It may not be used, modified, reproduced or relied upon by third parties, except as agreed by AECOM or as required by law. AECOM accepts no responsibility, and denies any liability whatsoever, to any party that uses or relies on this drawing without AECOM's express written consent. Do not scale this document. All measurements must be obtained from the stated dimensions.

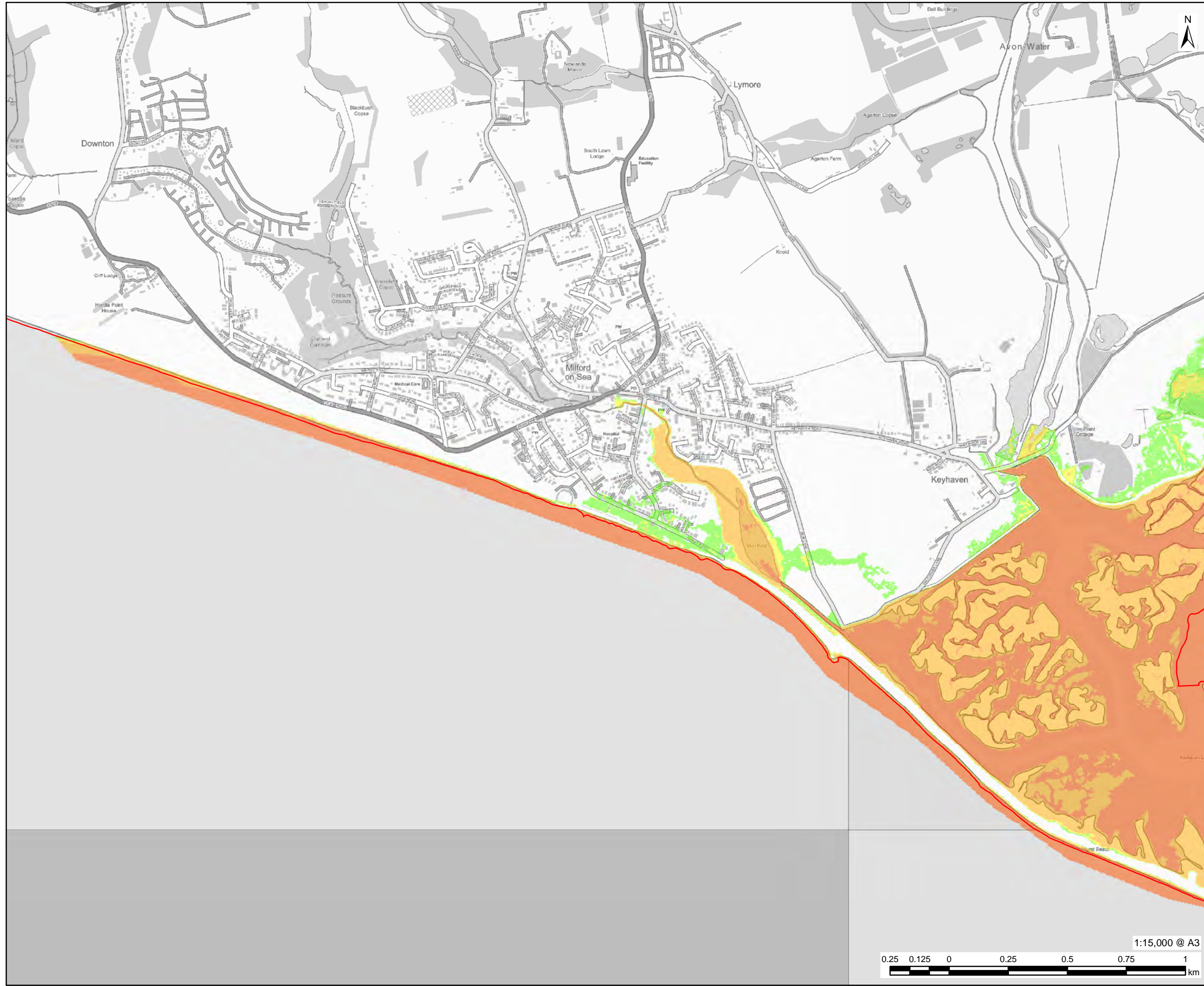

PROJECT
Partnership for South Hampshire Strategic Flood Risk Assessment

CLIENT
Portsmouth City Council on behalf of New Forest District

CONSULTANT
AECOM Limited
Sunley House
4 Bedford Park
Croydon, CR0 2AP
www.aecom.com

LEGEND

- Local Authority Boundary
- Maximum Flood Hazard: Defended 1 in 200 Year (0.5% AEP) 2020 (higher central)
- Very Low
- Moderate
- Significant
- Extreme

OVERVIEW

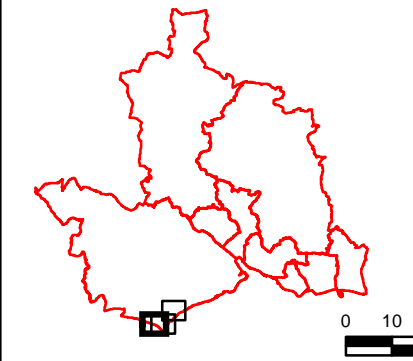

NOTES

© Environment Agency copyright and/or database right 2022.
Reproduced from Ordnance Survey digital map data © Crown copyright 2022. All rights reserved. Licence number 0100031673.

This map is intended to provide a strategic overview and should not be used to assess individual properties. Refer to the accompanying SFRA Report for details of the datasets and purpose of their use.

ISSUE PURPOSE

For Information

PROJECT NUMBER

60653132

FIGURE TITLE

Maximum Flood Hazard: Defended 1 in 200 Year (0.5% AEP) 2020 (higher central)

Sheet 1 of 3

FIGURE NUMBER

Figure 7

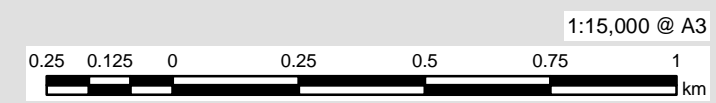

This drawing has been prepared for the use of AECOM's client. It may not be used, modified, reproduced or relied upon by third parties, except as agreed by AECOM or as required by law. AECOM accepts no responsibility, and denies any liability whatsoever, to any party that uses or relies on this drawing without AECOM's express written consent. Do not scale this document. All measurements must be obtained from the stated dimensions.

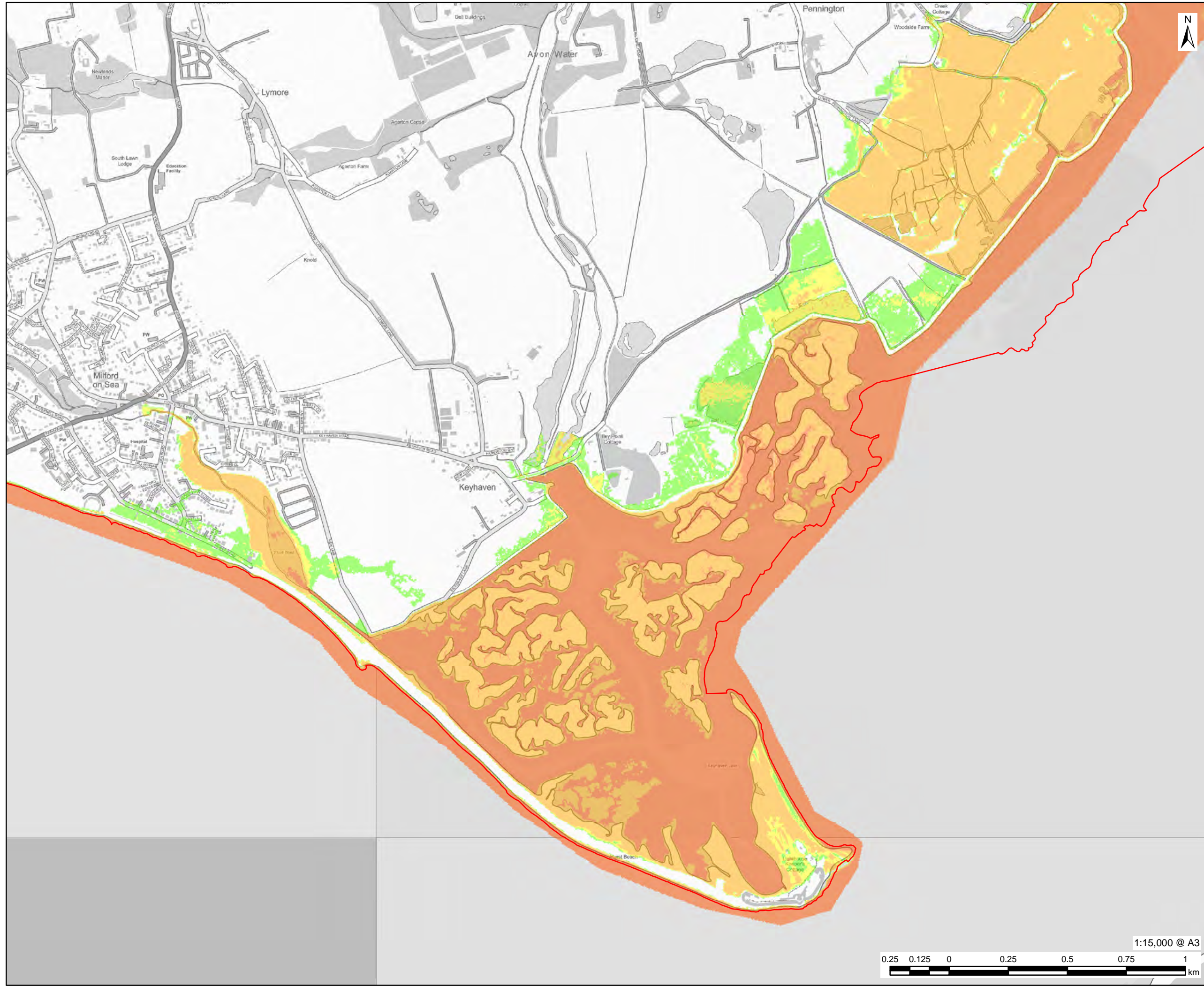

PROJECT
Partnership for South Hampshire Strategic Flood Risk Assessment

CLIENT
Portsmouth City Council on behalf of New Forest District

CONSULTANT
AECOM Limited
Sunley House
4 Bedford Park
Croydon, CR0 2AP
www.aecom.com

LEGEND

- Local Authority Boundary
- Maximum Flood Hazard: Defended 1 in 200 Year (0.5% AEP) 2020 (higher central)
- Very Low
- Moderate
- Significant
- Extreme

OVERVIEW

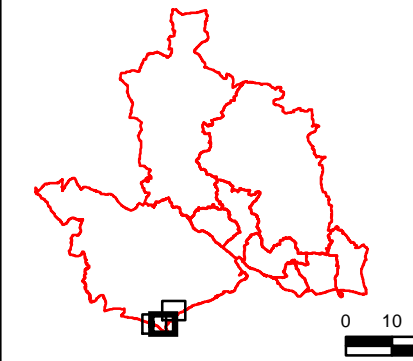

NOTES

© Environment Agency copyright and/or database right 2022.
Reproduced from Ordnance Survey digital map data © Crown copyright 2022. All rights reserved. Licence number 0100031673.

This map is intended to provide a strategic overview and should not be used to assess individual properties. Refer to the accompanying SFRA Report for details of the datasets and purpose of their use.

ISSUE PURPOSE

For Information

PROJECT NUMBER

60653132

FIGURE TITLE

Maximum Flood Hazard: Defended 1 in 200 Year (0.5% AEP) 2020 (higher central)

Sheet 2 of 3

FIGURE NUMBER

Figure 7

1:15,000 @ A3



This drawing has been prepared for the use of AECOM's client. It may not be used, modified, reproduced or relied upon by third parties, except as agreed by AECOM or as required by law. AECOM accepts no responsibility, and denies any liability whatsoever, to any party that uses or relies on this drawing without AECOM's express written consent. Do not scale this document. All measurements must be obtained from the stated dimensions.

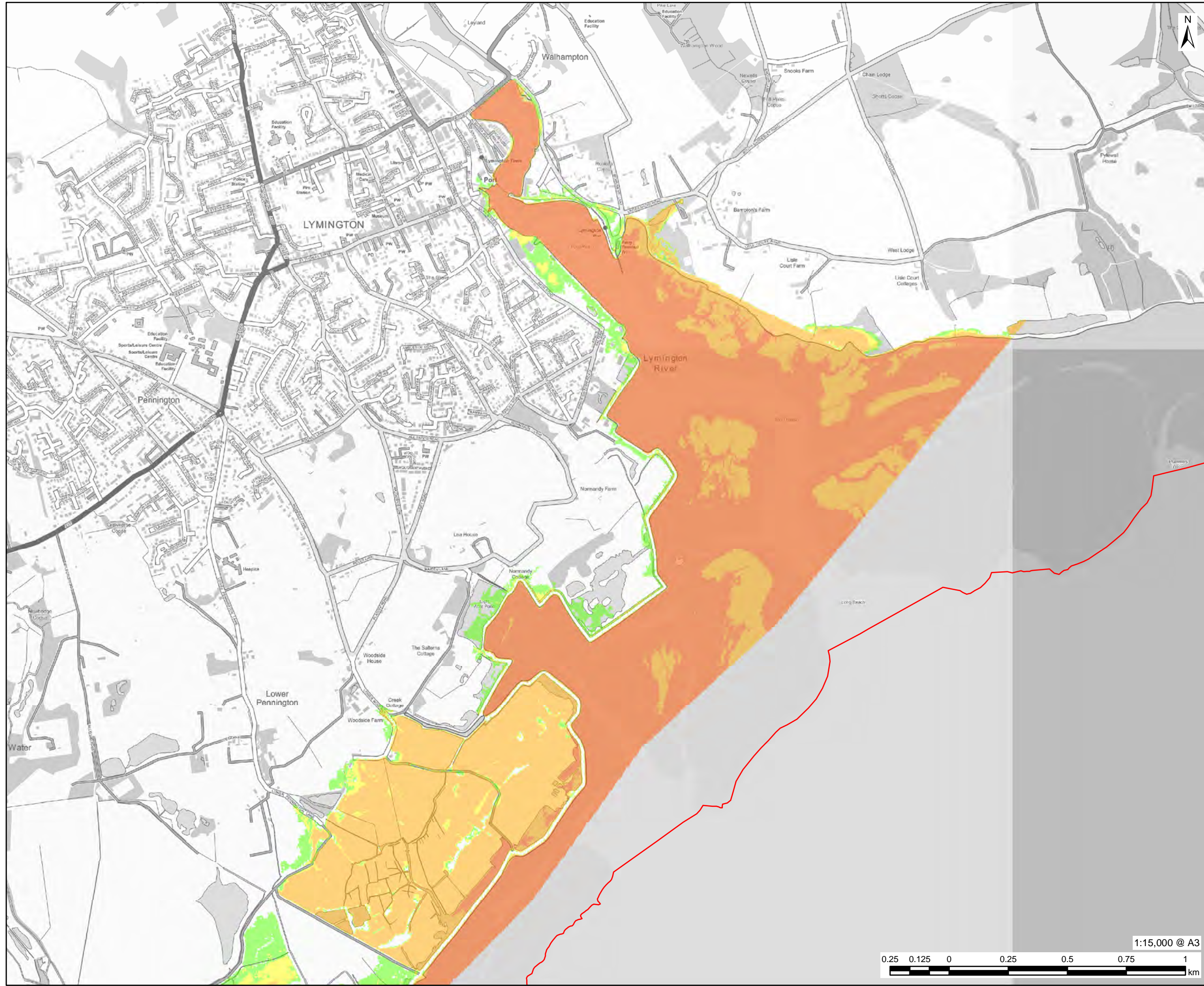

PROJECT
Partnership for South Hampshire
Strategic Flood Risk Assessment

CLIENT
Portsmouth City Council on behalf of
New Forest District

CONSULTANT
AECOM Limited
Sunley House
4 Bedford Park
Croydon, CR0 2AP
www.aecom.com

LEGEND
 Local Authority Boundary
 Maximum Flood Hazard: Defended 1
 in 200 Year (0.5% AEP) 2020 (higher
 central)
 Very Low
 Moderate
 Significant
 Extreme

OVERVIEW

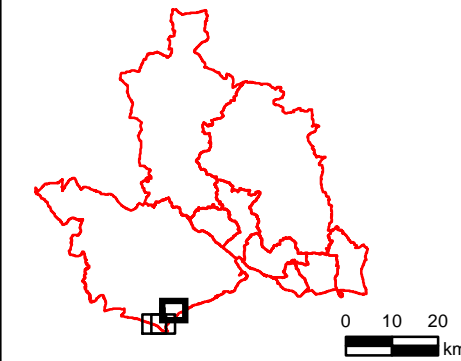

NOTES
 © Environment Agency copyright and/or
 database right 2022.
 Reproduced from Ordnance Survey digital
 map data © Crown copyright 2022. All rights
 reserved. Licence number 0100031673.

This map is intended to provide a strategic
 overview and should not be used to assess
 individual properties. Refer to the
 accompanying SFRA Report for details of the
 datasets and purpose of their use.

ISSUE PURPOSE
For Information

PROJECT NUMBER
60653132

FIGURE TITLE
Maximum Flood Hazard: Defended 1
 in 200 Year (0.5% AEP) 2020 (higher
 central)
 Sheet 3 of 3

FIGURE NUMBER
Figure 7

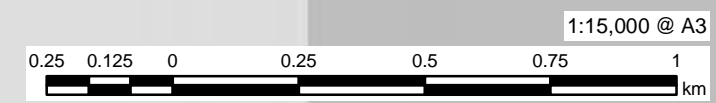

This drawing has been prepared for the use of AECOM's client. It may not be used, modified, reproduced or relied upon by third parties, except as agreed by AECOM or as required by law. AECOM accepts no responsibility, and denies any liability whatsoever, to any party that uses or relies on this drawing without AECOM's express written consent. Do not scale this document. All measurements must be obtained from the stated dimensions.

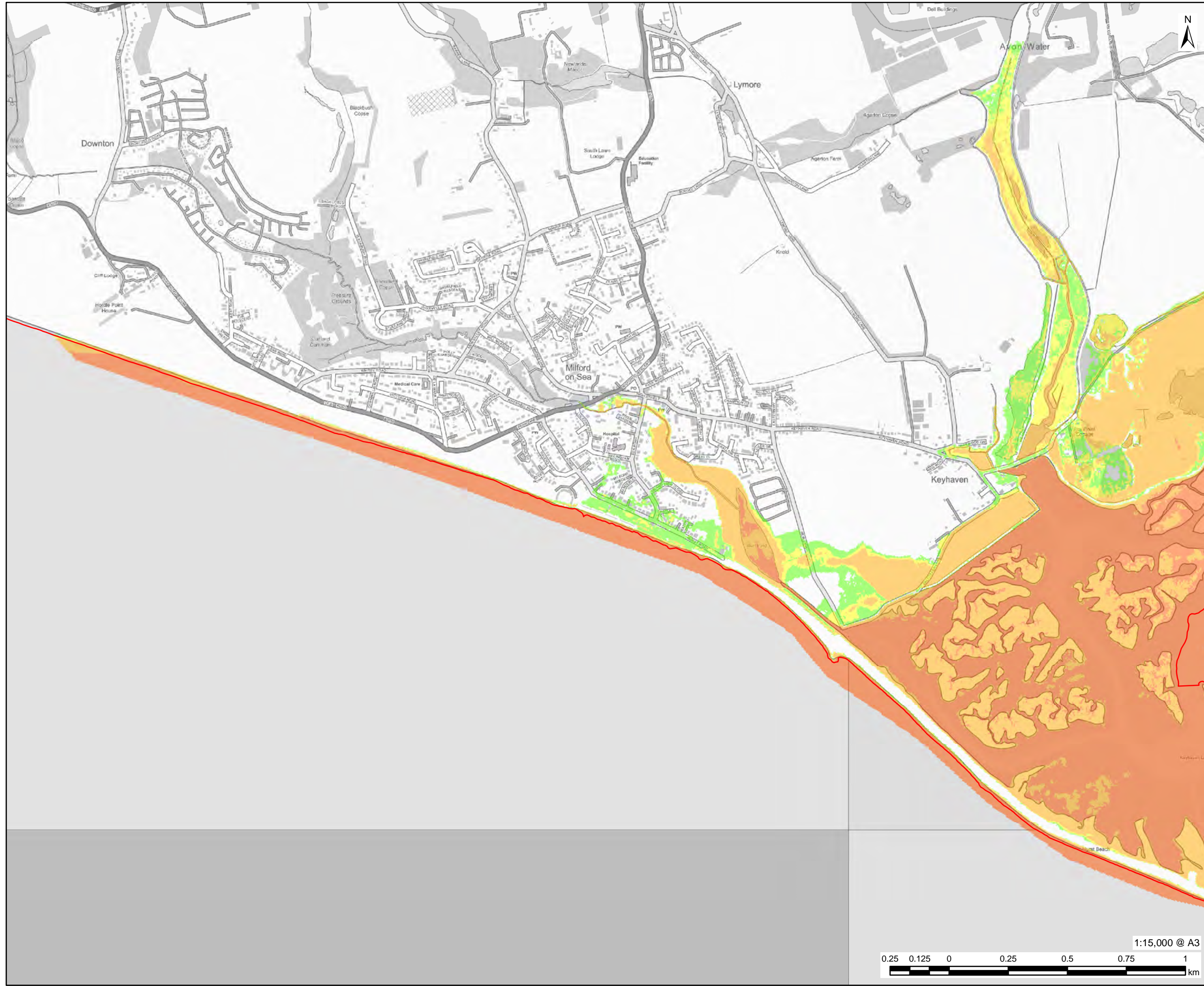

PROJECT
Partnership for South Hampshire Strategic Flood Risk Assessment

CLIENT
Portsmouth City Council on behalf of New Forest District

CONSULTANT
AECOM Limited
Sunley House
4 Bedford Park
Croydon, CR0 2AP
www.aecom.com

LEGEND

- Local Authority Boundary
- Maximum Flood Hazard: Defended 1 in 200 Year (0.5% AEP) 2050 (higher central)
- Very Low
- Moderate
- Significant
- Extreme

OVERVIEW

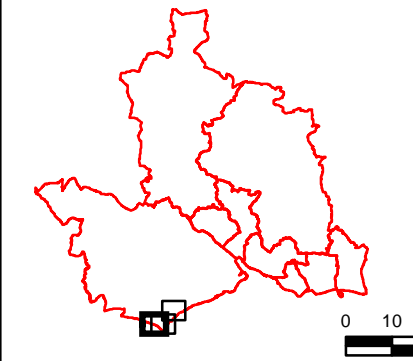

NOTES

© Environment Agency copyright and/or database right 2022.
Reproduced from Ordnance Survey digital map data © Crown copyright 2022. All rights reserved. Licence number 0100031673.

This map is intended to provide a strategic overview and should not be used to assess individual properties. Refer to the accompanying SFRA Report for details of the datasets and purpose of their use.

ISSUE PURPOSE

For Information

PROJECT NUMBER

60653132

FIGURE TITLE

Maximum Flood Hazard: Defended 1 in 200 Year (0.5% AEP) 2050 (higher central)

Sheet 1 of 3

FIGURE NUMBER

Figure 8

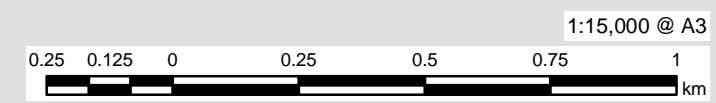

This drawing has been prepared for the use of AECOM's client. It may not be used, modified, reproduced or relied upon by third parties, except as agreed by AECOM or as required by law. AECOM accepts no responsibility, and denies any liability whatsoever, to any party that uses or relies on this drawing without AECOM's express written consent. Do not scale this document. All measurements must be obtained from the stated dimensions.

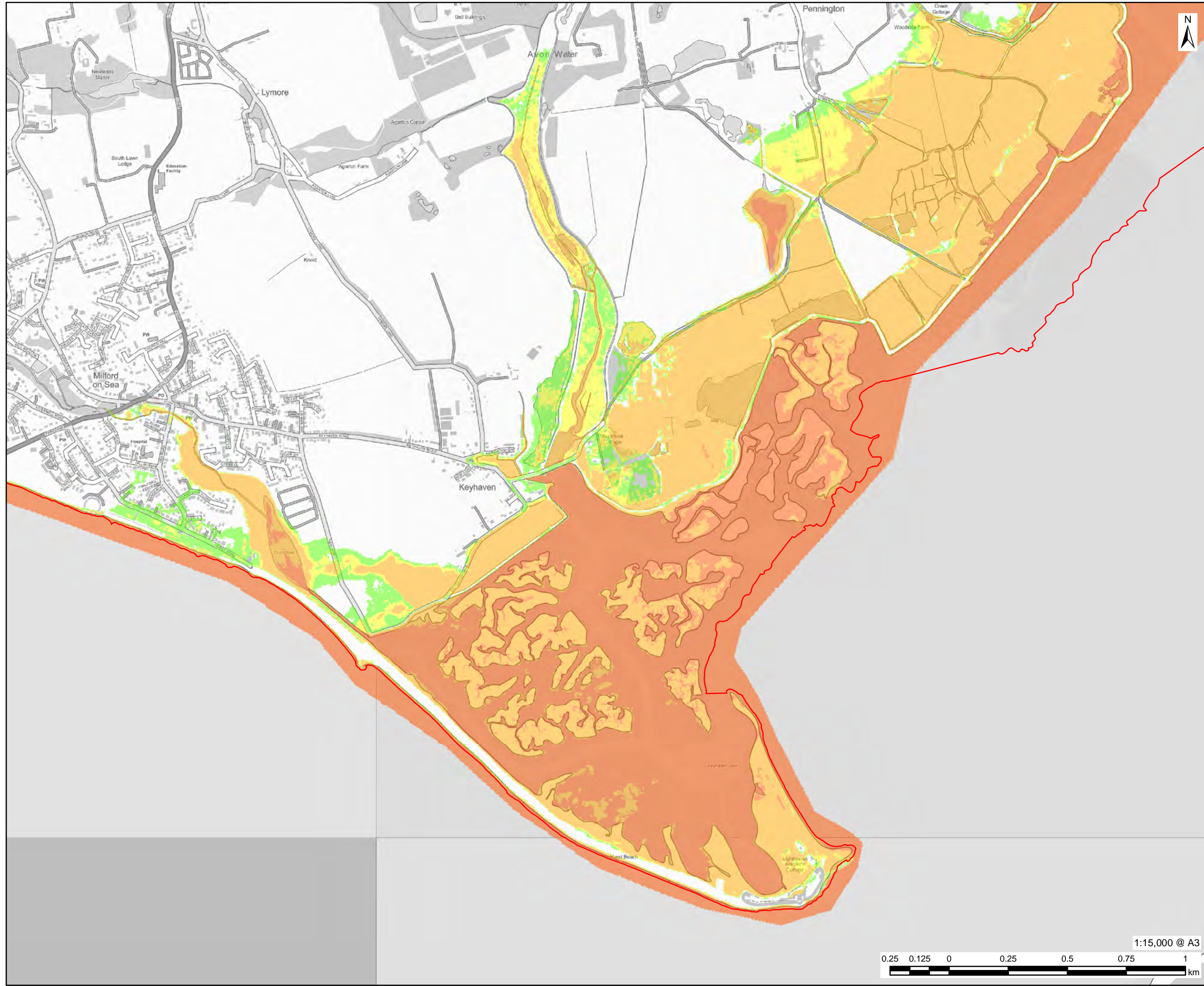

AECOM

PROJECT
Partnership for South Hampshire Strategic Flood Risk Assessment

CLIENT
Portsmouth City Council on behalf of New Forest District

CONSULTANT
AECOM Limited
Sunley House
4 Bedford Park
Croydon, CR0 2AP
www.aecom.com

LEGEND

- Local Authority Boundary
- Maximum Flood Hazard: Defended 1 in 200 Year (0.5% AEP) 2050 (higher central)
- Very Low
- Moderate
- Significant
- Extreme

OVERVIEW

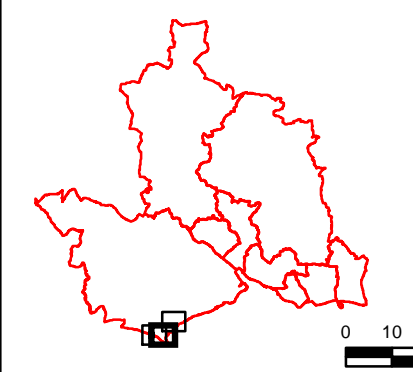

NOTES

© Environment Agency copyright and/or database right 2022.
Reproduced from Ordnance Survey digital map data © Crown copyright 2022. All rights reserved. Licence number 0100031673.

This map is intended to provide a strategic overview and should not be used to assess individual properties. Refer to the accompanying SFRA Report for details of the datasets and purpose of their use.

ISSUE PURPOSE
For Information

PROJECT NUMBER
60653132

FIGURE TITLE
Maximum Flood Hazard: Defended 1 in 200 Year (0.5% AEP) 2050 (higher central)
Sheet 2 of 3

FIGURE NUMBER
Figure 8

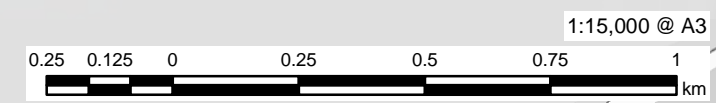

This drawing has been prepared for the use of AECOM's client. It may not be used, modified, reproduced or relied upon by third parties, except as agreed by AECOM or as required by law. AECOM accepts no responsibility, and denies any liability whatsoever, to any party that uses or relies on this drawing without AECOM's express written consent. Do not scale this document. All measurements must be obtained from the stated dimensions.

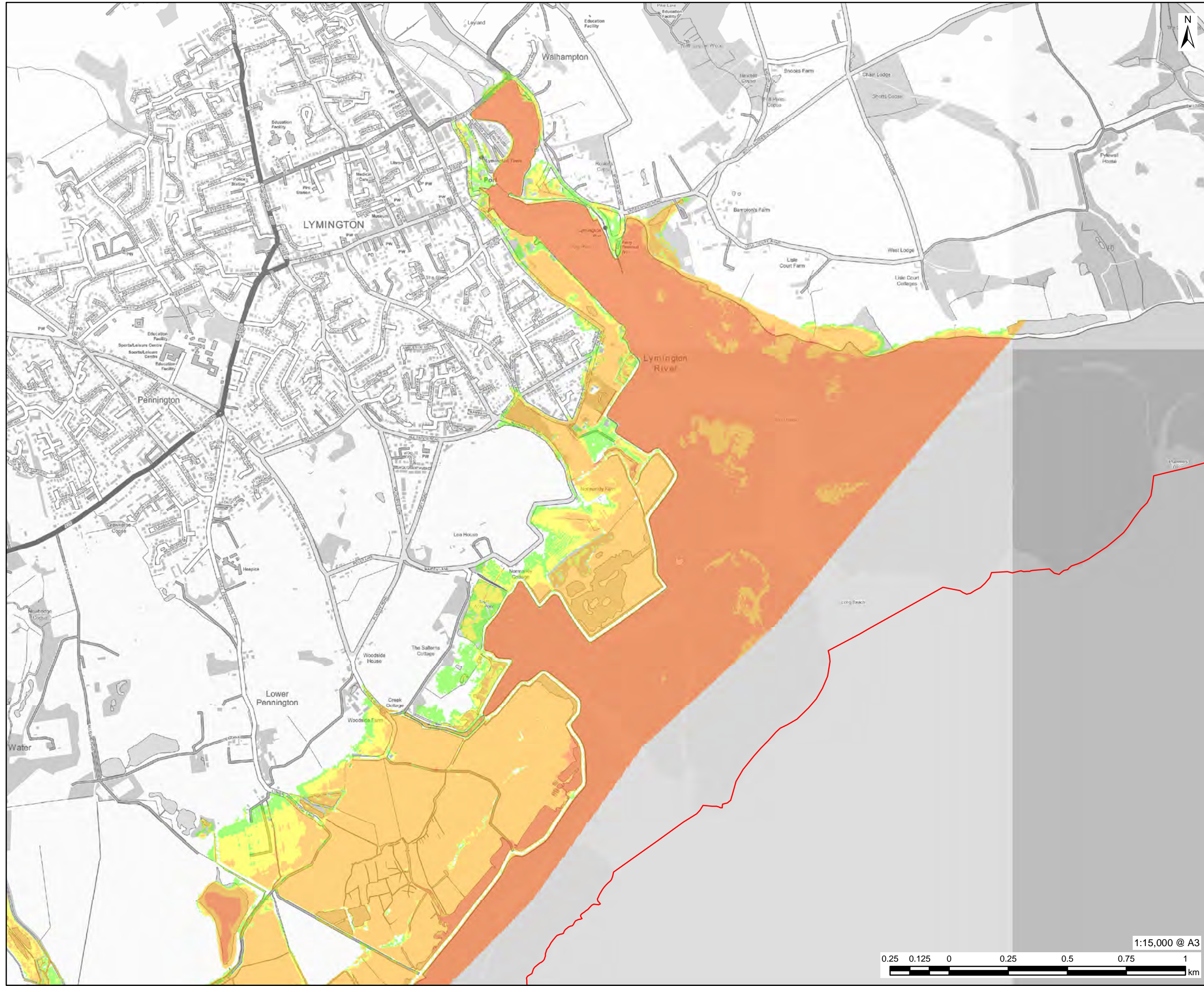

PROJECT
Partnership for South Hampshire Strategic Flood Risk Assessment

CLIENT
Portsmouth City Council on behalf of New Forest District

CONSULTANT
AECOM Limited
Sunley House
4 Bedford Park
Croydon, CR0 2AP
www.aecom.com

LEGEND

- Local Authority Boundary
- Maximum Flood Hazard: Defended 1 in 200 Year (0.5% AEP) 2050 (higher central)
- Very Low
- Moderate
- Significant
- Extreme

OVERVIEW

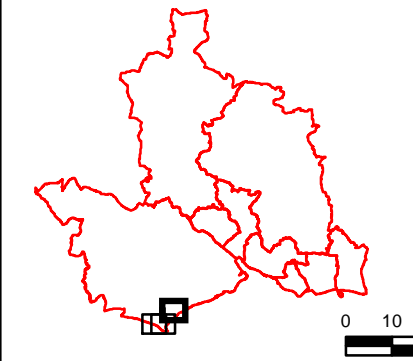

NOTES

© Environment Agency copyright and/or database right 2022.
Reproduced from Ordnance Survey digital map data © Crown copyright 2022. All rights reserved. Licence number 0100031673.

This map is intended to provide a strategic overview and should not be used to assess individual properties. Refer to the accompanying SFRA Report for details of the datasets and purpose of their use.

ISSUE PURPOSE
For Information

PROJECT NUMBER
60653132

FIGURE TITLE
Maximum Flood Hazard: Defended 1 in 200 Year (0.5% AEP) 2050 (higher central)
Sheet 3 of 3

FIGURE NUMBER
Figure 8

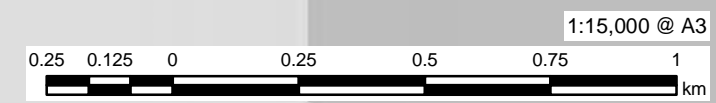

This drawing has been prepared for the use of AECOM's client. It may not be used, modified, reproduced or relied upon by third parties, except as agreed by AECOM or as required by law. AECOM accepts no responsibility, and denies any liability whatsoever, to any party that uses or relies on this drawing without AECOM's express written consent. Do not scale this document. All measurements must be obtained from the stated dimensions.

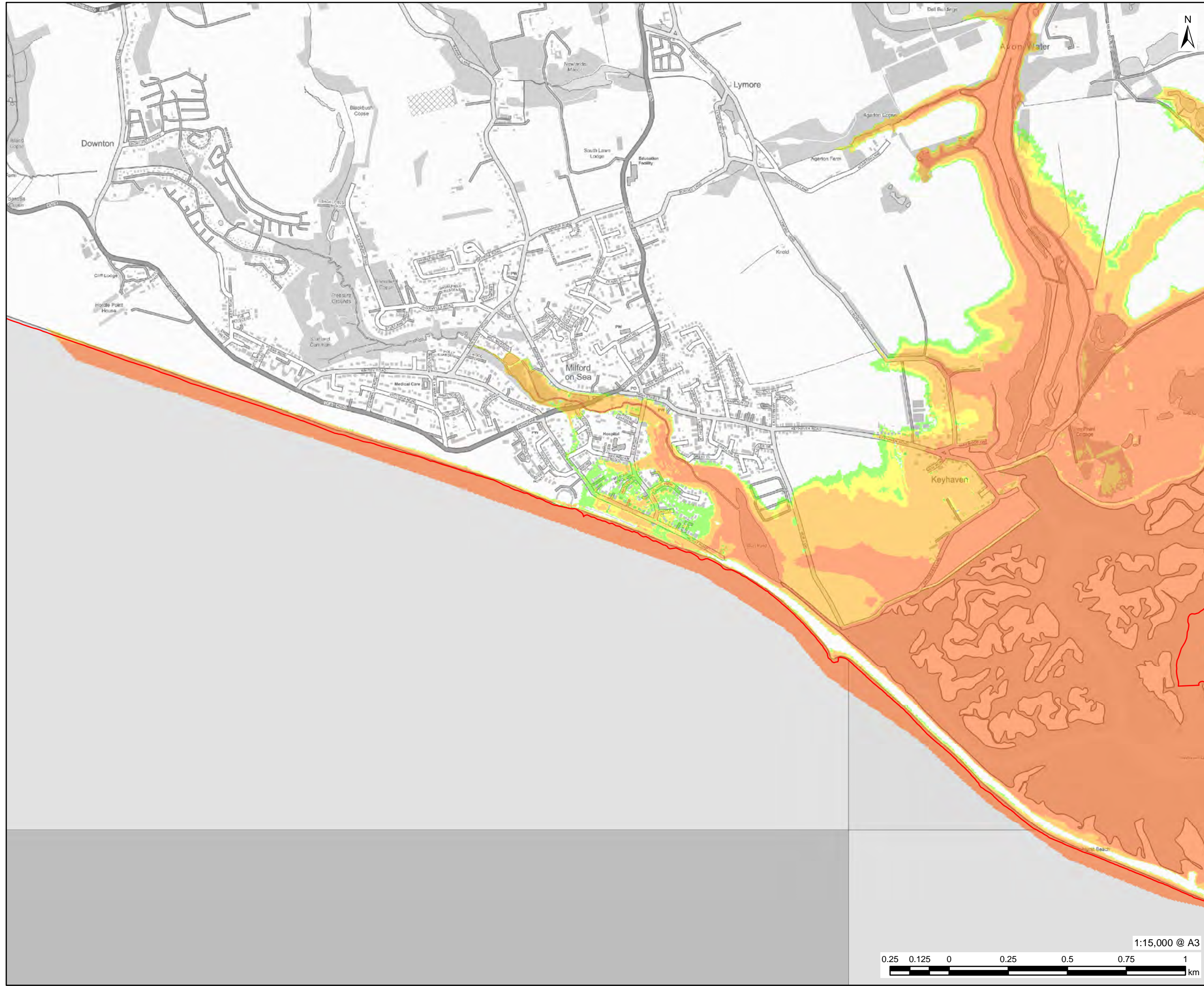

PROJECT
Partnership for South Hampshire Strategic Flood Risk Assessment

CLIENT
Portsmouth City Council on behalf of New Forest District

CONSULTANT
AECOM Limited
Sunley House
4 Bedford Park
Croydon, CR0 2AP
www.aecom.com

LEGEND

- Local Authority Boundary
- Maximum Flood Hazard: Defended 1 in 200 Year (0.5% AEP) 2120 (higher central)
- Very Low
- Moderate
- Significant
- Extreme

OVERVIEW

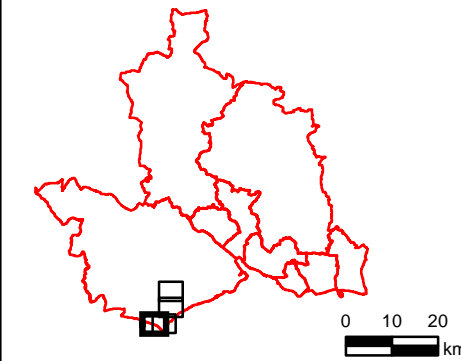

NOTES

© Environment Agency copyright and/or database right 2022.
Reproduced from Ordnance Survey digital map data © Crown copyright 2022. All rights reserved. Licence number 0100031673.

This map is intended to provide a strategic overview and should not be used to assess individual properties. Refer to the accompanying SFRA Report for details of the datasets and purpose of their use.

ISSUE PURPOSE

For Information

PROJECT NUMBER

60653132

FIGURE TITLE

Maximum Flood Hazard: Defended 1 in 200 Year (0.5% AEP) 2120 (higher central)

Sheet 1 of 4

FIGURE NUMBER

Figure 9



This drawing has been prepared for the use of AECOM's client. It may not be used, modified, reproduced or relied upon by third parties, except as agreed by AECOM or as required by law. AECOM accepts no responsibility, and denies any liability whatsoever, to any party that uses or relies on this drawing without AECOM's express written consent. Do not scale this document. All measurements must be obtained from the stated dimensions.

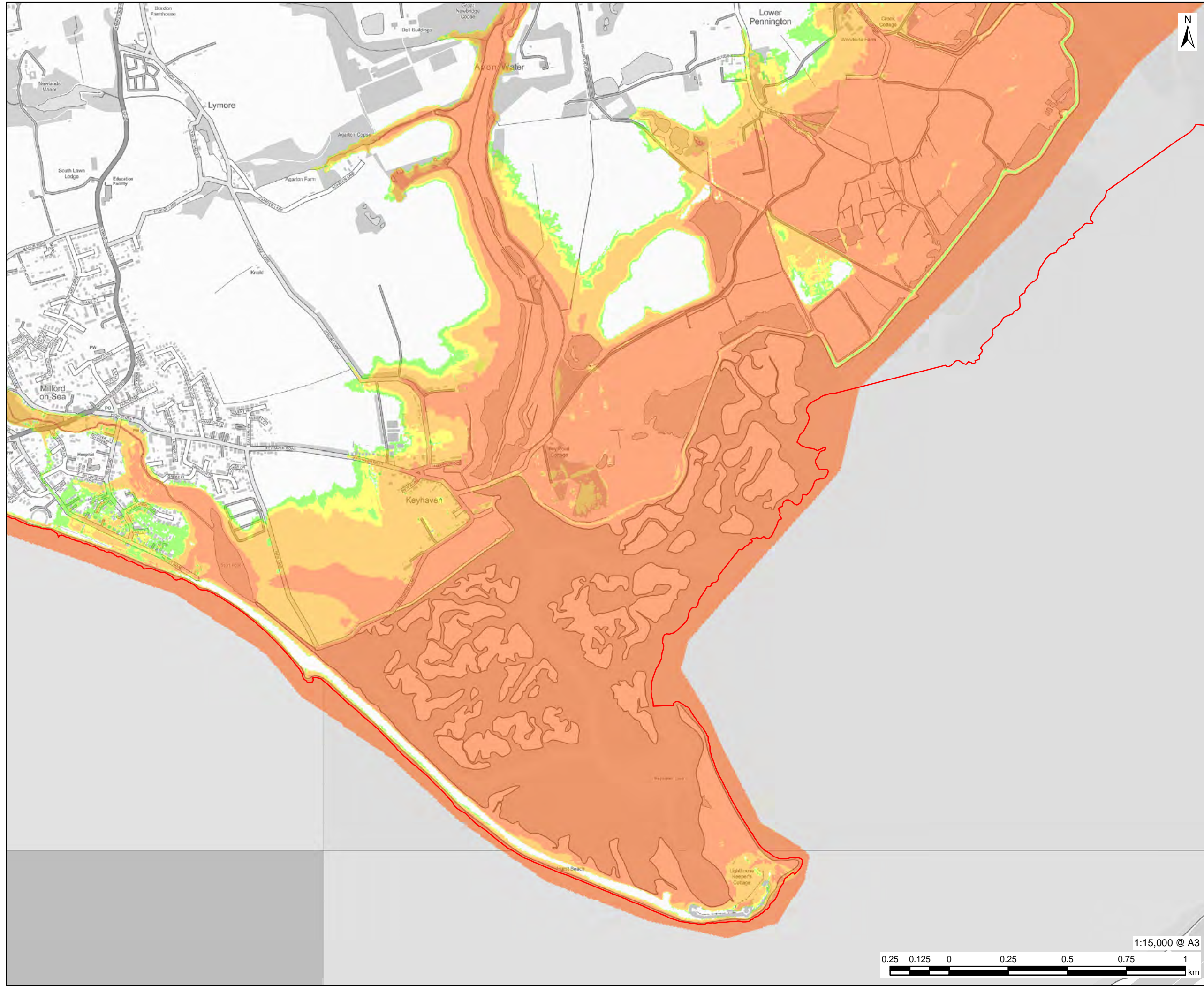

AECOM

PROJECT
Partnership for South Hampshire Strategic Flood Risk Assessment

CLIENT
Portsmouth City Council on behalf of New Forest District

CONSULTANT
AECOM Limited
Sunley House
4 Bedford Park
Croydon, CR0 2AP
www.aecom.com

LEGEND

- Local Authority Boundary
- Maximum Flood Hazard: Defended 1 in 200 Year (0.5% AEP) 2120 (higher central)
- Very Low
- Moderate
- Significant
- Extreme

OVERVIEW

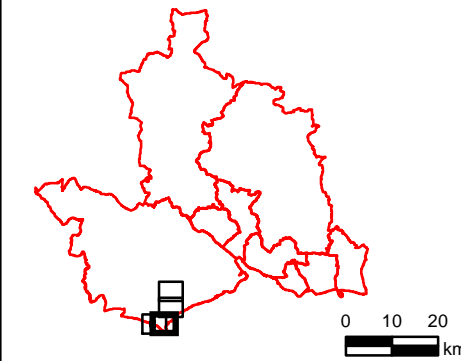

NOTES

© Environment Agency copyright and/or database right 2022.
Reproduced from Ordnance Survey digital map data © Crown copyright 2022. All rights reserved. Licence number 0100031673.

This map is intended to provide a strategic overview and should not be used to assess individual properties. Refer to the accompanying SFRA Report for details of the datasets and purpose of their use.

ISSUE PURPOSE

For Information

PROJECT NUMBER

60653132

FIGURE TITLE

Maximum Flood Hazard: Defended 1 in 200 Year (0.5% AEP) 2120 (higher central)

Sheet 2 of 4

FIGURE NUMBER

Figure 9

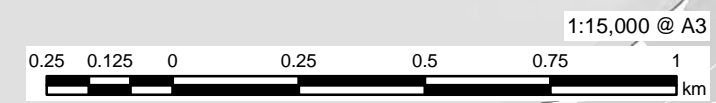

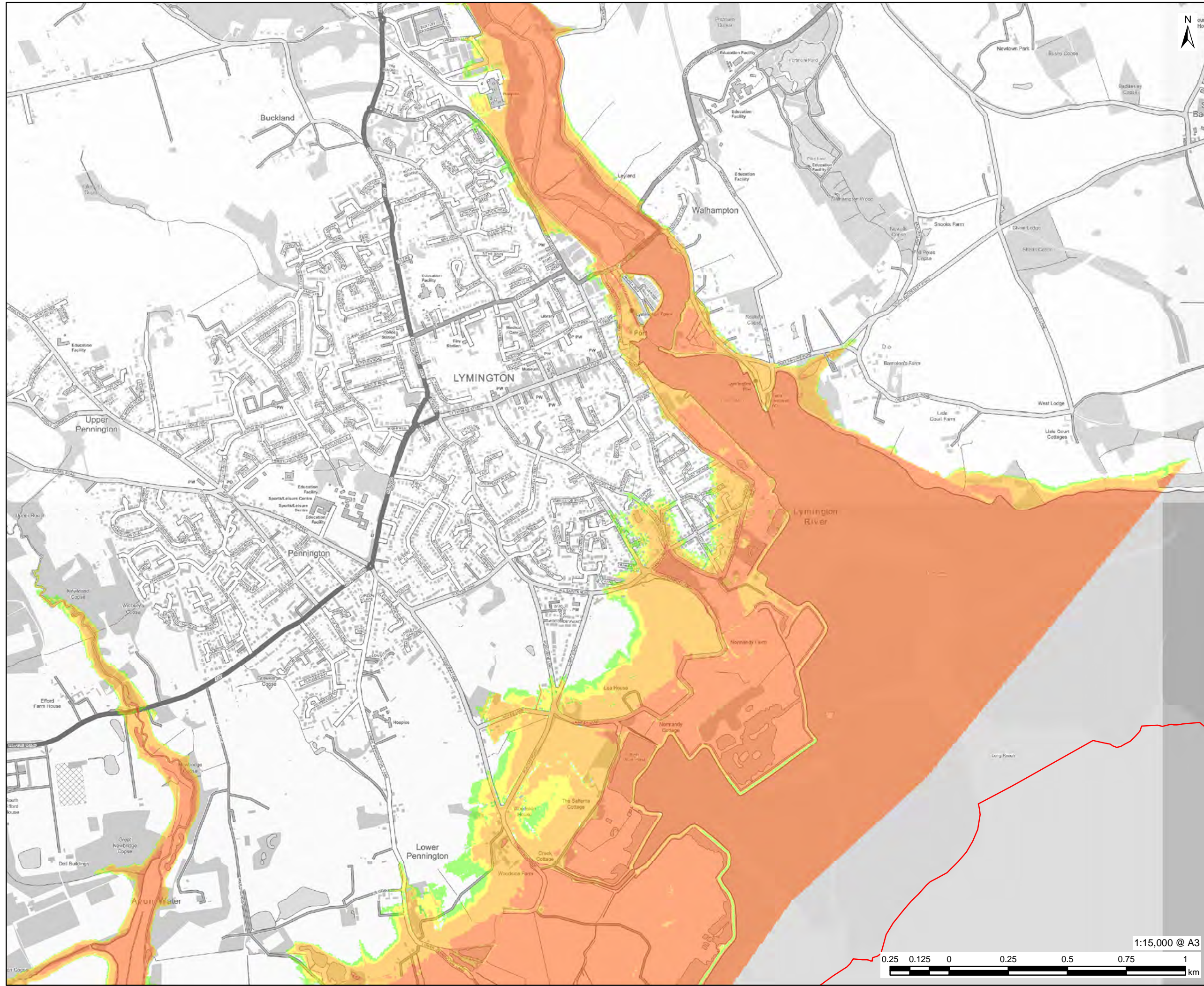

PROJECT
Partnership for South Hampshire Strategic Flood Risk Assessment

CLIENT
Portsmouth City Council on behalf of New Forest District

CONSULTANT
AECOM Limited
Sunley House
4 Bedford Park
Croydon, CR0 2AP
www.aecom.com

LEGEND

- Local Authority Boundary
- Maximum Flood Hazard: Defended 1 in 200 Year (0.5% AEP) 2120 (higher central)
- Very Low
- Moderate
- Significant
- Extreme

OVERVIEW

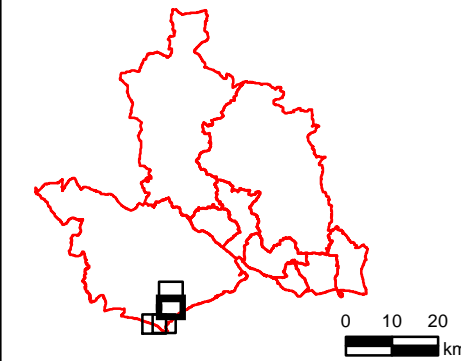

NOTES

© Environment Agency copyright and/or database right 2022.
Reproduced from Ordnance Survey digital map data © Crown copyright 2022. All rights reserved. Licence number 0100031673.

This map is intended to provide a strategic overview and should not be used to assess individual properties. Refer to the accompanying SFRA Report for details of the datasets and purpose of their use.

ISSUE PURPOSE
For Information

PROJECT NUMBER
60653132

FIGURE TITLE
Maximum Flood Hazard: Defended 1 in 200 Year (0.5% AEP) 2120 (higher central)
Sheet 3 of 4

FIGURE NUMBER
Figure 9

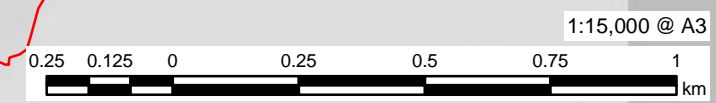

This drawing has been prepared for the use of AECOM's client. It may not be used, modified, reproduced or relied upon by third parties, except as agreed by AECOM or as required by law. AECOM accepts no responsibility, and denies any liability whatsoever, to any party that uses or relies on this drawing without AECOM's express written consent. Do not scale this document. All measurements must be obtained from the stated dimensions.



PROJECT
Partnership for South Hampshire Strategic Flood Risk Assessment

CLIENT
Portsmouth City Council on behalf of New Forest District

CONSULTANT
AECOM Limited
Sunley House
4 Bedford Park
Croydon, CR0 2AP
www.aecom.com

LEGEND

- Local Authority Boundary
- Maximum Flood Hazard: Defended 1 in 200 Year (0.5% AEP) 2120 (higher central)
- Very Low
- Moderate
- Significant
- Extreme

OVERVIEW

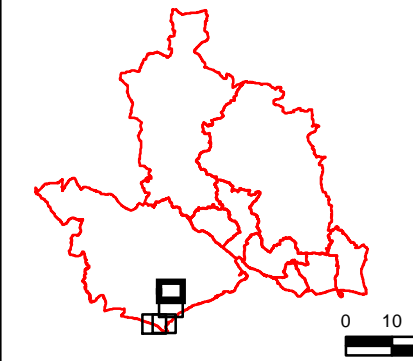

NOTES

© Environment Agency copyright and/or database right 2022.
Reproduced from Ordnance Survey digital map data © Crown copyright 2022. All rights reserved. Licence number 0100031673.

This map is intended to provide a strategic overview and should not be used to assess individual properties. Refer to the accompanying SFRA Report for details of the datasets and purpose of their use.

ISSUE PURPOSE
For Information

PROJECT NUMBER
60653132

FIGURE TITLE
Maximum Flood Hazard: Defended 1 in 200 Year (0.5% AEP) 2120 (higher central)
Sheet 4 of 4

FIGURE NUMBER
Figure 9

This drawing has been prepared for the use of AECOM's client. It may not be used, modified, reproduced or relied upon by third parties, except as agreed by AECOM or as required by law. AECOM accepts no responsibility, and denies any liability whatsoever, to any party that uses or relies on this drawing without AECOM's express written consent. Do not scale this document. All measurements must be obtained from the stated dimensions.

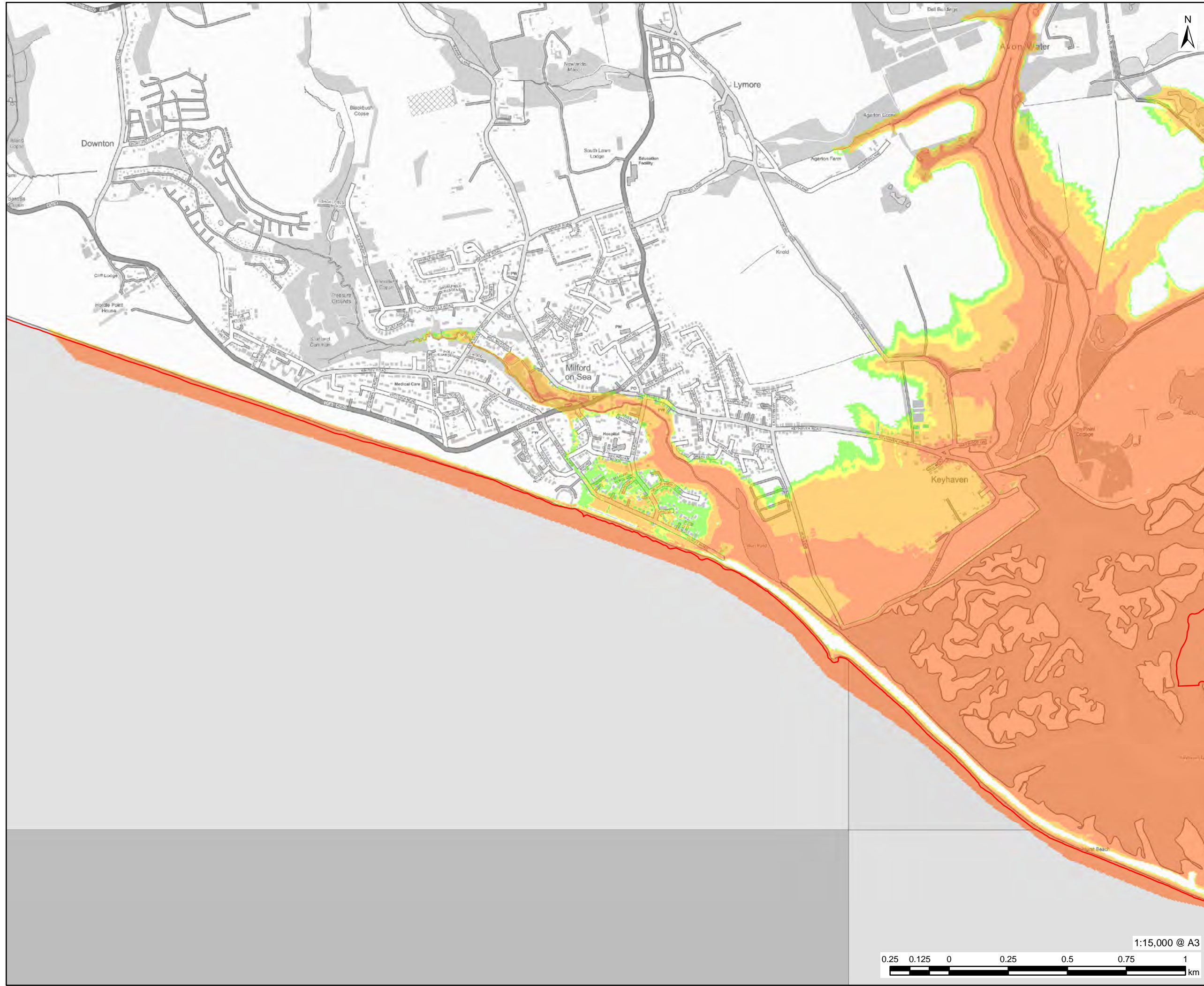

PROJECT
Partnership for South Hampshire Strategic Flood Risk Assessment

CLIENT
Portsmouth City Council on behalf of New Forest District

CONSULTANT
AECOM Limited
Sunley House
4 Bedford Park
Croydon, CR0 2AP
www.aecom.com

LEGEND

- Local Authority Boundary
- Maximum Flood Hazard: Defended 1 in 200 Year (0.5% AEP) 2120 (upper end)
- Very Low
- Moderate
- Significant
- Extreme

OVERVIEW

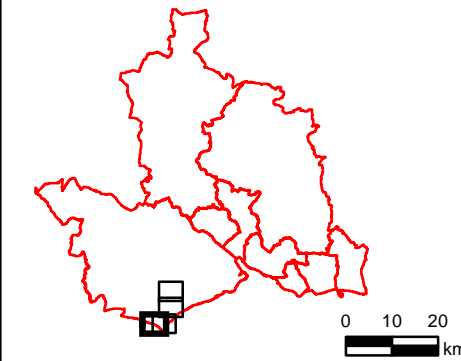

NOTES

© Environment Agency copyright and/or database right 2022.
Reproduced from Ordnance Survey digital map data © Crown copyright 2022. All rights reserved. Licence number 0100031673.

This map is intended to provide a strategic overview and should not be used to assess individual properties. Refer to the accompanying SFRA Report for details of the datasets and purpose of their use.

ISSUE PURPOSE

For Information

PROJECT NUMBER

60653132

FIGURE TITLE

Maximum Flood Hazard: Defended 1 in 200 Year (0.5% AEP) 2120 (upper end)
Sheet 1 of 4

FIGURE NUMBER

Figure 10

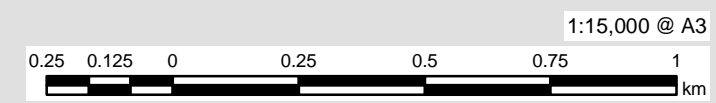

This drawing has been prepared for the use of AECOM's client. It may not be used, modified, reproduced or relied upon by third parties, except as agreed by AECOM or as required by law. AECOM accepts no responsibility, and denies any liability whatsoever, to any party that uses or relies on this drawing without AECOM's express written consent. Do not scale this document. All measurements must be obtained from the stated dimensions.

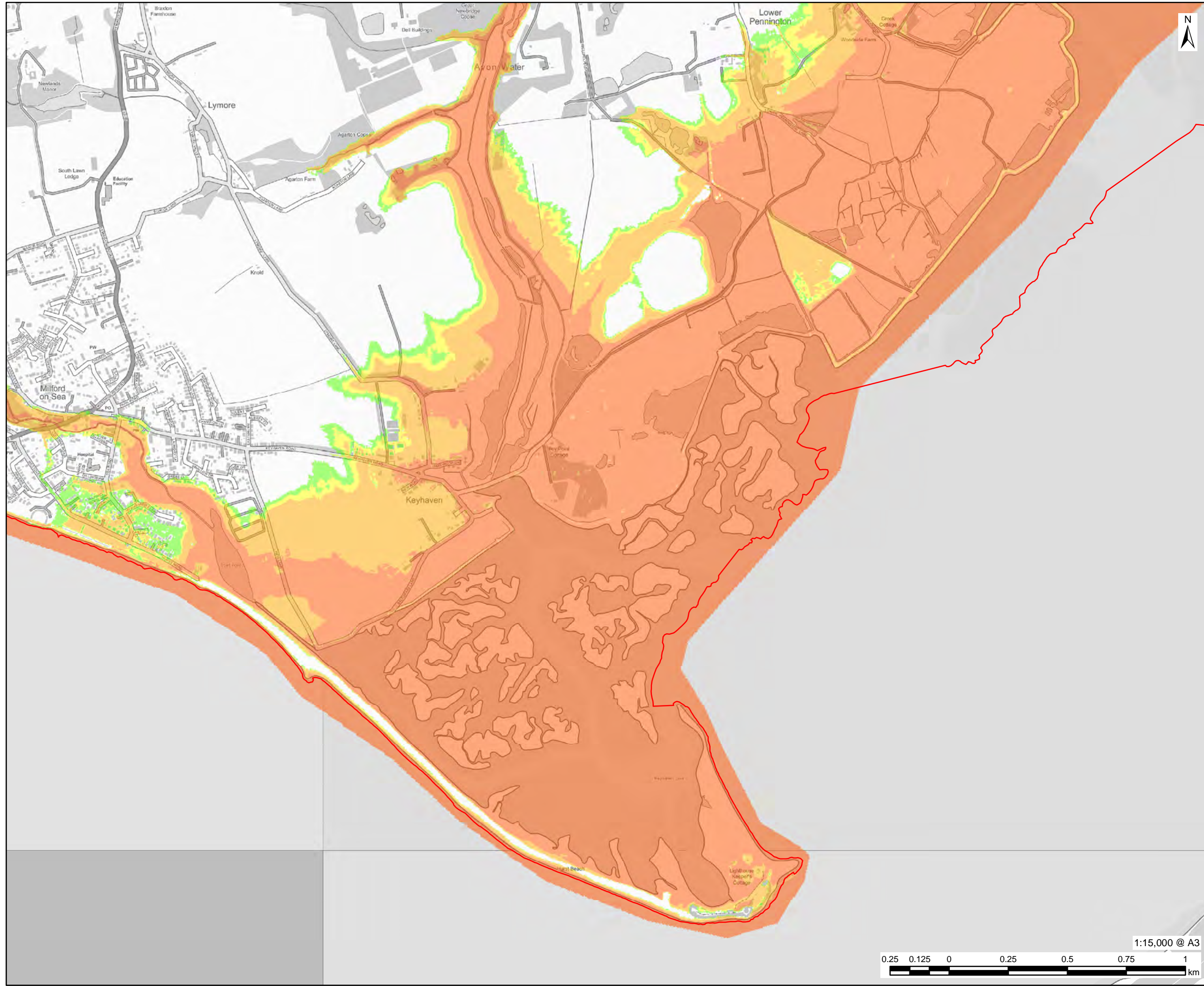

PROJECT
Partnership for South Hampshire Strategic Flood Risk Assessment

CLIENT
Portsmouth City Council on behalf of New Forest District

CONSULTANT
AECOM Limited
Sunley House
4 Bedford Park
Croydon, CR0 2AP
www.aecom.com

LEGEND

- Local Authority Boundary
- Maximum Flood Hazard: Defended 1 in 200 Year (0.5% AEP) 2120 (upper end)
- Very Low
- Moderate
- Significant
- Extreme

OVERVIEW

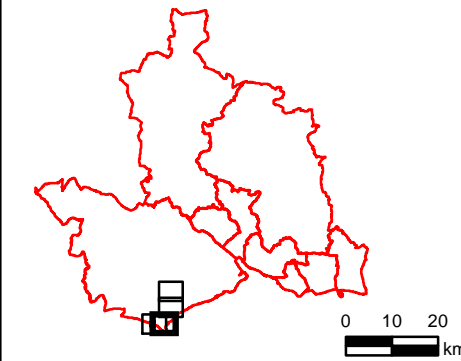

NOTES

© Environment Agency copyright and/or database right 2022.
Reproduced from Ordnance Survey digital map data © Crown copyright 2022. All rights reserved. Licence number 0100031673.

This map is intended to provide a strategic overview and should not be used to assess individual properties. Refer to the accompanying SFRA Report for details of the datasets and purpose of their use.

ISSUE PURPOSE

For Information

PROJECT NUMBER

60653132

FIGURE TITLE

Maximum Flood Hazard: Defended 1 in 200 Year (0.5% AEP) 2120 (upper end)
Sheet 2 of 4

FIGURE NUMBER

Figure 10

1:15,000 @ A3



This drawing has been prepared for the use of AECOM's client. It may not be used, modified, reproduced or relied upon by third parties, except as agreed by AECOM or as required by law. AECOM accepts no responsibility, and denies any liability whatsoever, to any party that uses or relies on this drawing without AECOM's express written consent. Do not scale this document. All measurements must be obtained from the stated dimensions.

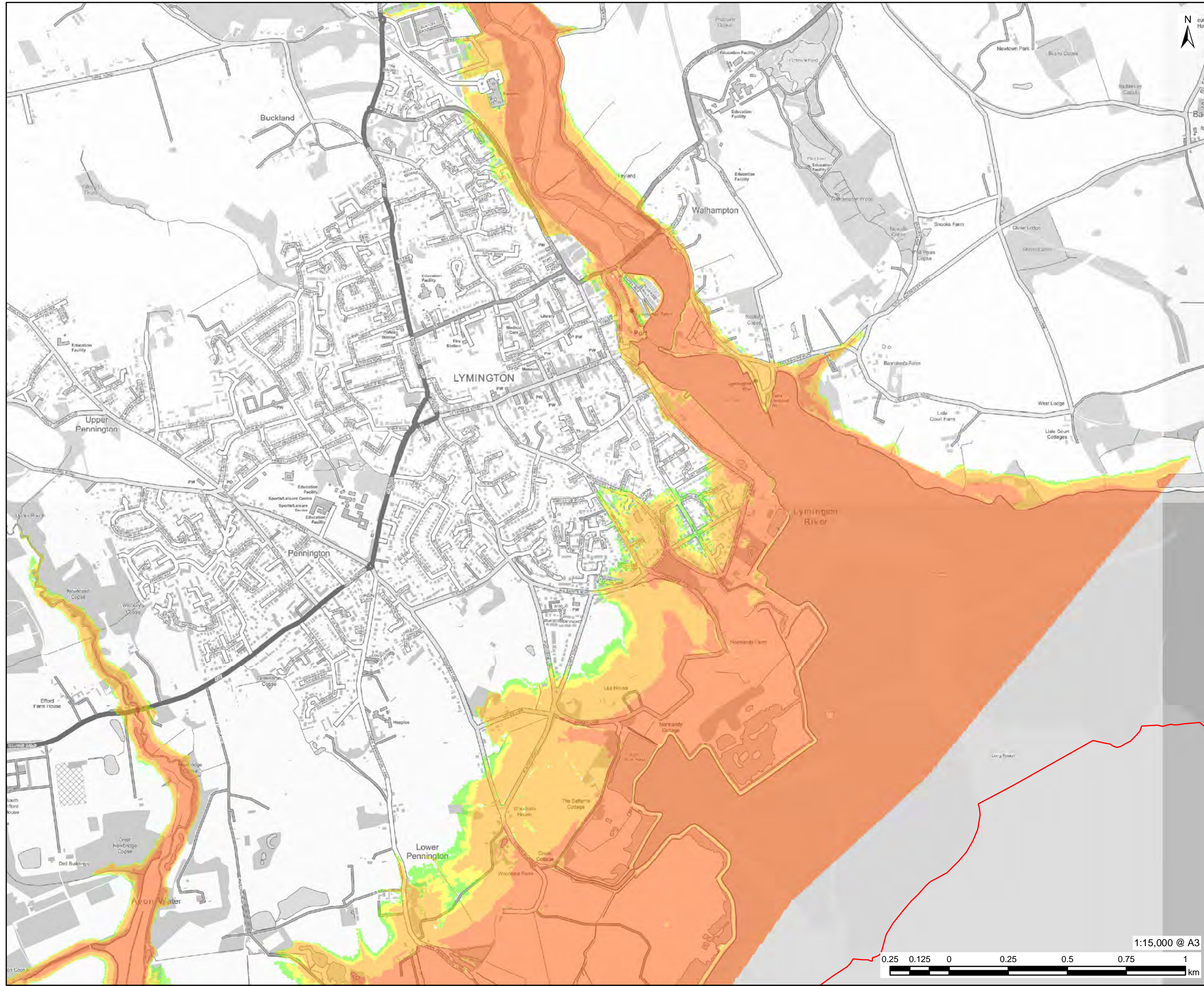

AECOM

PROJECT
Partnership for South Hampshire
Strategic Flood Risk Assessment

CLIENT
Portsmouth City Council on behalf of
New Forest District

CONSULTANT
AECOM Limited
Sunley House
4 Bedford Park
Croydon, CR0 2AP
www.aecom.com

LEGEND

- Local Authority Boundary
- Maximum Flood Hazard: Defended 1 in 200 Year (0.5% AEP) 2120 (upper end)
- Very Low
- Moderate
- Significant
- Extreme

OVERVIEW

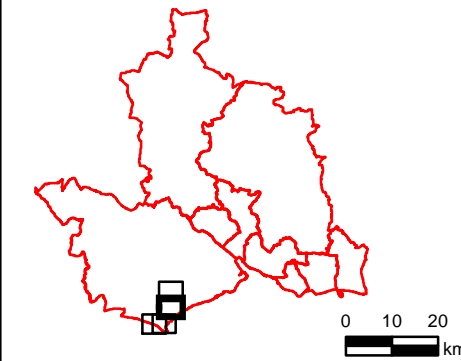

NOTES

© Environment Agency copyright and/or database right 2022.
Reproduced from Ordnance Survey digital map data © Crown copyright 2022. All rights reserved. Licence number 0100031673.

This map is intended to provide a strategic overview and should not be used to assess individual properties. Refer to the accompanying SFRA Report for details of the datasets and purpose of their use.

ISSUE PURPOSE
For Information

PROJECT NUMBER
60653132

FIGURE TITLE
Maximum Flood Hazard: Defended 1 in 200 Year (0.5% AEP) 2120 (upper end)
Sheet 3 of 4

FIGURE NUMBER
Figure 10

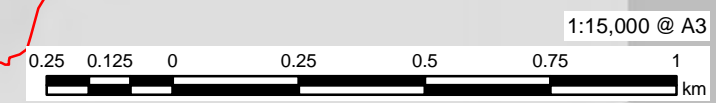



PROJECT
Partnership for South Hampshire
Strategic Flood Risk Assessment

CLIENT
Portsmouth City Council on behalf of
New Forest District

CONSULTANT
AECOM Limited
Sunley House
4 Bedford Park
Croydon, CR0 2AP
www.aecom.com

LEGEND

- Local Authority Boundary
- Maximum Flood Hazard: Defended 1 in 200 Year (0.5% AEP) 2120 (upper end)
- Very Low
- Moderate
- Significant
- Extreme

OVERVIEW

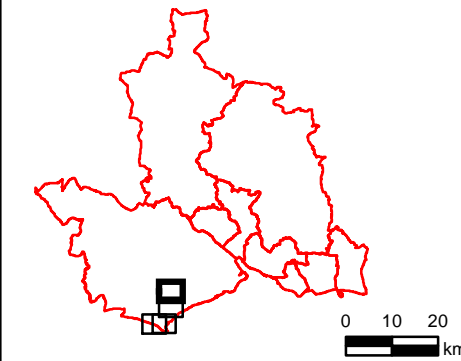

NOTES

© Environment Agency copyright and/or database right 2022.
Reproduced from Ordnance Survey digital map data © Crown copyright 2022. All rights reserved. Licence number 0100031673.

This map is intended to provide a strategic overview and should not be used to assess individual properties. Refer to the accompanying SFRA Report for details of the datasets and purpose of their use.

ISSUE PURPOSE
For Information

PROJECT NUMBER
60653132

FIGURE TITLE
Maximum Flood Hazard: Defended 1 in 200 Year (0.5% AEP) 2120 (upper end)
Sheet 4 of 4

FIGURE NUMBER
Figure 10



This drawing has been prepared for the use of AECOM's client. It may not be used, modified, reproduced or relied upon by third parties, except as agreed by AECOM or as required by law. AECOM accepts no responsibility, and denies any liability whatsoever, to any party that uses or relies on this drawing without AECOM's express written consent. Do not scale this document. All measurements must be obtained from the stated dimensions.

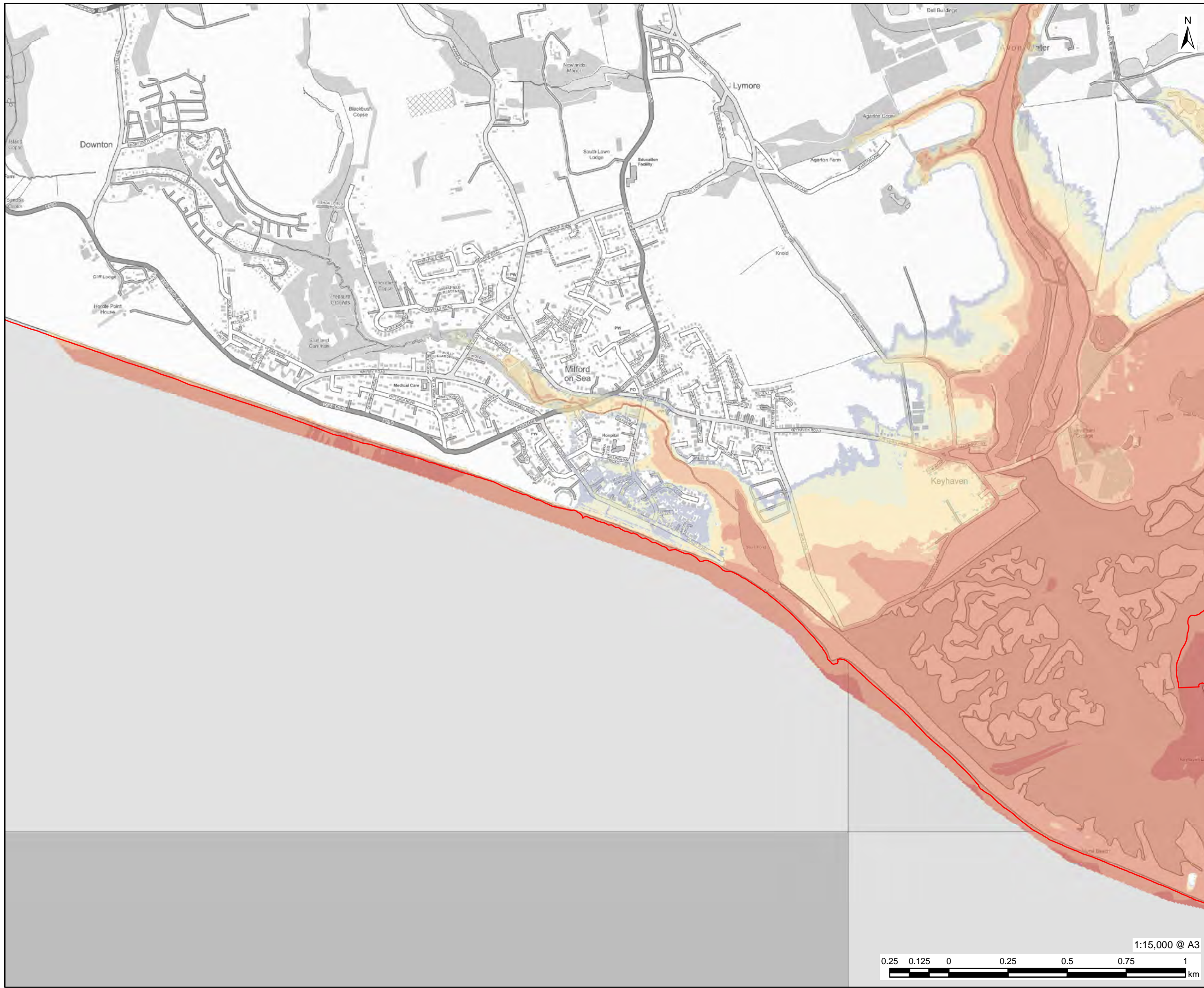

PROJECT

Partnership for South Hampshire Strategic Flood Risk Assessment

CLIENT

Portsmouth City Council on behalf of New Forest District

CONSULTANT

AECOM Limited
Sunley House
4 Bedford Park
Croydon, CR0 2AP
www.aecom.com

LEGEND

- Local Authority Boundary
- Maximum Flood Depth: Undefended 1 in 200 Year (0.5% AEP) 2120 (Upper End)
- 0.0 - 0.1
- 0.1 - 0.5
- 0.5 - 1.0
- 1.0 - 1.5
- 1.5 - 2.0
- 2.0 - 2.5
- 2.5 - 5.0
- >5.0

OVERVIEW

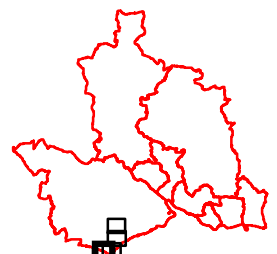

NOTES

© Environment Agency copyright and/or database right 2022.
Reproduced from Ordnance Survey digital map data © Crown copyright 2022. All rights reserved. Licence number 0100031673.

This map is intended to provide a strategic overview and should not be used to assess individual properties. Refer to the accompanying SFRA Report for details of the datasets and purpose of their use.

ISSUE PURPOSE

For Information

PROJECT NUMBER

60653132

FIGURE TITLE

Maximum Flood Depth: Undefended 1 in 200 Year (0.5% AEP) 2120 (Upper End)

Sheet 1 of 4

FIGURE NUMBER

Figure 11

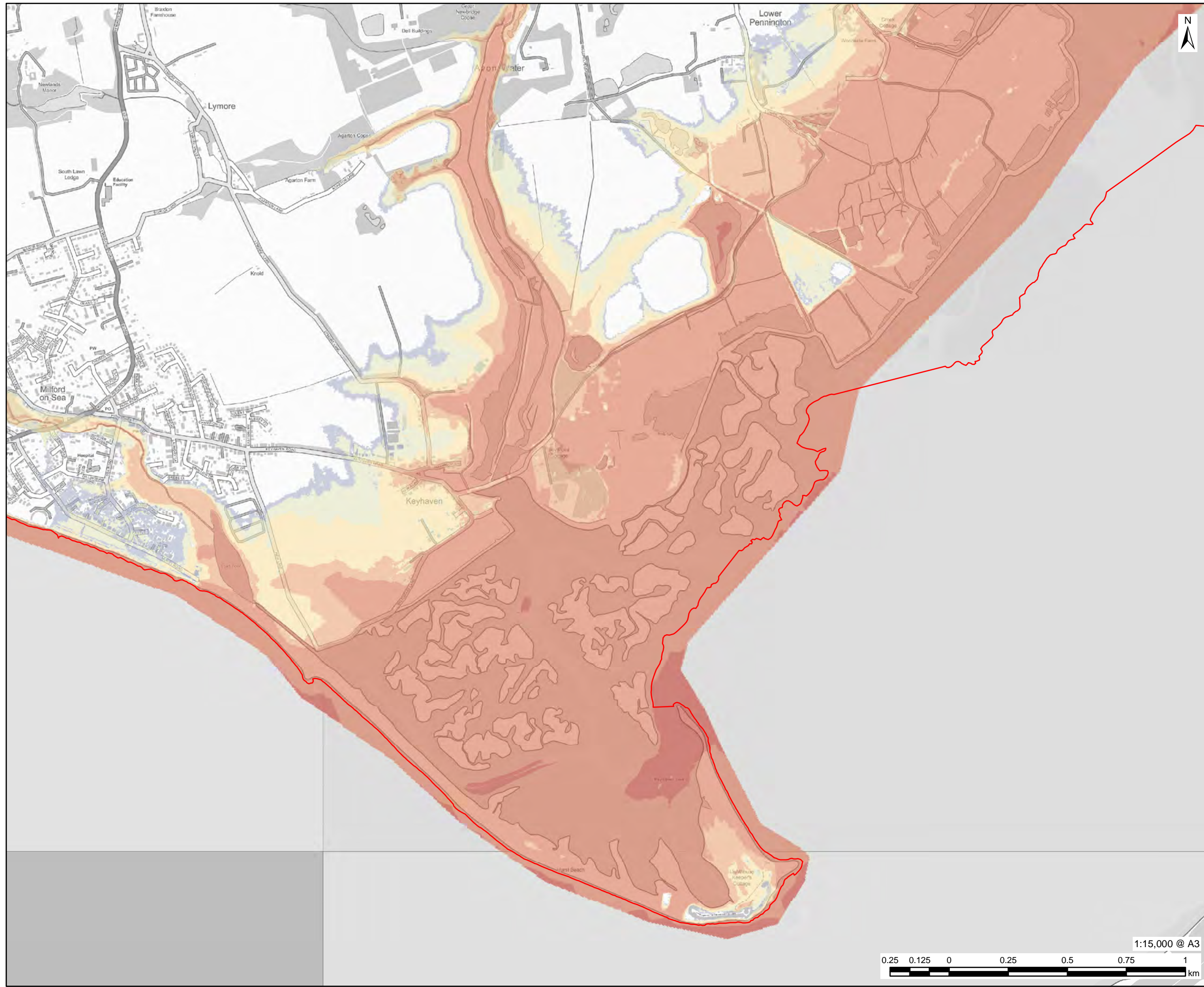

PROJECT

Partnership for South Hampshire Strategic Flood Risk Assessment

CLIENT

Portsmouth City Council on behalf of New Forest District

CONSULTANT

AECOM Limited
Sunley House
4 Bedford Park
Croydon, CR0 2AP
www.aecom.com

LEGEND

- Local Authority Boundary
- Maximum Flood Depth: Undefended 1 in 200 Year (0.5% AEP) 2120 (Upper End)
- 0.0 - 0.1
- 0.1 - 0.5
- 0.5 - 1.0
- 1.0 - 1.5
- 1.5 - 2.0
- 2.0 - 2.5
- 2.5 - 5.0
- >5.0

OVERVIEW

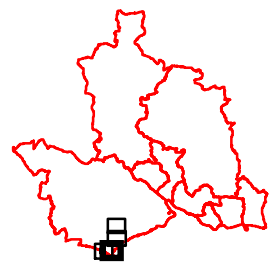

0 10 20
km

NOTES

© Environment Agency copyright and/or database right 2022.
Reproduced from Ordnance Survey digital map data © Crown copyright 2022. All rights reserved. Licence number 0100031673.

This map is intended to provide a strategic overview and should not be used to assess individual properties. Refer to the accompanying SFRA Report for details of the datasets and purpose of their use.

ISSUE PURPOSE

For Information

PROJECT NUMBER

60653132

FIGURE TITLE

Maximum Flood Depth: Undefended 1 in 200 Year (0.5% AEP) 2120 (Upper End)

Sheet 2 of 4

FIGURE NUMBER

Figure 11

1:15,000 @ A3



This drawing has been prepared for the use of AECOM's client. It may not be used, modified, reproduced or relied upon by third parties, except as agreed by AECOM or as required by law. AECOM accepts no responsibility, and denies any liability whatsoever, to any party that uses or relies on this drawing without AECOM's express written consent. Do not scale this document. All measurements must be obtained from the stated dimensions.

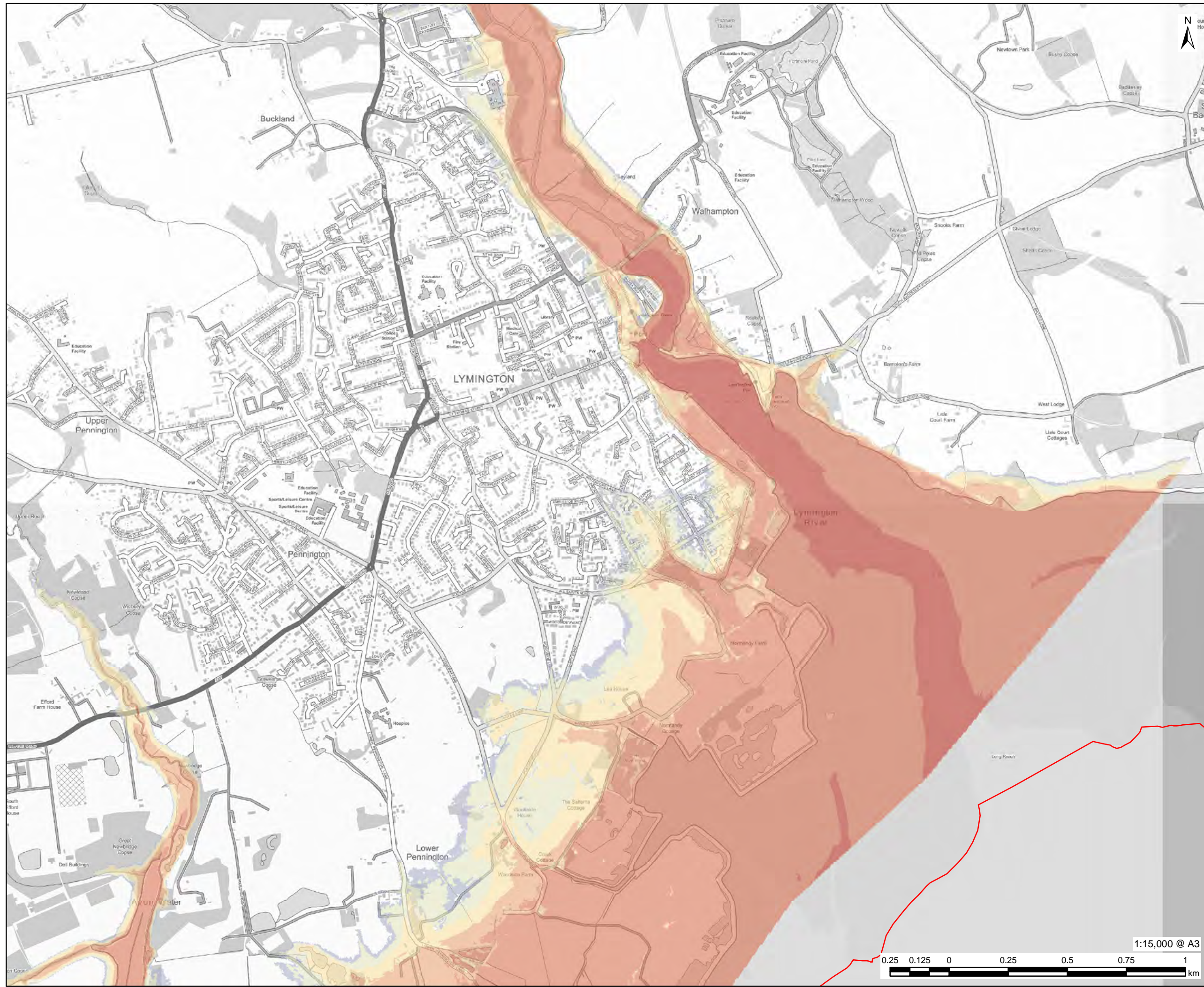

AECOM

PROJECT
Partnership for South Hampshire
Strategic Flood Risk Assessment

CLIENT
Portsmouth City Council on behalf of
New Forest District

CONSULTANT
AECOM Limited
Sunley House
4 Bedford Park
Croydon, CR0 2AP
www.aecom.com

LEGEND

Local Authority Boundary

Maximum Flood Depth: Undefended 1 in 200 Year (0.5% AEP) 2120 (Upper End)

Blue	0.0 - 0.1
Light Blue	0.1 - 0.5
Medium Blue	0.5 - 1.0
Light Green	1.0 - 1.5
Yellow	1.5 - 2.0
Orange	2.0 - 2.5
Dark Orange	2.5 - 5.0
Red	>5.0

OVERVIEW

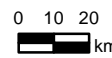
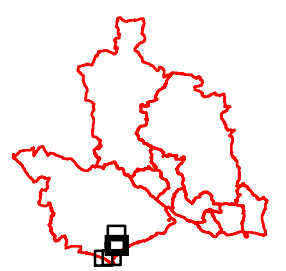

NOTES

© Environment Agency copyright and/or database right 2022.
Reproduced from Ordnance Survey digital map data © Crown copyright 2022. All rights reserved. Licence number 0100031673.

This map is intended to provide a strategic overview and should not be used to assess individual properties. Refer to the accompanying SFRA Report for details of the datasets and purpose of their use.

ISSUE PURPOSE

For Information

PROJECT NUMBER

60653132

FIGURE TITLE

Maximum Flood Depth: Undefended 1 in 200 Year (0.5% AEP) 2120 (Upper End)

Sheet 3 of 4

FIGURE NUMBER

Figure 11

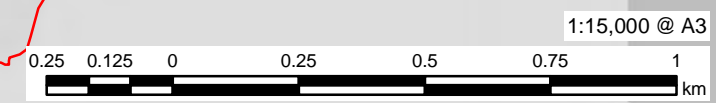

1:15,000 @ A3

This drawing has been prepared for the use of AECOM's client. It may not be used, modified, reproduced or relied upon by third parties, except as agreed by AECOM or as required by law. AECOM accepts no responsibility, and denies any liability whatsoever, to any party that uses or relies on this drawing without AECOM's express written consent. Do not scale this document. All measurements must be obtained from the stated dimensions.

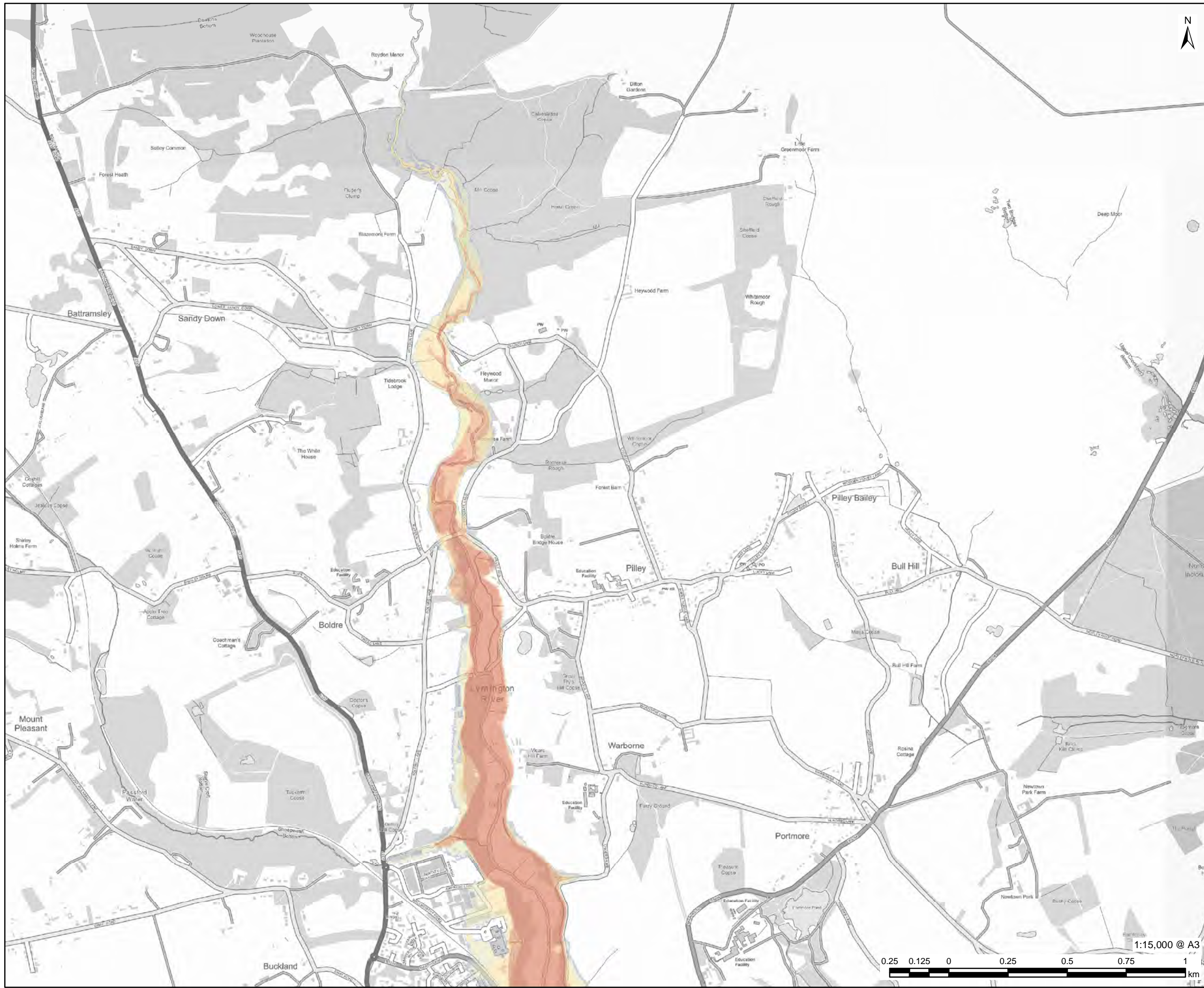

AECOM

PROJECT
Partnership for South Hampshire
Strategic Flood Risk Assessment

CLIENT
Portsmouth City Council on behalf of
New Forest District

CONSULTANT
AECOM Limited
Sunley House
4 Bedford Park
Croydon, CR0 2AP
www.aecom.com

LEGEND

	Local Authority Boundary
Maximum Flood Depth: Undefended 1 in 200 Year (0.5% AEP) 2120 (Upper End)	
	0.0 - 0.1
	0.1 - 0.5
	0.5 - 1.0
	1.0 - 1.5
	1.5 - 2.0
	2.0 - 2.5
	2.5 - 5.0
	>5.0

OVERVIEW

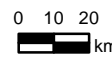
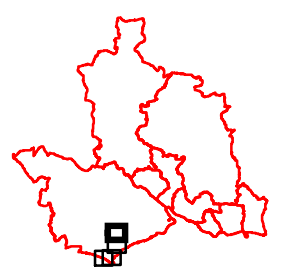

NOTES
© Environment Agency copyright and/or database right 2022.
Reproduced from Ordnance Survey digital map data © Crown copyright 2022. All rights reserved. Licence number 0100031673.

This map is intended to provide a strategic overview and should not be used to assess individual properties. Refer to the accompanying SFRA Report for details of the datasets and purpose of their use.

ISSUE PURPOSE

For Information

PROJECT NUMBER

60653132

FIGURE TITLE

Maximum Flood Depth: Undefended 1 in 200 Year (0.5% AEP) 2120 (Upper End)

Sheet 4 of 4

FIGURE NUMBER

Figure 11

This drawing has been prepared for the use of AECOM's client. It may not be used, modified, reproduced or relied upon by third parties, except as agreed by AECOM or as required by law. AECOM accepts no responsibility, and denies any liability whatsoever, to any party that uses or relies on this drawing without AECOM's express written consent. Do not scale this document. All measurements must be obtained from the stated dimensions.

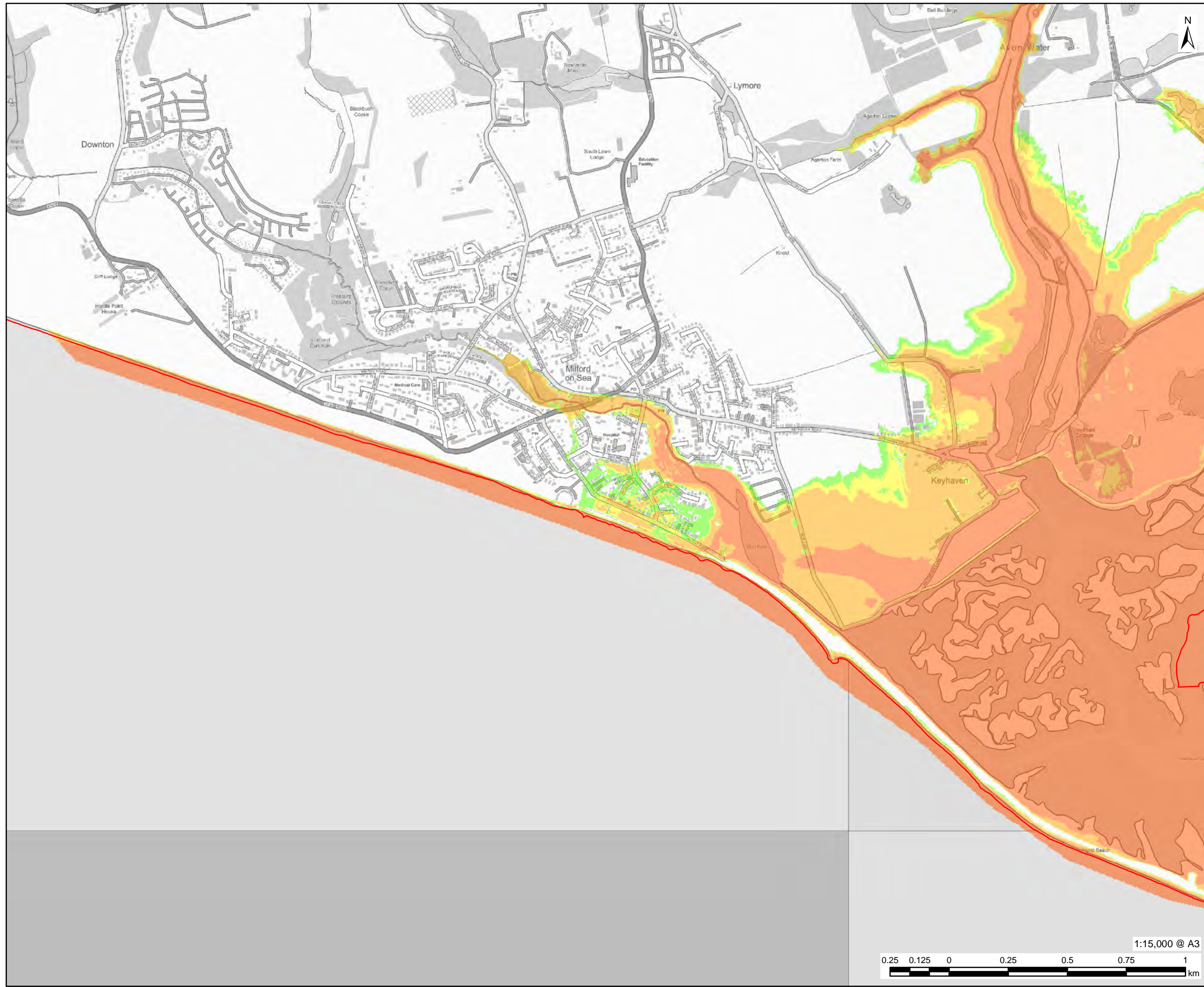

PROJECT

Partnership for South Hampshire Strategic Flood Risk Assessment

CLIENT

Portsmouth City Council on behalf of New Forest District

CONSULTANT

AECOM Limited
Sunley House
4 Bedford Park
Croydon, CR0 2AP
www.aecom.com

LEGEND

- Local Authority Boundary
- Maximum Flood Hazard: Undefended 1 in 200 Year (0.5% AEP) 2120 (Upper End)
- Very Low
- Moderate
- Significant
- Extreme

OVERVIEW

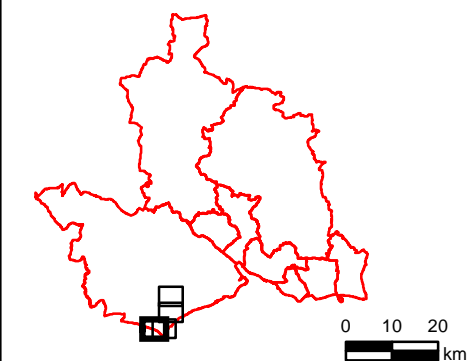

NOTES

© Environment Agency copyright and/or database right 2022.
Reproduced from Ordnance Survey digital map data © Crown copyright 2022. All rights reserved. Licence number 0100031673.

This map is intended to provide a strategic overview and should not be used to assess individual properties. Refer to the accompanying SFRA Report for details of the datasets and purpose of their use.

ISSUE PURPOSE

For Information

PROJECT NUMBER

60653132

FIGURE TITLE

Maximum Flood Hazard: Undefended 1 in 200 Year (0.5% AEP) 2120 (Upper End)

Sheet 1 of 4

FIGURE NUMBER

Figure 12



This drawing has been prepared for the use of AECOM's client. It may not be used, modified, reproduced or relied upon by third parties, except as agreed by AECOM or as required by law. AECOM accepts no responsibility, and denies any liability whatsoever, to any party that uses or relies on this drawing without AECOM's express written consent. Do not scale this document. All measurements must be obtained from the stated dimensions.

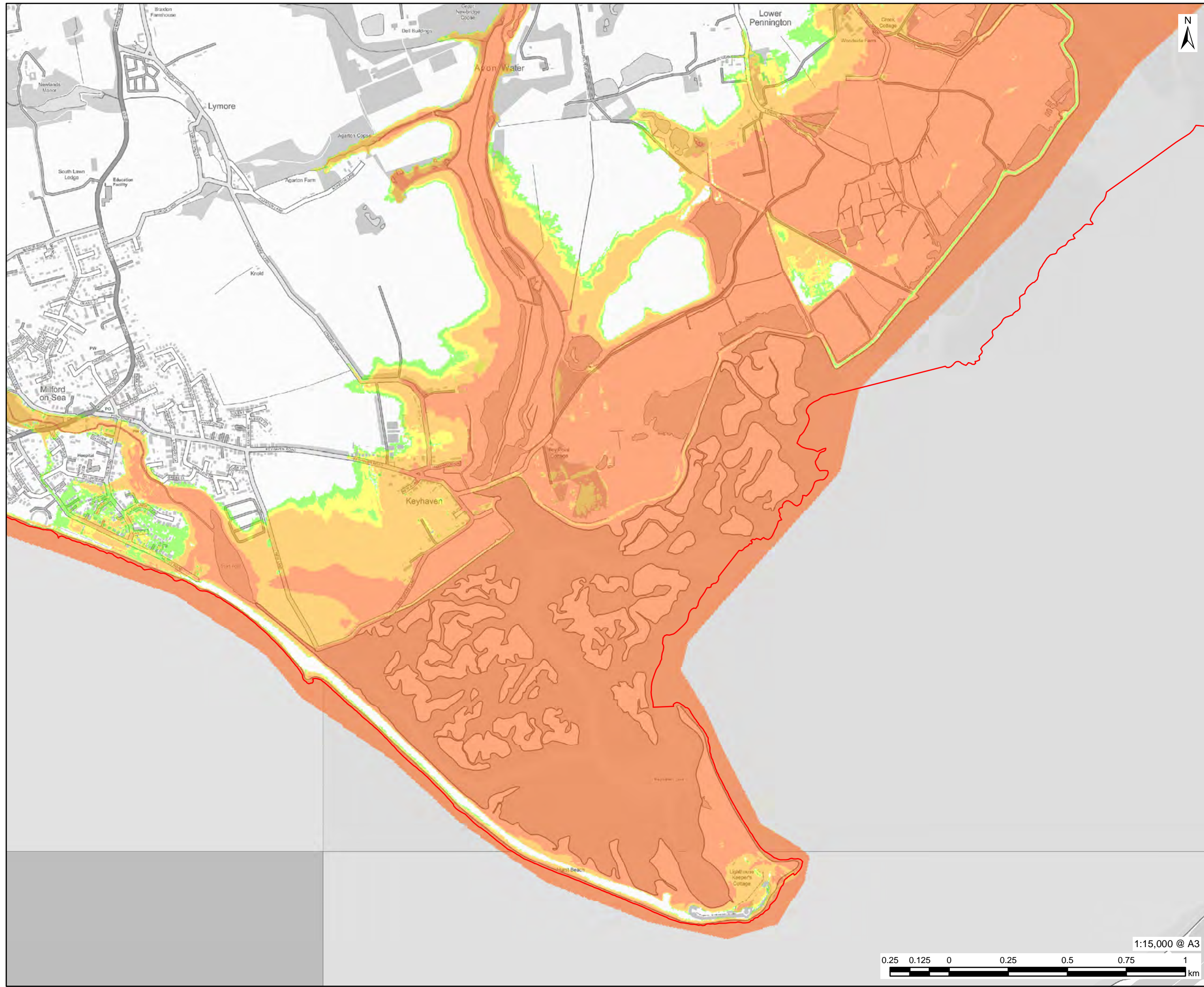

AECOM

PROJECT
Partnership for South Hampshire Strategic Flood Risk Assessment

CLIENT
Portsmouth City Council on behalf of New Forest District

CONSULTANT
AECOM Limited
Sunley House
4 Bedford Park
Croydon, CR0 2AP
www.aecom.com

LEGEND

- Local Authority Boundary
- Maximum Flood Hazard: Undefended 1 in 200 Year (0.5% AEP) 2120 (Upper End)
- Very Low
- Moderate
- Significant
- Extreme

OVERVIEW

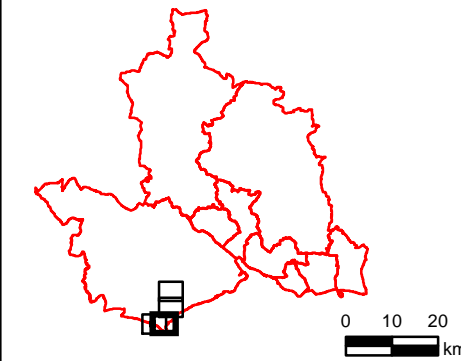

NOTES

© Environment Agency copyright and/or database right 2022.
Reproduced from Ordnance Survey digital map data © Crown copyright 2022. All rights reserved. Licence number 0100031673.

This map is intended to provide a strategic overview and should not be used to assess individual properties. Refer to the accompanying SFRA Report for details of the datasets and purpose of their use.

ISSUE PURPOSE
For Information

PROJECT NUMBER
60653132

FIGURE TITLE
Maximum Flood Hazard: Undefended 1 in 200 Year (0.5% AEP) 2120 (Upper End)
Sheet 2 of 4

FIGURE NUMBER
Figure 12

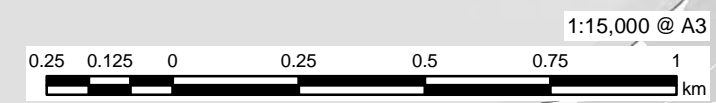

This drawing has been prepared for the use of AECOM's client. It may not be used, modified, reproduced or relied upon by third parties, except as agreed by AECOM or as required by law. AECOM accepts no responsibility, and denies any liability whatsoever, to any party that uses or relies on this drawing without AECOM's express written consent. Do not scale this document. All measurements must be obtained from the stated dimensions.

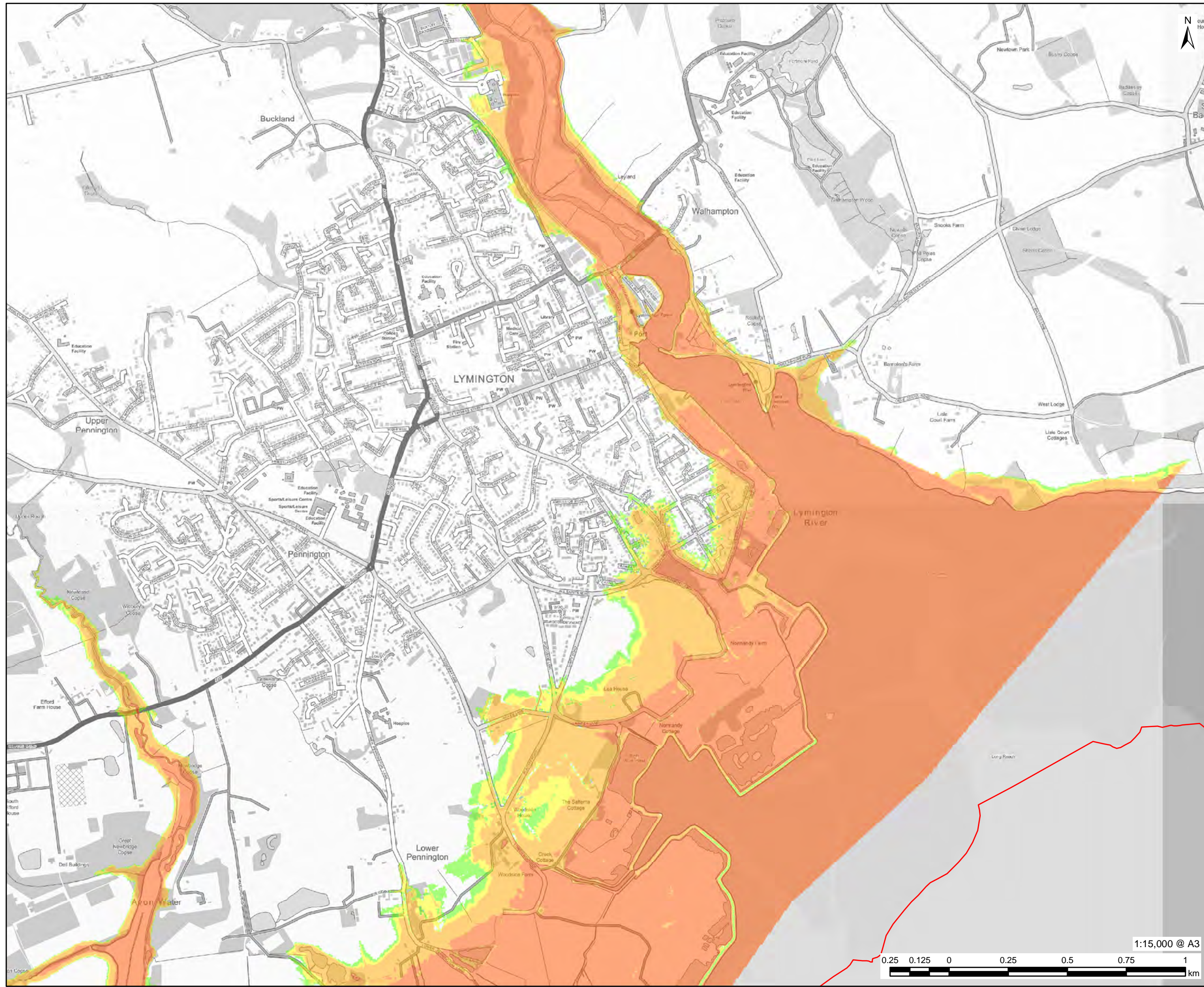

AECOM

PROJECT
Partnership for South Hampshire
Strategic Flood Risk Assessment

CLIENT
Portsmouth City Council on behalf of
New Forest District

CONSULTANT
AECOM Limited
Sunley House
4 Bedford Park
Croydon, CR0 2AP
www.aecom.com

- LEGEND**
- Local Authority Boundary
 - Maximum Flood Hazard: Undefended
1 in 200 Year (0.5% AEP) 2120 (Upper
End)
 - Very Low
 - Moderate
 - Significant
 - Extreme

OVERVIEW

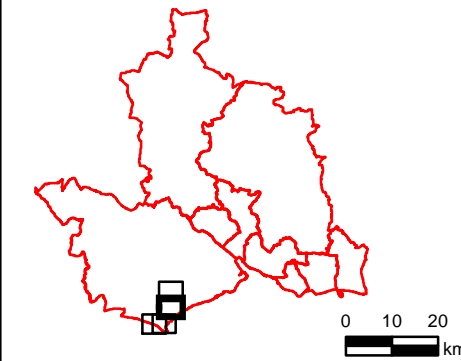

NOTES
© Environment Agency copyright and/or
database right 2022.
Reproduced from Ordnance Survey digital
map data © Crown copyright 2022. All rights
reserved. Licence number 0100031673.

This map is intended to provide a strategic
overview and should not be used to assess
individual properties. Refer to the
accompanying SFRA Report for details of the
datasets and purpose of their use.

ISSUE PURPOSE
For Information

PROJECT NUMBER
60653132

FIGURE TITLE
Maximum Flood Hazard: Undefended 1
in 200 Year (0.5% AEP) 2120 (Upper
End)

Sheet 3 of 4

FIGURE NUMBER
Figure 12

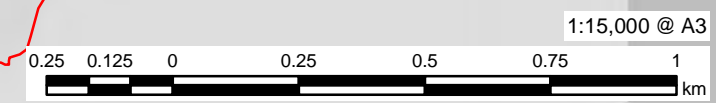

This drawing has been prepared for the use of AECOM's client. It may not be used, modified, reproduced or relied upon by third parties, except as agreed by AECOM or as required by law. AECOM accepts no responsibility, and denies any liability whatsoever, to any party that uses or relies on this drawing without AECOM's express written consent. Do not scale this document. All measurements must be obtained from the stated dimensions.



PROJECT
Partnership for South Hampshire
Strategic Flood Risk Assessment

CLIENT
Portsmouth City Council on behalf of
New Forest District

CONSULTANT
AECOM Limited
Sunley House
4 Bedford Park
Croydon, CR0 2AP
www.aecom.com

LEGEND

- Local Authority Boundary
- Maximum Flood Hazard: Undefended
1 in 200 Year (0.5% AEP) 2120 (Upper
End)
- Very Low
- Moderate
- Significant
- Extreme

OVERVIEW

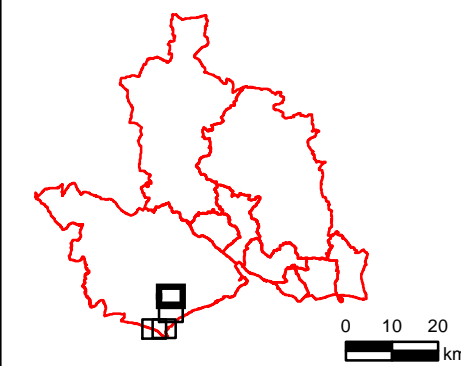

NOTES

© Environment Agency copyright and/or
database right 2022.
Reproduced from Ordnance Survey digital
map data © Crown copyright 2022. All rights
reserved. Licence number 0100031673.

This map is intended to provide a strategic
overview and should not be used to assess
individual properties. Refer to the
accompanying SFRA Report for details of the
datasets and purpose of their use.

ISSUE PURPOSE

For Information

PROJECT NUMBER

60653132

FIGURE TITLE

Maximum Flood Hazard: Undefended 1
in 200 Year (0.5% AEP) 2120 (Upper
End)

Sheet 4 of 4

FIGURE NUMBER

Figure 12



This drawing has been prepared for the use of AECOM's client. It may not be used, modified, reproduced or relied upon by third parties, except as agreed by AECOM or as required by law. AECOM accepts no responsibility, and denies any liability whatsoever, to any party that uses or relies on this drawing without AECOM's express written consent. Do not scale this document. All measurements must be obtained from the stated dimensions.