

AECOM

PROJECT
Partnership for South Hampshire Strategic Flood Risk Assessment

CLIENT
Portsmouth City Council on behalf of New Forest District Council and New Forest National Park Authority

CONSULTANT
AECOM Limited
Sunley House
4 Bedford Park
Croydon, CR0 2AP
www.aecom.com

- LEGEND**
- New Forest District Boundary
 - Reduction in Risk of Flooding from Rivers and Sea due to Defences
 - Catchments
 - Flood Zone 3
 - Flood Zone 2

OVERVIEW

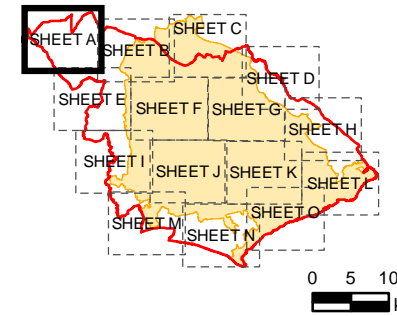

NOTES

© Environment Agency copyright and/or database right 2022.
 Reproduced from Ordnance Survey digital map data © Crown copyright 2022. All rights reserved. Licence number 0100031673. Some features of this map are based on digital spatial data from the Centre for Ecology & Hydrology, © NERC (CEH) © Crown copyright and database rights 2022 Ordnance Survey 100024198.
 Additional layers provided by Hampshire County Council, March, 2022.
 This map is intended to provide a strategic overview and should not be used to assess individual properties. Refer to the accompanying SFRA Report for details of the datasets and purpose of their use.

ISSUE PURPOSE

For Information

PROJECT NUMBER
60653132

FIGURE TITLE
Flood Zones
Sheet 1 of 15

FIGURE NUMBER
Figure 1A



This drawing has been prepared for the use of AECOM's client. It may not be used, modified, reproduced or relied upon by third parties, except as agreed by AECOM or as required by law. AECOM accepts no responsibility, and denies any liability whatsoever, to any party that uses or relies on this drawing without AECOM's express written consent. Do not scale this document. All measurements must be obtained from the stated dimensions.

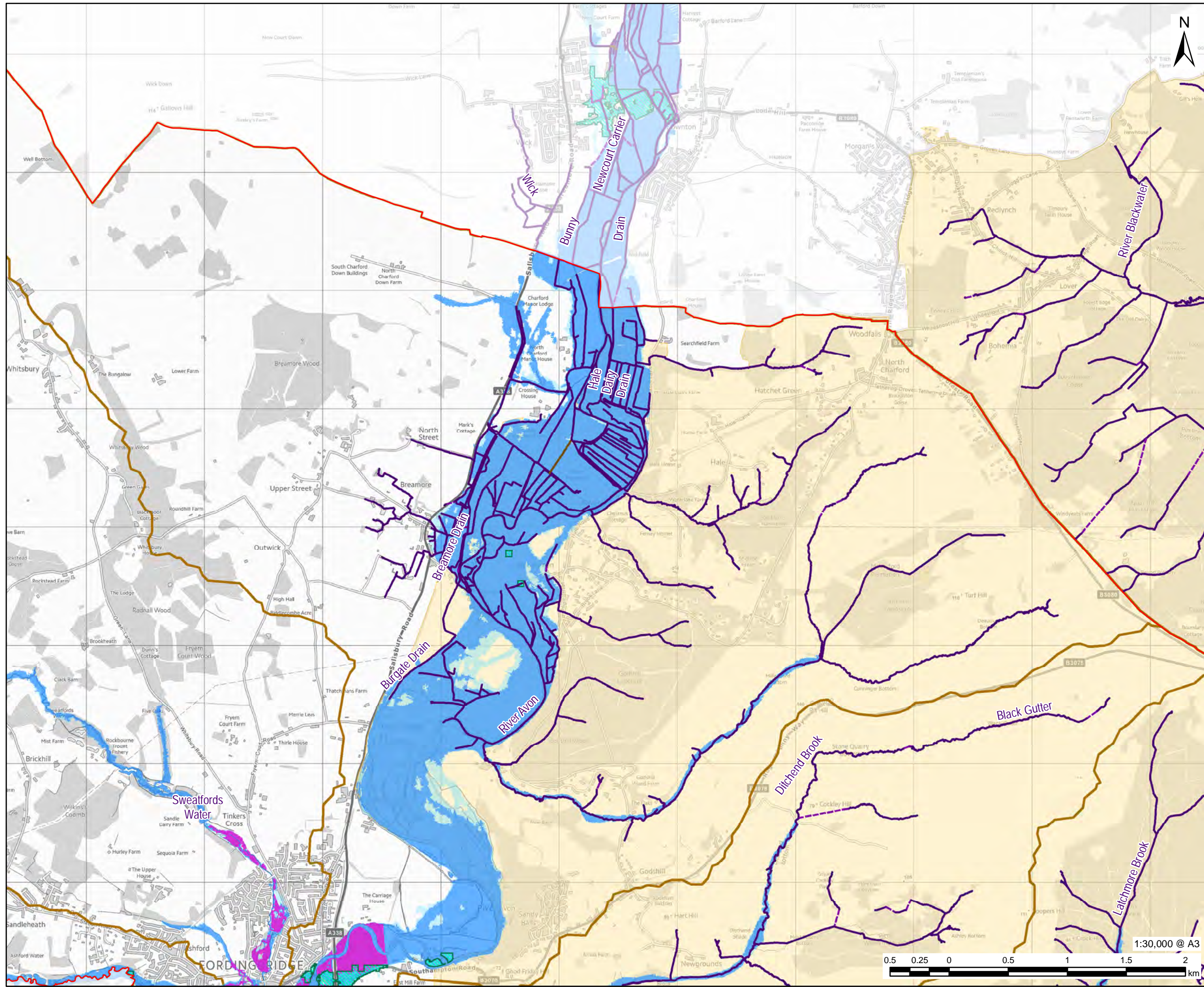

PROJECT
Partnership for South Hampshire Strategic Flood Risk Assessment

CLIENT
Portsmouth City Council on behalf of New Forest District Council and New Forest National Park Authority

CONSULTANT
AECOM Limited
Sunley House
4 Bedford Park
Croydon, CR0 2AP
www.aecom.com

- LEGEND**
- New Forest District Boundary
 - Reduction in Risk of Flooding from Rivers and Sea due to Defences
 - National Park Authorities Boundary
 - Catchments
 - Flood Zone 3
 - Flood Zone 2
 - Flood Zone 3b (Hampshire Avon: Fordingbridge 2018, 1 in 20 year)
- Watercourses**
- Surface
 - Below Surface
 - Above Surface

OVERVIEW

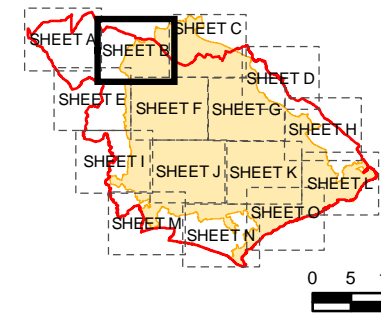

NOTES

© Environment Agency copyright and/or database right 2022.
 Reproduced from Ordnance Survey digital map data © Crown copyright 2022. All rights reserved. Licence number 0100031673. Some features of this map are based on digital spatial data from the Centre for Ecology & Hydrology, © NERC (CEH) © Crown copyright and database rights 2022 Ordnance Survey 100024198.
 Additional layers provided by Hampshire County Council, March, 2022.
 This map is intended to provide a strategic overview and should not be used to assess individual properties. Refer to the accompanying SFRA Report for details of the datasets and purpose of their use.

ISSUE PURPOSE

For Information

PROJECT NUMBER
60653132

FIGURE TITLE
Flood Zones
Sheet 2 of 15

FIGURE NUMBER
Figure 1B

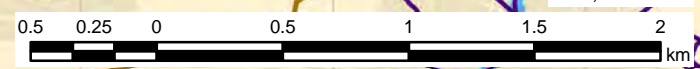

This drawing has been prepared for the use of AECOM's client. It may not be used, modified, reproduced or relied upon by third parties, except as agreed by AECOM or as required by law. AECOM accepts no responsibility, and denies any liability whatsoever, to any party that uses or relies on this drawing without AECOM's express written consent. Do not scale this drawing. All measurements must be obtained from the stated dimensions.

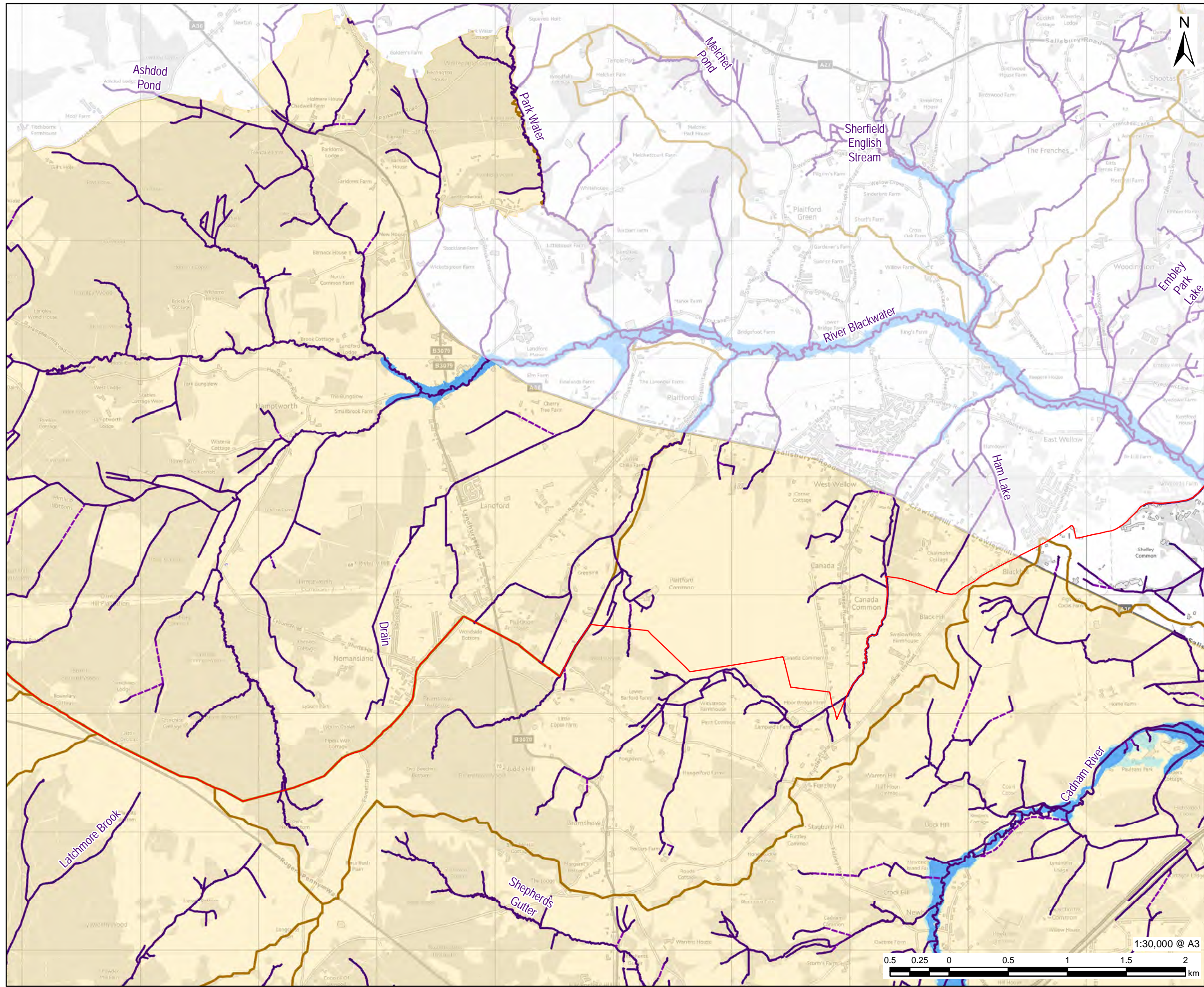

PROJECT
 Partnership for South Hampshire
 Strategic Flood Risk Assessment

CLIENT
 Portsmouth City Council on behalf of
 New Forest District Council and New
 Forest National Park Authority

CONSULTANT
 AECOM Limited
 Sunley House
 4 Bedford Park
 Croydon, CR0 2AP
 www.aecom.com

- LEGEND**
- New Forest District Boundary
 - National Park Authorities Boundary
 - Catchments
 - Flood Zone 3
 - Flood Zone 2
- Watercourses
- Surface
 - Below Surface

OVERVIEW

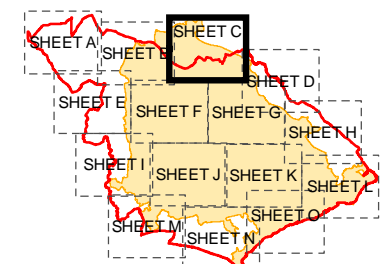

NOTES

© Environment Agency copyright and/or database right 2022.
 Reproduced from Ordnance Survey digital map data © Crown copyright 2022. All rights reserved. Licence number 0100031673. Some features of this map are based on digital spatial data from the Centre for Ecology & Hydrology, © NERC (CEH) © Crown copyright and database rights 2022 Ordnance Survey 100024198.
 Additional layers provided by Hampshire County Council, March, 2022.
 This map is intended to provide a strategic overview and should not be used to assess individual properties. Refer to the accompanying SFRA Report for details of the datasets and purpose of their use.

ISSUE PURPOSE

For Information

PROJECT NUMBER

60653132

FIGURE TITLE

Flood Zones
Sheet 3 of 15

FIGURE NUMBER

Figure 1C

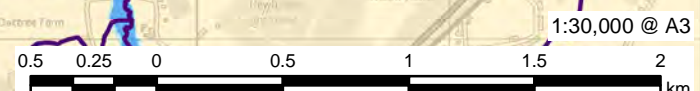

This drawing has been prepared for the use of AECOM's client. It may not be used, modified, reproduced or relied upon by third parties, except as agreed by AECOM or as required by law. AECOM accepts no responsibility, and denies any liability whatsoever, to any party that uses or relies on this drawing without AECOM's express written consent. Do not scale this document. All measurements must be obtained from the stated dimensions.

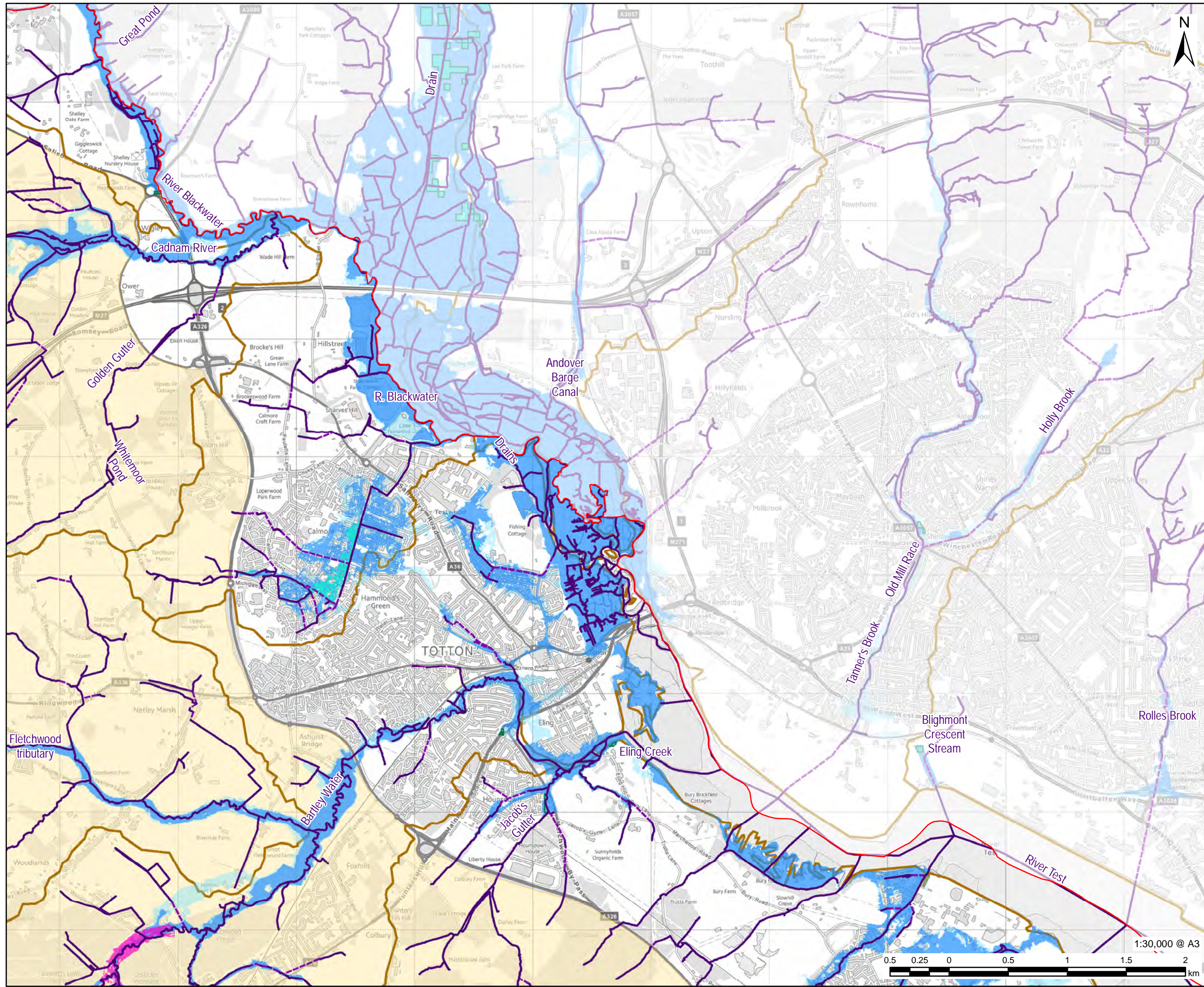

PROJECT
Partnership for South Hampshire Strategic Flood Risk Assessment

CLIENT
Portsmouth City Council on behalf of New Forest District Council and New Forest National Park Authority

CONSULTANT
AECOM Limited
Sunley House
4 Bedford Park
Croydon, CR0 2AP
www.aecom.com

- LEGEND**
- New Forest District Boundary
 - Reduction in Risk of Flooding from Rivers and Sea due to Defences
 - National Park Authorities Boundary
 - Catchments
 - Flood Zone 3
 - Flood Zone 2
 - Flood Extent (Calmore Model, 1 in 20 year)
 - Flood Zone 3b (Bartley Water 2020, 1 in 30 year)
- Watercourses**
- Surface
 - Below Surface

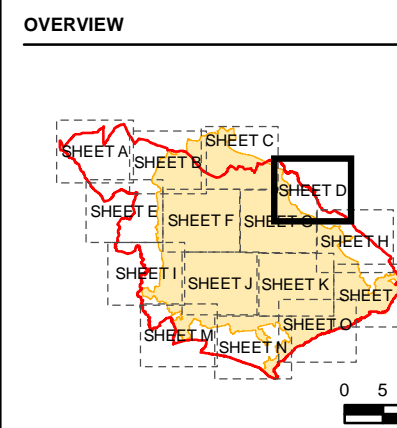

NOTES

© Environment Agency copyright and/or database right 2022.
 Reproduced from Ordnance Survey digital map data © Crown copyright 2022. All rights reserved. Licence number 0100031673. Some features of this map are based on digital spatial data from the Centre for Ecology & Hydrology, © NERC (CEH) © Crown copyright and database rights 2022 Ordnance Survey 100024198.
 Additional layers provided by Hampshire County Council, March, 2022.
 This map is intended to provide a strategic overview and should not be used to assess individual properties. Refer to the accompanying SFRA Report for details of the datasets and purpose of their use.

ISSUE PURPOSE
For Information

PROJECT NUMBER
60653132

FIGURE TITLE
Flood Zones
Sheet 4 of 15

FIGURE NUMBER
Figure 1D



This drawing has been prepared for the use of AECOM's client. It may not be used, modified, reproduced or relied upon by third parties, except as agreed by AECOM or as required by law. AECOM accepts no responsibility, and denies any liability whatsoever, to any party that uses or relies on this drawing without AECOM's express written consent. Do not scale this document. All measurements must be obtained from the stated dimensions.

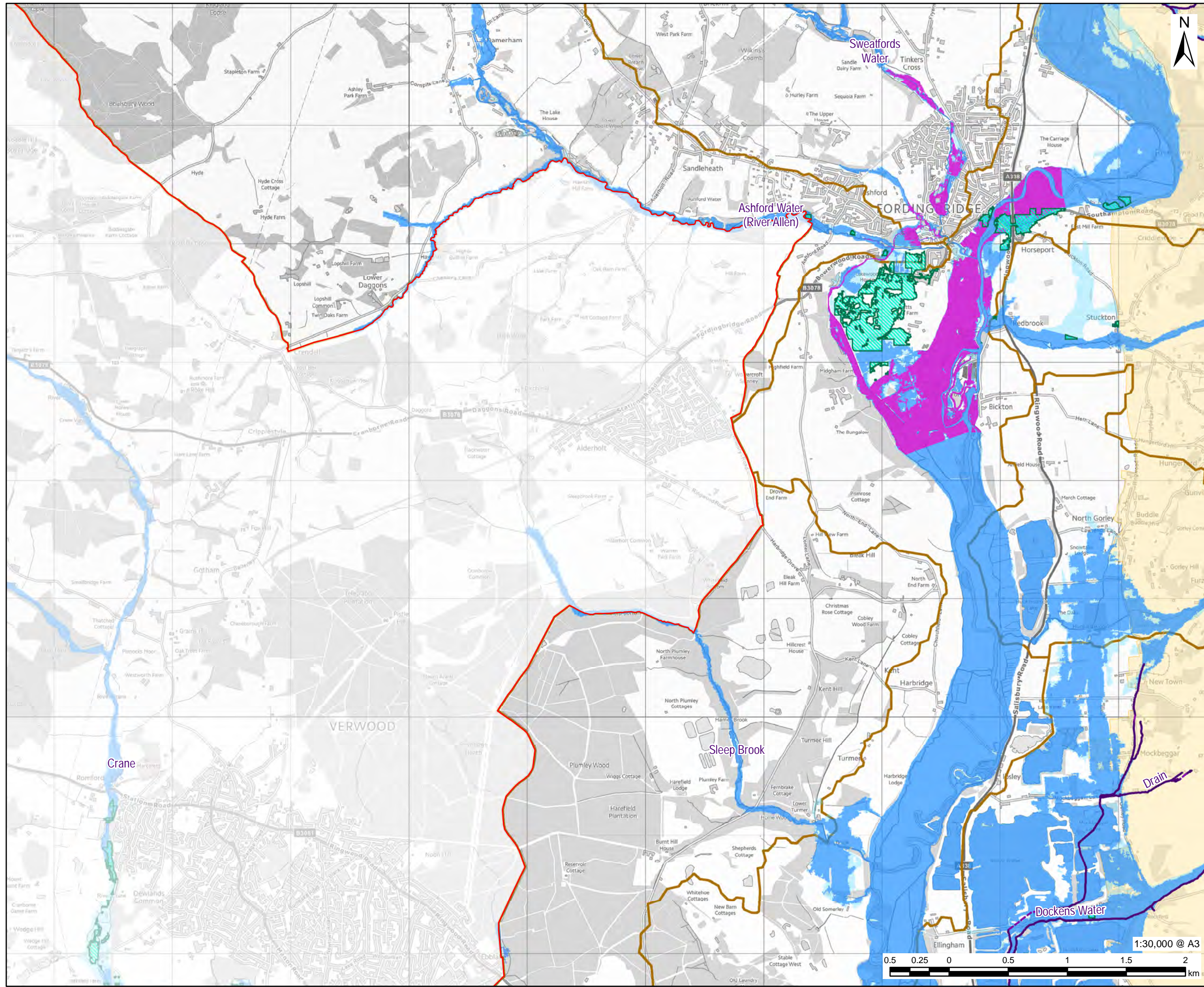

PROJECT
 Partnership for South Hampshire
 Strategic Flood Risk Assessment

CLIENT
 Portsmouth City Council on behalf of
 New Forest District Council and New
 Forest National Park Authority

CONSULTANT
 AECOM Limited
 Sunley House
 4 Bedford Park
 Croydon, CR0 2AP
 www.aecom.com

- LEGEND**
- New Forest District Boundary
 - Flood Storage
 - Reduction in Risk of Flooding from Rivers and Sea due to Defences
 - National Park Authorities Boundary
 - Catchments
 - Flood Zone 3
 - Flood Zone 2
 - Flood Zone 3b (Hampshire Avon: Fordingbridge 2018, 1 in 20 year)
 - Surface Watercourses
 - Below Surface Watercourses

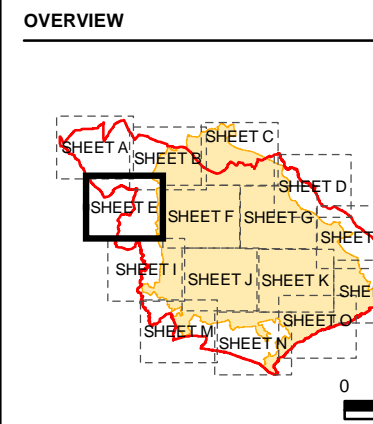

NOTES

© Environment Agency copyright and/or database right 2022.
 Reproduced from Ordnance Survey digital map data © Crown copyright 2022. All rights reserved. Licence number 0100031673. Some features of this map are based on digital spatial data from the Centre for Ecology & Hydrology, © NERC (CEH) © Crown copyright and database rights 2022 Ordnance Survey 100024198.
 Additional layers provided by Hampshire County Council, March, 2022.
 This map is intended to provide a strategic overview and should not be used to assess individual properties. Refer to the accompanying SFRA Report for details of the datasets and purpose of their use.

ISSUE PURPOSE
 For Information

PROJECT NUMBER
 60653132

FIGURE TITLE
 Flood Zones
 Sheet 5 of 15

FIGURE NUMBER
 Figure 1E

This drawing has been prepared for the use of AECOM's client. It may not be used, modified, reproduced or relied upon by third parties, except as agreed by AECOM or as required by law. AECOM accepts no responsibility, and denies any liability whatsoever, to any party that uses or relies on this drawing without AECOM's express written consent. Do not scale this document. All measurements must be obtained from the stated dimensions.

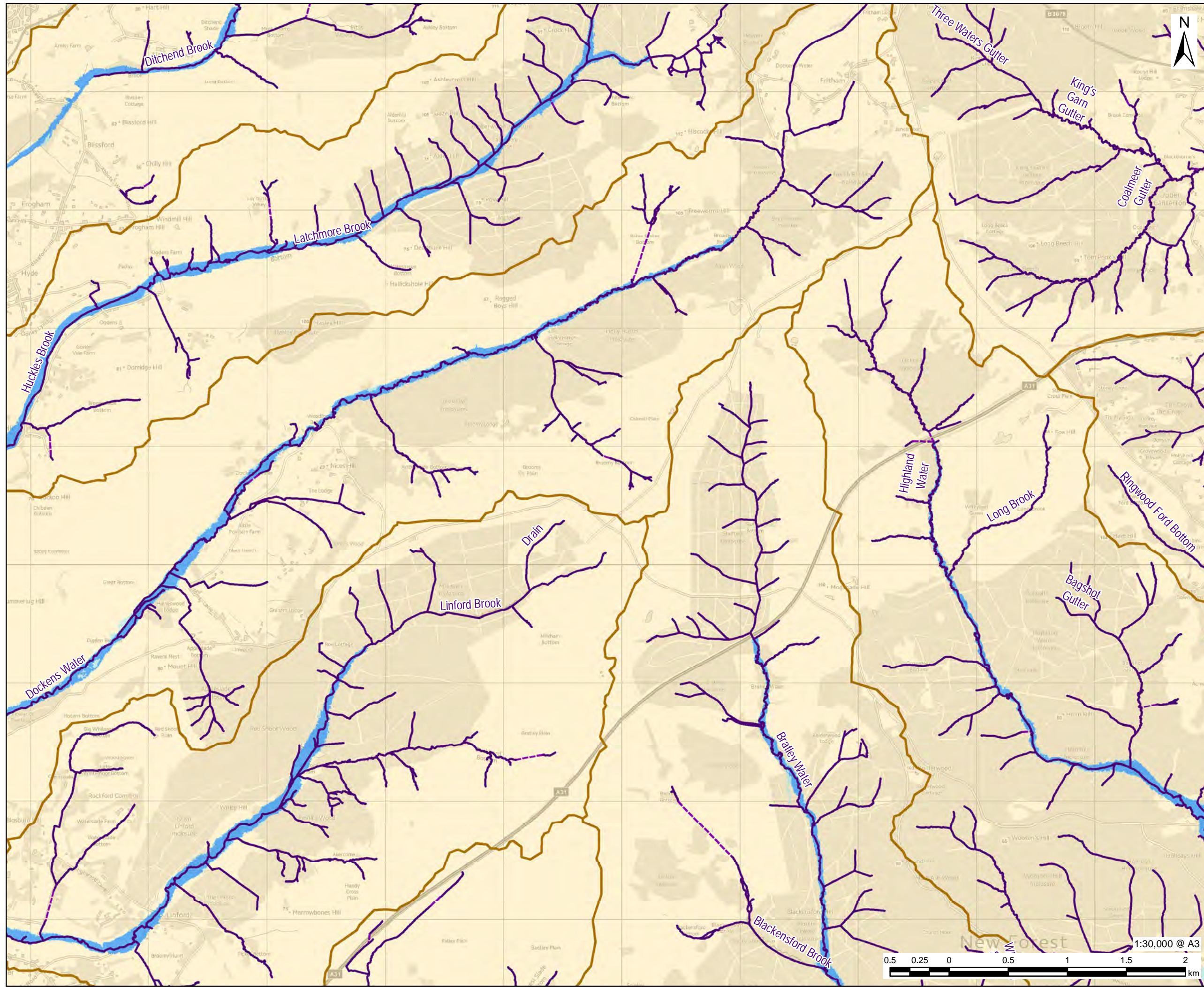

PROJECT

Partnership for South Hampshire Strategic Flood Risk Assessment

CLIENT

Portsmouth City Council on behalf of New Forest District Council and New Forest National Park Authority

CONSULTANT

AECOM Limited
Sunley House
4 Bedford Park
Croydon, CR0 2AP
www.aecom.com

LEGEND

- New Forest District Boundary
- National Park Authorities Boundary
- Catchments
- Flood Zone 3
- Flood Zone 2
- Watercourses**
- Surface
- Below Surface

OVERVIEW

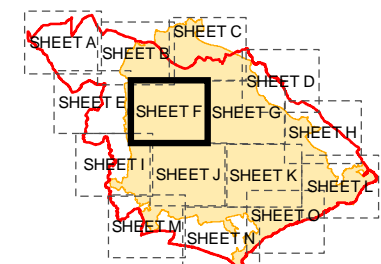

NOTES

© Environment Agency copyright and/or database right 2022.
Reproduced from Ordnance Survey digital map data © Crown copyright 2022. All rights reserved. Licence number 0100031673. Some features of this map are based on digital spatial data from the Centre for Ecology & Hydrology, © NERC (CEH) © Crown copyright and database rights 2022 Ordnance Survey 100024198.
Additional layers provided by Hampshire County Council, March, 2022.
This map is intended to provide a strategic overview and should not be used to assess individual properties. Refer to the accompanying SFRA Report for details of the datasets and purpose of their use.

ISSUE PURPOSE

For Information

PROJECT NUMBER

60653132

FIGURE TITLE

Flood Zones
Sheet 6 of 15

FIGURE NUMBER

Figure 1F

1:30,000 @ A3
0.5 0.25 0 0.5 1 1.5 2 km

This drawing has been prepared for the use of AECOM's client. It may not be used, modified, reproduced or relied upon by third parties, except as agreed by AECOM or as required by law. AECOM accepts no responsibility, and denies any liability whatsoever, to any party that uses or relies on this drawing without AECOM's express written consent. Do not scale this document. All measurements must be obtained from the stated dimensions.

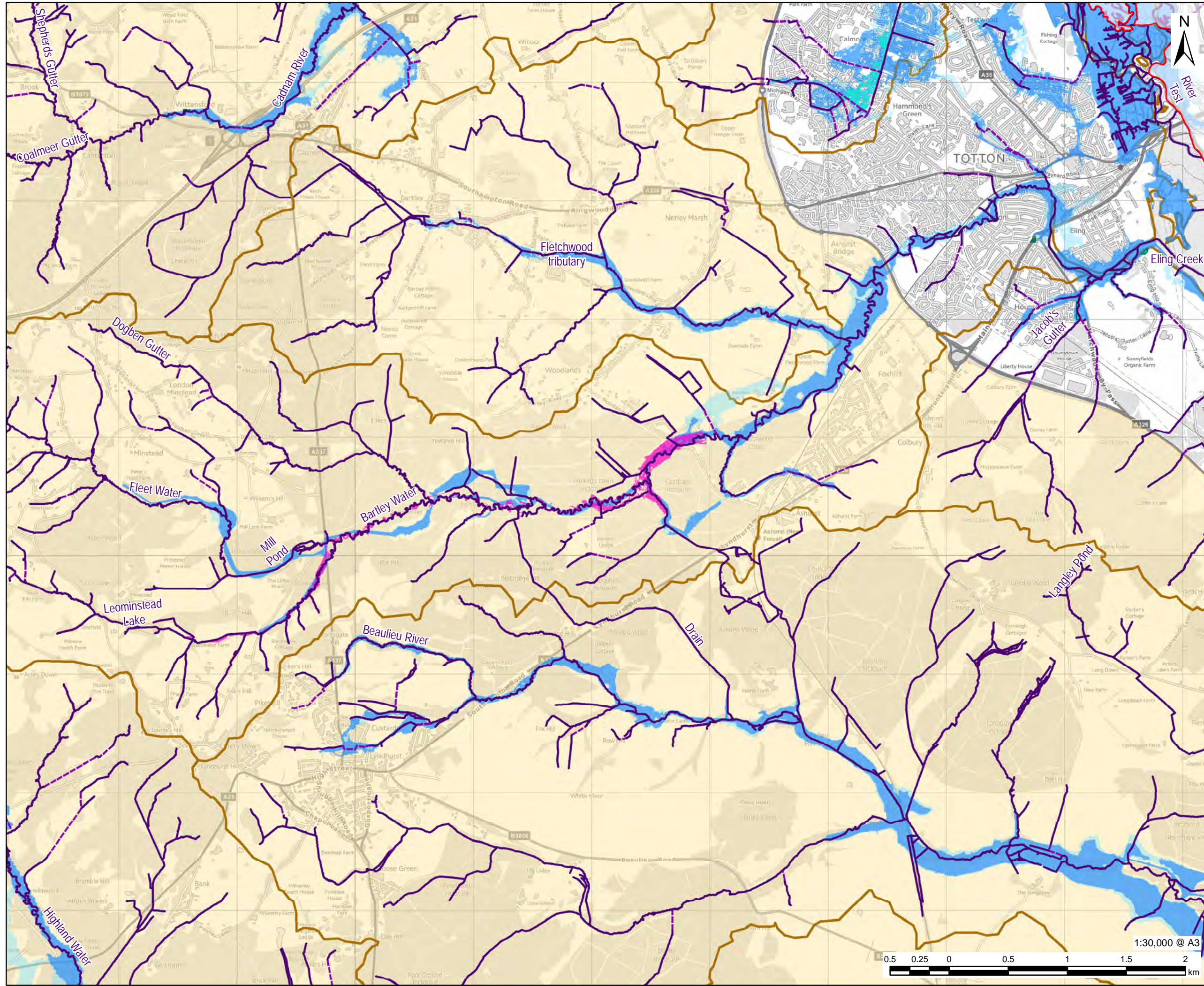

PROJECT
Partnership for South Hampshire Strategic Flood Risk Assessment

CLIENT
Portsmouth City Council on behalf of New Forest District Council and New Forest National Park Authority

CONSULTANT
AECOM Limited
Sunley House
4 Bedford Park
Croydon, CR0 2AP
www.aecom.com

- LEGEND**
- New Forest District Boundary
 - Reduction in Risk of Flooding from Rivers and Sea due to Defences
 - National Park Authorities Boundary
 - Catchments
 - Flood Zone 3
 - Flood Zone 2
 - Flood Extent (Calmore Model, 1 in 20 year)
 - Flood Zone 3b (Bartley Water 2020, 1 in 30 year)
- Watercourses**
- Surface
 - Below Surface

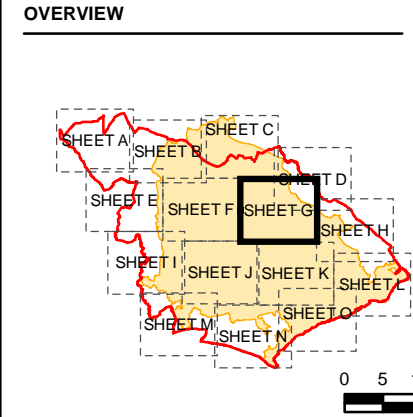

NOTES

© Environment Agency copyright and/or database right 2022.
 Reproduced from Ordnance Survey digital map data © Crown copyright 2022. All rights reserved. Licence number 0100031673. Some features of this map are based on digital spatial data from the Centre for Ecology & Hydrology, © NERC (CEH) © Crown copyright and database rights 2022 Ordnance Survey 100024198.
 Additional layers provided by Hampshire County Council, March, 2022.
 This map is intended to provide a strategic overview and should not be used to assess individual properties. Refer to the accompanying SFRA Report for details of the datasets and purpose of their use.

ISSUE PURPOSE
For Information

PROJECT NUMBER
60653132

FIGURE TITLE
Flood Zones
Sheet 7 of 15

FIGURE NUMBER
Figure 1G

This drawing has been prepared for the use of AECOM's client. It may not be used, modified, reproduced or relied upon by third parties, except as agreed by AECOM or as required by law. AECOM accepts no responsibility, and denies any liability whatsoever, to any party that uses or relies on this drawing without AECOM's express written consent. Do not scale this drawing. All measurements must be obtained from the stated dimensions.

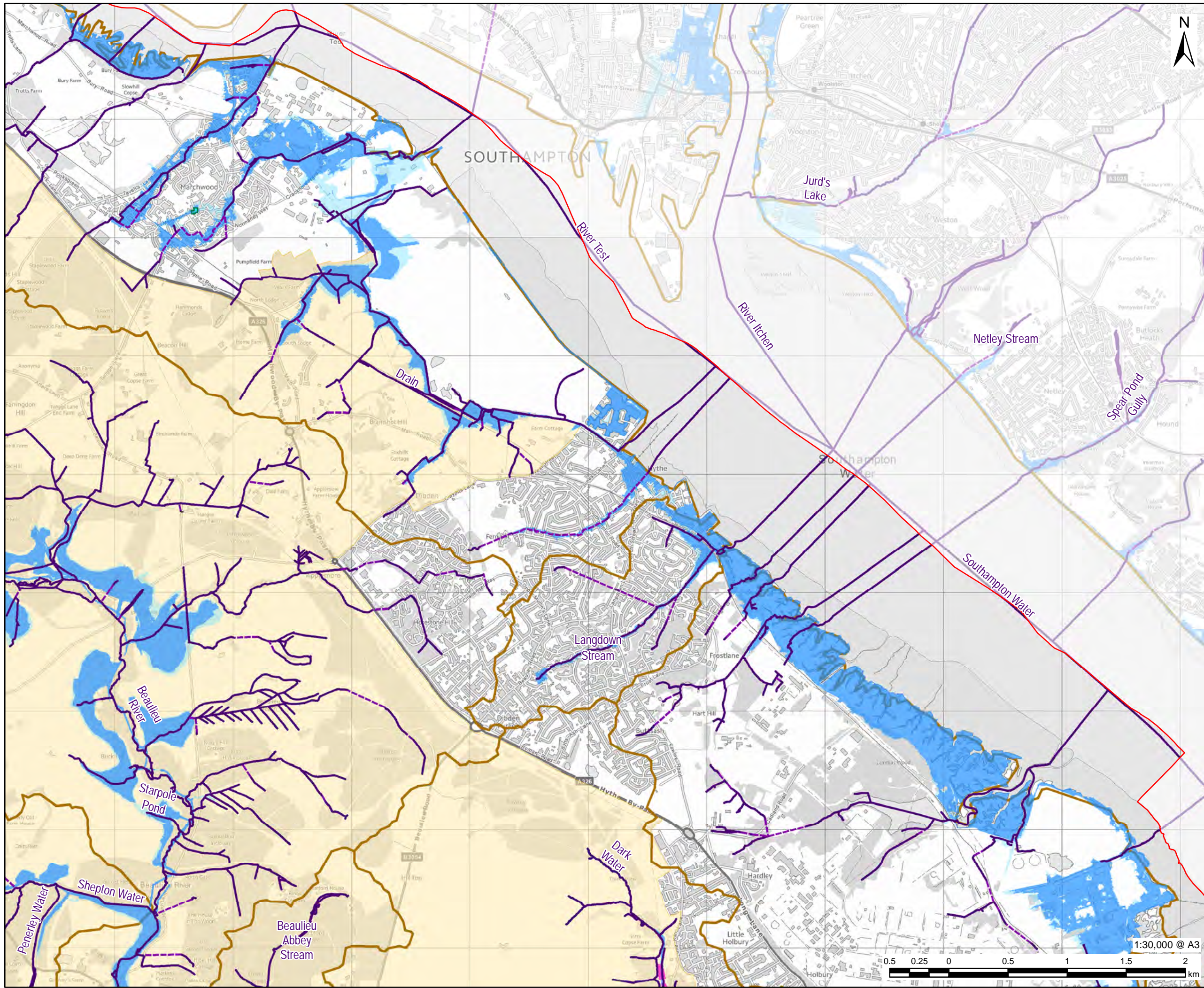

PROJECT
Partnership for South Hampshire Strategic Flood Risk Assessment

CLIENT
Portsmouth City Council on behalf of New Forest District Council and New Forest National Park Authority

CONSULTANT
AECOM Limited
Sunley House
4 Bedford Park
Croydon, CR0 2AP
www.aecom.com

- LEGEND**
- New Forest District Boundary
 - Reduction in Risk of Flooding from Rivers and Sea due to Defences
 - National Park Authorities Boundary
 - Catchments
 - Flood Zone 3
 - Flood Zone 2
 - Flood Zone 3b (Dark Water 2020, 1 in 30 year)
- Watercourses**
- Surface
 - Below Surface

OVERVIEW

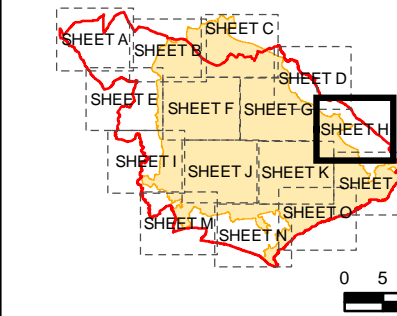

NOTES

© Environment Agency copyright and/or database right 2022.
 Reproduced from Ordnance Survey digital map data © Crown copyright 2022. All rights reserved. Licence number 0100031673. Some features of this map are based on digital spatial data from the Centre for Ecology & Hydrology, © NERC (CEH) © Crown copyright and database rights 2022 Ordnance Survey 100024198.
 Additional layers provided by Hampshire County Council, March, 2022.
 This map is intended to provide a strategic overview and should not be used to assess individual properties. Refer to the accompanying SFRA Report for details of the datasets and purpose of their use.

ISSUE PURPOSE

For Information

PROJECT NUMBER
60653132

FIGURE TITLE
Flood Zones
Sheet 8 of 15

FIGURE NUMBER
Figure 1H



This drawing has been prepared for the use of AECOM's client. It may not be used, modified, reproduced or relied upon by third parties, except as agreed by AECOM or as required by law. AECOM accepts no responsibility, and denies any liability whatsoever, to any party that uses or relies on this drawing without AECOM's express written consent. Do not scale this drawing. All measurements must be obtained from the stated dimensions.

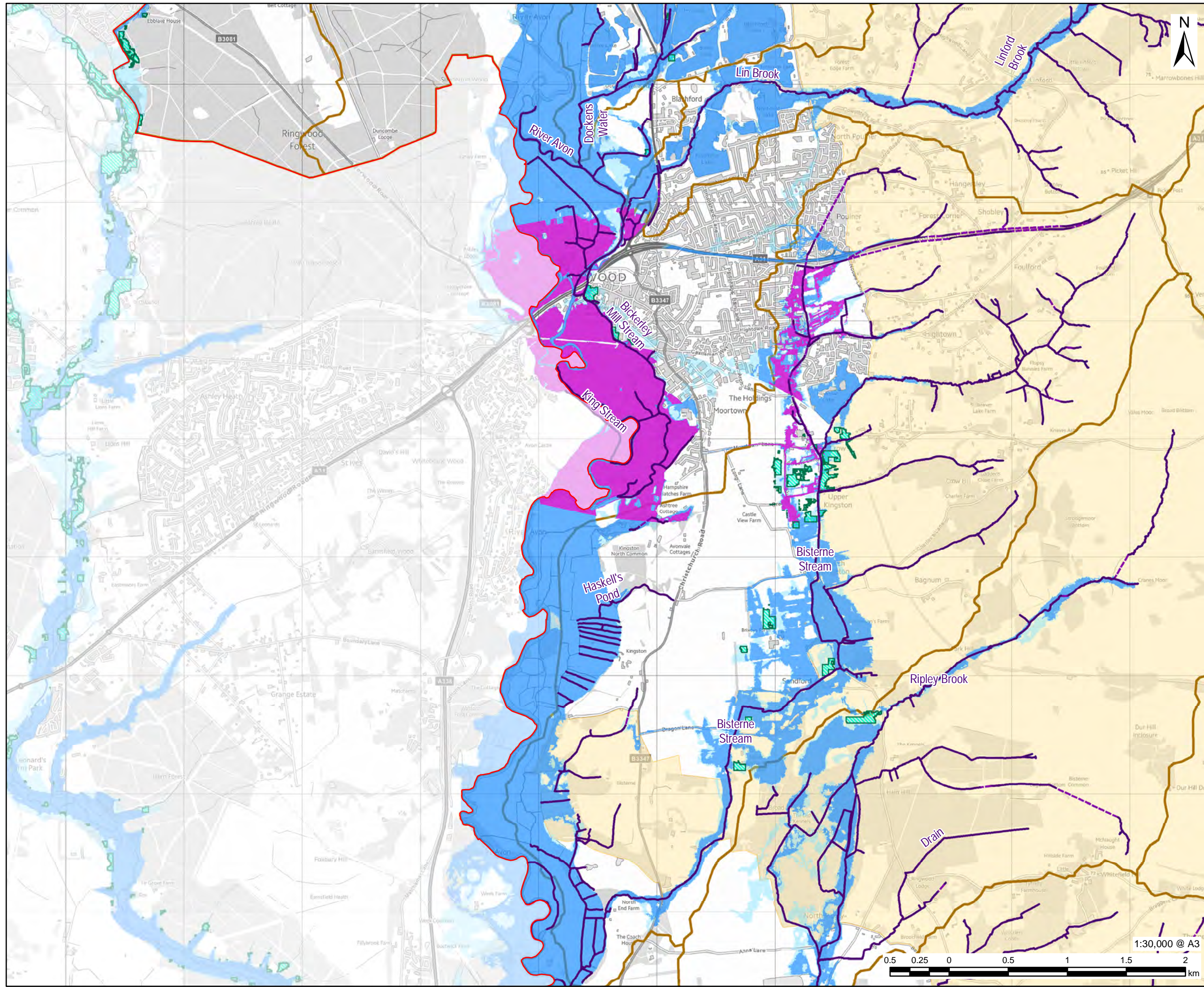

AECOM

PROJECT
Partnership for South Hampshire Strategic Flood Risk Assessment

CLIENT
Portsmouth City Council on behalf of New Forest District Council and New Forest National Park Authority

CONSULTANT
AECOM Limited
Sunley House
4 Bedford Park
Croydon, CR0 2AP
www.aecom.com

- LEGEND**
- New Forest District Boundary
 - Reduction in Risk of Flooding from Rivers and Sea due to Defences
 - National Park Authorities Boundary
 - Catchments
 - Flood Zone 3
 - Flood Zone 2
 - Flood Zone 3b (Hampshire Avon: Ringwood 2011, 1 in 50 year)
 - Flood Zone 3b (Ringwood Ordinary Watercourse 2018, 1 in 20 year)
- Watercourses**
- Surface
 - Below Surface

OVERVIEW

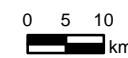
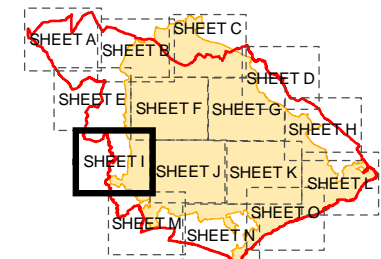

NOTES

© Environment Agency copyright and/or database right 2022.
 Reproduced from Ordnance Survey digital map data © Crown copyright 2022. All rights reserved. Licence number 0100031673. Some features of this map are based on digital spatial data from the Centre for Ecology & Hydrology, © NERC (CEH) © Crown copyright and database rights 2022 Ordnance Survey 100024198.
 Additional layers provided by Hampshire County Council, March, 2022.
 This map is intended to provide a strategic overview and should not be used to assess individual properties. Refer to the accompanying SFRA Report for details of the datasets and purpose of their use.

ISSUE PURPOSE

For Information

PROJECT NUMBER

60653132

FIGURE TITLE

Flood Zones
Sheet 9 of 15

FIGURE NUMBER

Figure 11



1:30,000 @ A3

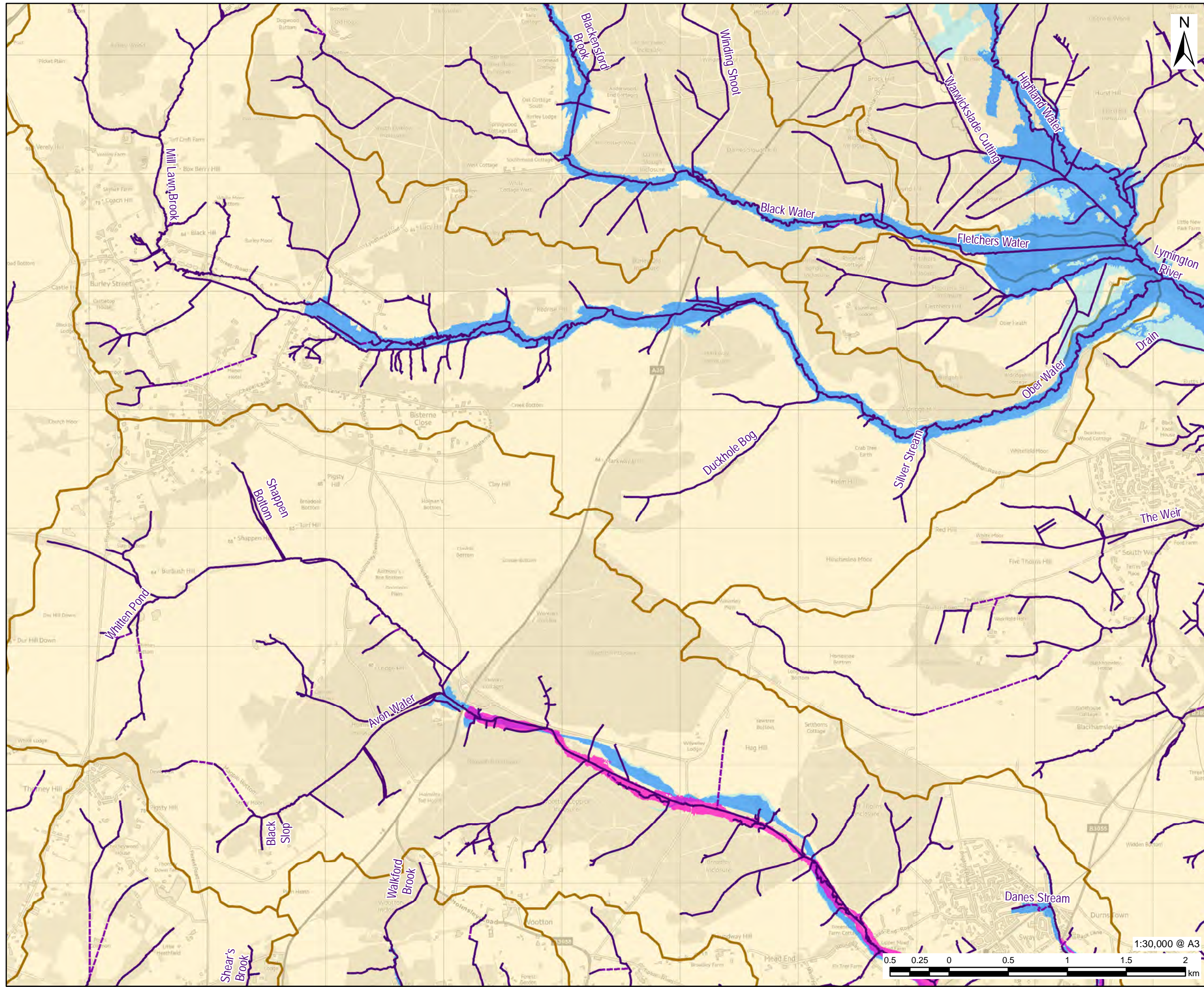

PROJECT
Partnership for South Hampshire Strategic Flood Risk Assessment

CLIENT
Portsmouth City Council on behalf of New Forest District Council and New Forest National Park Authority

CONSULTANT
AECOM Limited
Sunley House
4 Bedford Park
Croydon, CR0 2AP
www.aecom.com

- LEGEND**
- New Forest District Boundary
 - National Park Authorities Boundary
 - Catchments
 - Flood Zone 3
 - Flood Zone 2
 - Flood Zone 3b (Avon Water 2020, 1 in 30 year)
 - Flood Zone 3b (Walkford Brook 2020, 1 in 30 year)
- Watercourses**
- Surface
 - Below Surface

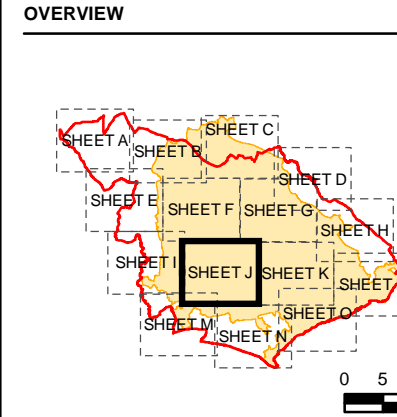

NOTES

© Environment Agency copyright and/or database right 2022.
 Reproduced from Ordnance Survey digital map data © Crown copyright 2022. All rights reserved. Licence number 0100031673. Some features of this map are based on digital spatial data from the Centre for Ecology & Hydrology, © NERC (CEH) © Crown copyright and database rights 2022 Ordnance Survey 100024198.
 Additional layers provided by Hampshire County Council, March, 2022.
 This map is intended to provide a strategic overview and should not be used to assess individual properties. Refer to the accompanying SFRA Report for details of the datasets and purpose of their use.

ISSUE PURPOSE
For Information

PROJECT NUMBER
60653132

FIGURE TITLE
Flood Zones
Sheet 10 of 15

FIGURE NUMBER
Figure 1J



This drawing has been prepared for the use of AECOM's client. It may not be used, modified, reproduced or relied upon by third parties, except as agreed by AECOM or as required by law. AECOM accepts no responsibility, and denies any liability whatsoever, to any party that uses or relies on this drawing without AECOM's express written consent. Do not scale this document. All measurements must be obtained from the stated dimensions.

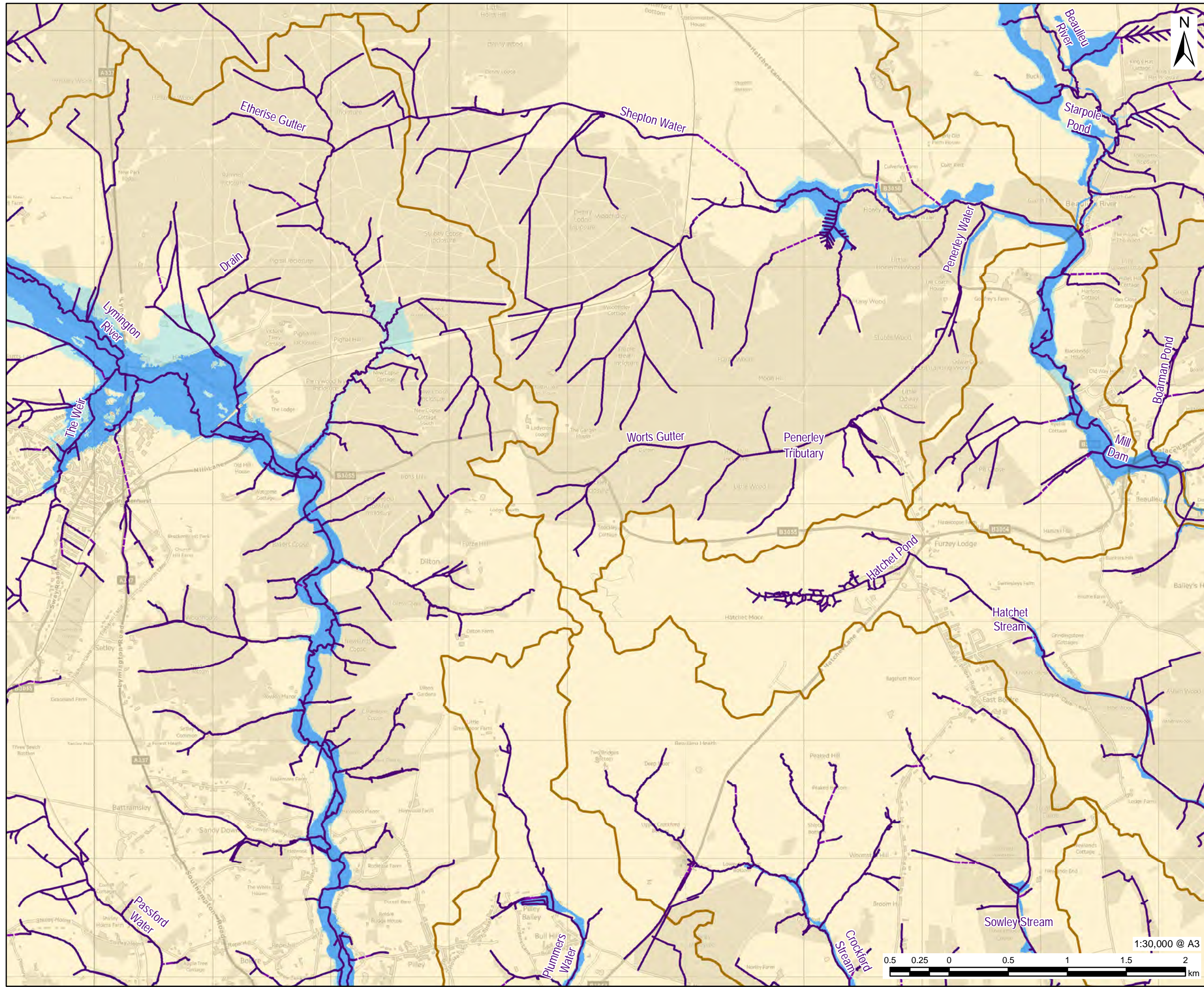

PROJECT
 Partnership for South Hampshire
 Strategic Flood Risk Assessment

CLIENT
 Portsmouth City Council on behalf of
 New Forest District Council and New
 Forest National Park Authority

CONSULTANT
 AECOM Limited
 Sunley House
 4 Bedford Park
 Croydon, CR0 2AP
 www.aecom.com

- LEGEND**
- New Forest District Boundary
 - National Park Authorities Boundary
 - Catchments
 - Flood Zone 3
 - Flood Zone 2
- Watercourses**
- Surface
 - Below Surface

OVERVIEW

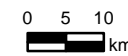
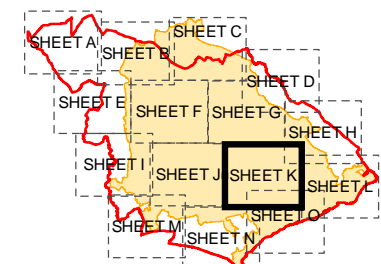

NOTES

© Environment Agency copyright and/or database right 2022.
 Reproduced from Ordnance Survey digital map data © Crown copyright 2022. All rights reserved. Licence number 0100031673. Some features of this map are based on digital spatial data from the Centre for Ecology & Hydrology, © NERC (CEH) © Crown copyright and database rights 2022 Ordnance Survey 100024198.
 Additional layers provided by Hampshire County Council, March, 2022.
 This map is intended to provide a strategic overview and should not be used to assess individual properties. Refer to the accompanying SFRA Report for details of the datasets and purpose of their use.

ISSUE PURPOSE

For Information

PROJECT NUMBER

60653132

FIGURE TITLE

Flood Zones
Sheet 11 of 15

FIGURE NUMBER

Figure 1K

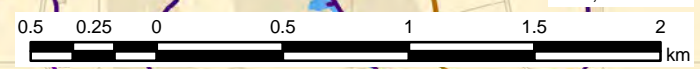

This drawing has been prepared for the use of AECOM's client. It may not be used, modified, reproduced or relied upon by third parties, except as agreed by AECOM or as required by law. AECOM accepts no responsibility, and denies any liability whatsoever, to any party that uses or relies on this drawing without AECOM's express written consent. Do not scale this drawing. All measurements must be obtained from the stated dimensions.

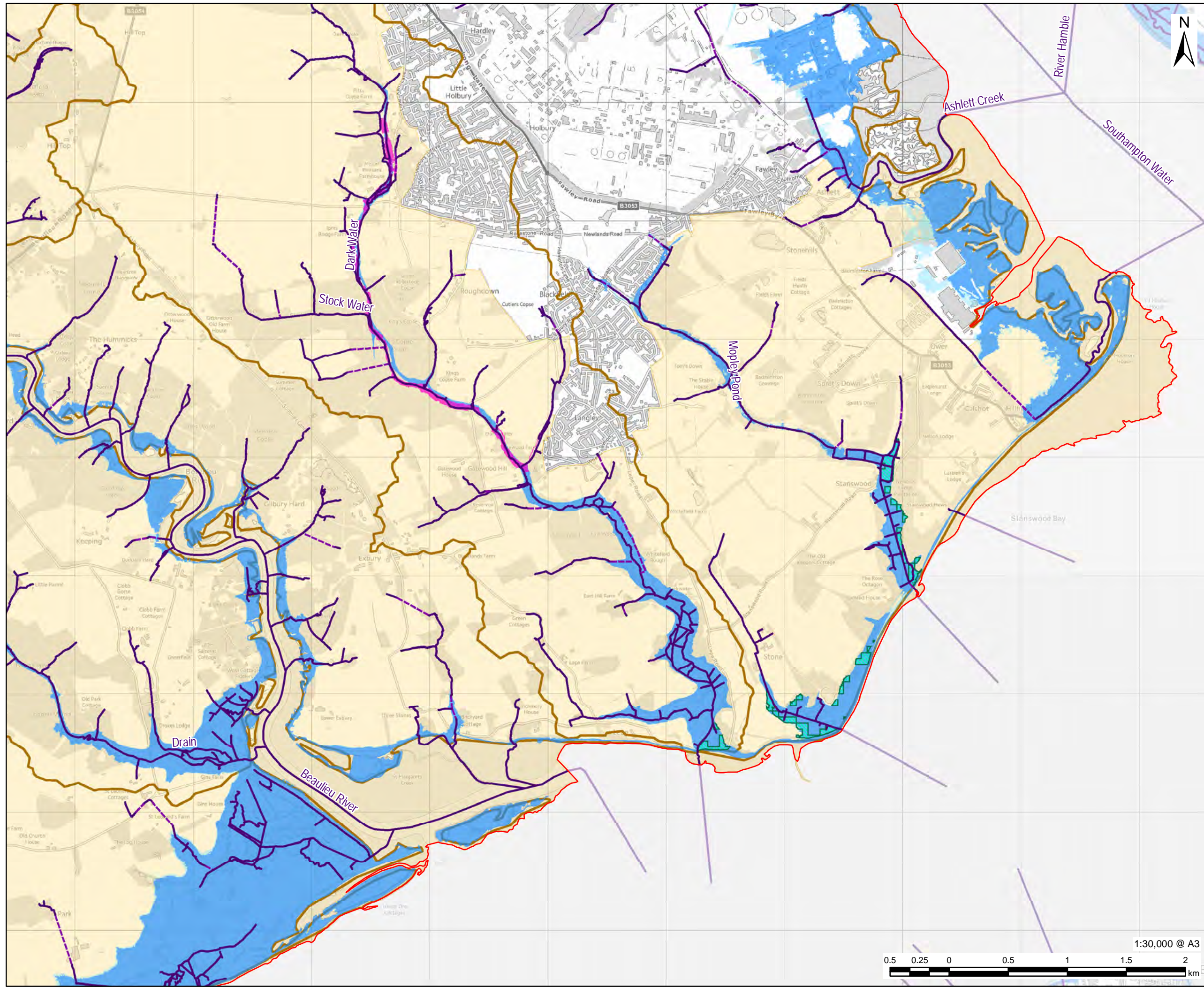

AECOM

PROJECT
Partnership for South Hampshire Strategic Flood Risk Assessment

CLIENT
Portsmouth City Council on behalf of New Forest District Council and New Forest National Park Authority

CONSULTANT
AECOM Limited
Sunley House
4 Bedford Park
Croydon, CR0 2AP
www.aecom.com

- LEGEND**
- New Forest District Boundary
 - Reduction in Risk of Flooding from Rivers and Sea due to Defences
 - National Park Authorities Boundary
 - Catchments
 - Flood Zone 3
 - Flood Zone 2
 - Flood Zone 3b (Dark Water 2020, 1 in 30 year)
- Watercourses**
- Surface
 - Below Surface

OVERVIEW

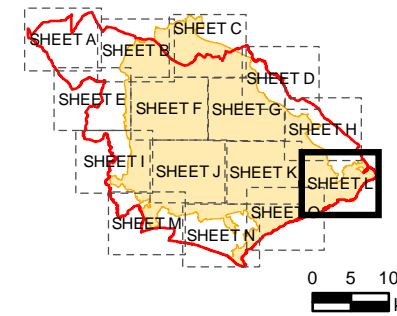

NOTES

© Environment Agency copyright and/or database right 2022.
 Reproduced from Ordnance Survey digital map data © Crown copyright 2022. All rights reserved. Licence number 0100031673. Some features of this map are based on digital spatial data from the Centre for Ecology & Hydrology, © NERC (CEH) © Crown copyright and database rights 2022 Ordnance Survey 100024198.
 Additional layers provided by Hampshire County Council, March, 2022.
 This map is intended to provide a strategic overview and should not be used to assess individual properties. Refer to the accompanying SFRA Report for details of the datasets and purpose of their use.

ISSUE PURPOSE

For Information

PROJECT NUMBER

60653132

FIGURE TITLE

Flood Zones
Sheet 12 of 15

FIGURE NUMBER

Figure 1L

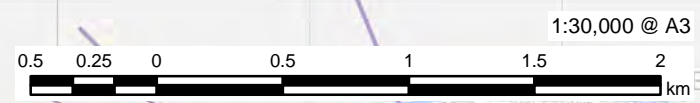

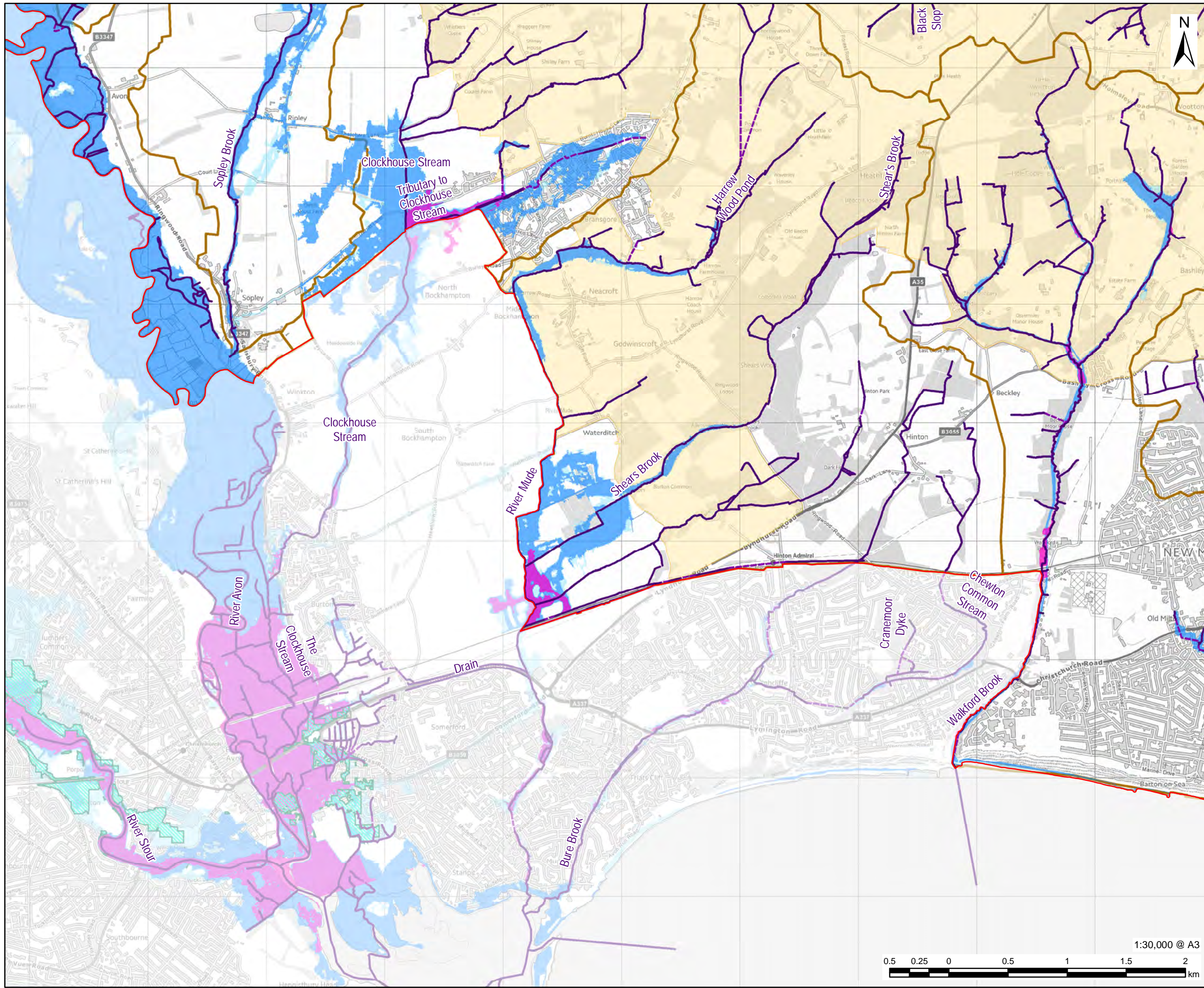

PROJECT
Partnership for South Hampshire Strategic Flood Risk Assessment

CLIENT
Portsmouth City Council on behalf of New Forest District Council and New Forest National Park Authority

CONSULTANT
AECOM Limited
Sunley House
4 Bedford Park
Croydon, CR0 2AP
www.aecom.com

- LEGEND**
- New Forest District Boundary
 - Flood Storage
 - Reduction in Risk of Flooding from Rivers and Sea due to Defences
 - National Park Authorities Boundary
 - Catchments
 - Flood Zone 3
 - Flood Zone 2
 - Flood Zone 3b (Bransgore 2018, 1 in 20 year)
 - Flood Zone 3b (Mude 2009, 1 in 20 year)
 - Flood Zone 3b (Walkford Brook 2020, 1 in 30 year)

Watercourses

- Surface
- Below Surface

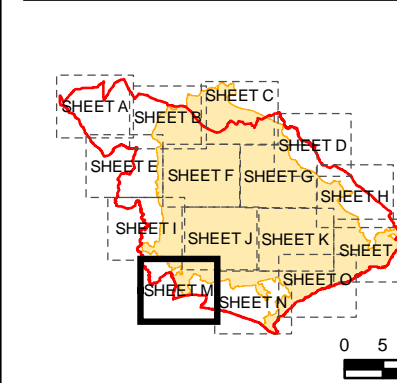

NOTES

© Environment Agency copyright and/or database right 2022.
 Reproduced from Ordnance Survey digital map data © Crown copyright 2022. All rights reserved. Licence number 0100031673. Some features of this map are based on digital spatial data from the Centre for Ecology & Hydrology, © NERC (CEH) © Crown copyright and database rights 2022 Ordnance Survey 100024198.
 Additional layers provided by Hampshire County Council, March, 2022.
 This map is intended to provide a strategic overview and should not be used to assess individual properties. Refer to the accompanying SFRA Report for details of the datasets and purpose of their use.

ISSUE PURPOSE
For Information

PROJECT NUMBER
60653132

FIGURE TITLE
Flood Zones
Sheet 13 of 15

FIGURE NUMBER
Figure 1M

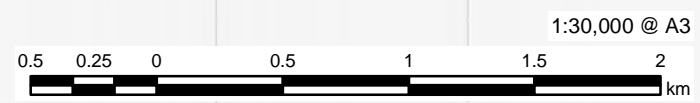

This drawing has been prepared for the use of AECOM's client. It may not be used, modified, reproduced or relied upon by third parties, except as agreed by AECOM or as required by law. AECOM accepts no responsibility, and denies any liability whatsoever, to any party that uses or relies on this drawing without AECOM's express written consent. Do not scale this document. All measurements must be obtained from the stated dimensions.

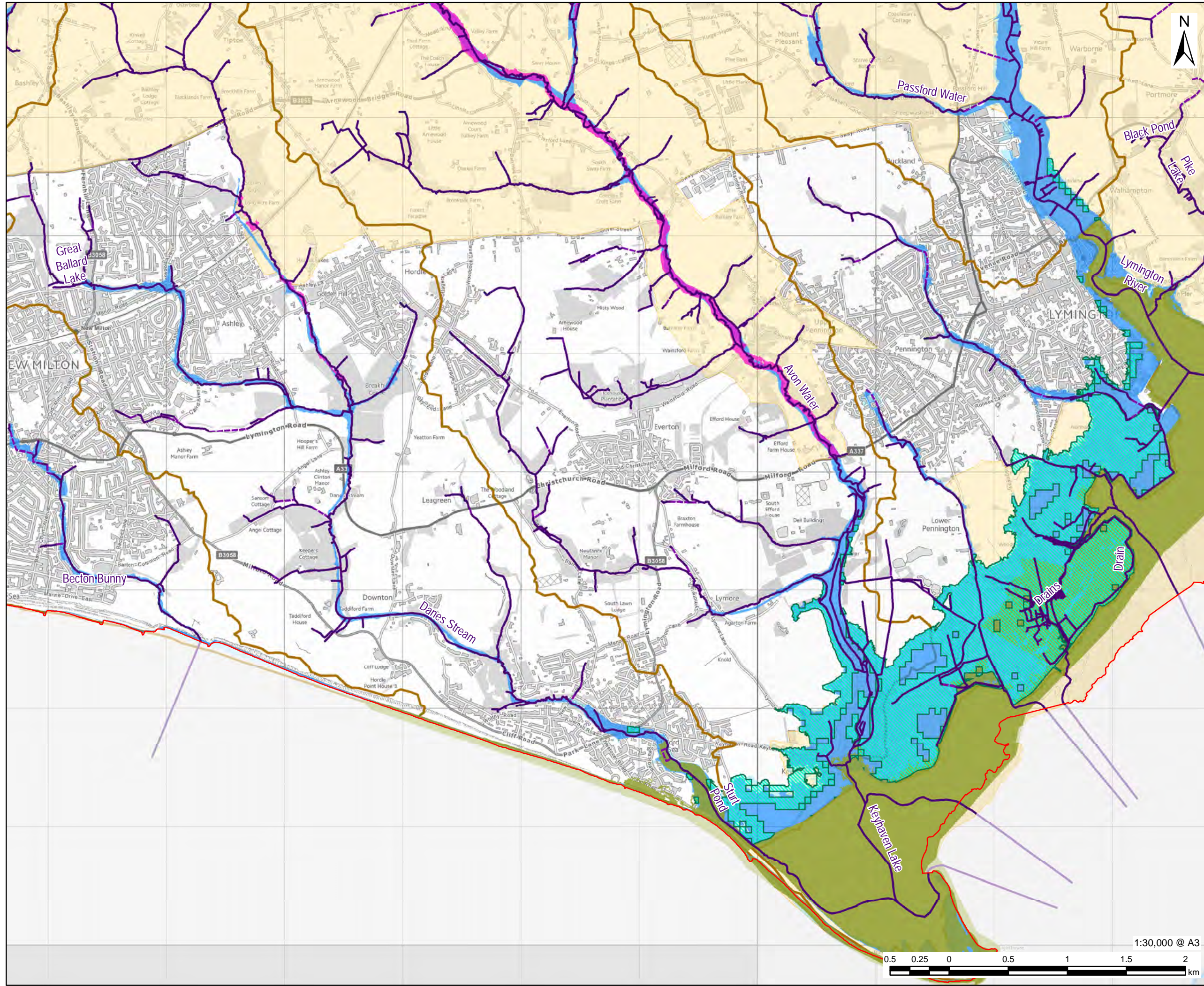

AECOM

PROJECT
Partnership for South Hampshire Strategic Flood Risk Assessment

CLIENT
Portsmouth City Council on behalf of New Forest District Council and New Forest National Park Authority

CONSULTANT
AECOM Limited
Sunley House
4 Bedford Park
Croydon, CR0 2AP
www.aecom.com

- LEGEND**
- New Forest District Boundary
 - Reduction in Risk of Flooding from Rivers and Sea due to Defences
 - National Park Authorities Boundary
 - Catchments
 - Flood Zone 3
 - Flood Zone 2
 - Flood Zone 3b (Avon Water 2020, 1 in 30 year)
 - Flood Zone 3b (Danes Water 2020, 1 in 30 year)
 - Flood Zone 3b (Walkford Brook 2020, 1 in 30 year)
 - Watercourses
 - Surface
 - Below Surface

OVERVIEW

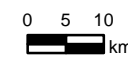
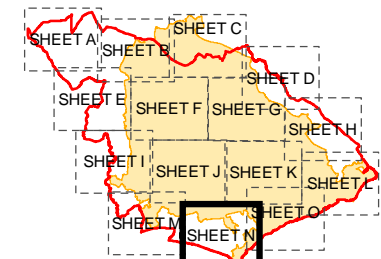

NOTES

© Environment Agency copyright and/or database right 2022.
 Reproduced from Ordnance Survey digital map data © Crown copyright 2022. All rights reserved. Licence number 0100031673. Some features of this map are based on digital spatial data from the Centre for Ecology & Hydrology, © NERC (CEH) © Crown copyright and database rights 2022 Ordnance Survey 100024198.
 Additional layers provided by Hampshire County Council, March, 2022.
 This map is intended to provide a strategic overview and should not be used to assess individual properties. Refer to the accompanying SFRA Report for details of the datasets and purpose of their use.

ISSUE PURPOSE

For Information

PROJECT NUMBER
60653132

FIGURE TITLE
Flood Zones
Sheet 14 of 15

FIGURE NUMBER
Figure 1N



1:30,000 @ A3

This drawing has been prepared for the use of AECOM's client. It may not be used, modified, reproduced or relied upon by third parties, except as agreed by AECOM or as required by law. AECOM accepts no responsibility, and denies any liability whatsoever, to any party that uses or relies on this drawing without AECOM's express written consent. Do not scale this document. All measurements must be obtained from the stated dimensions.

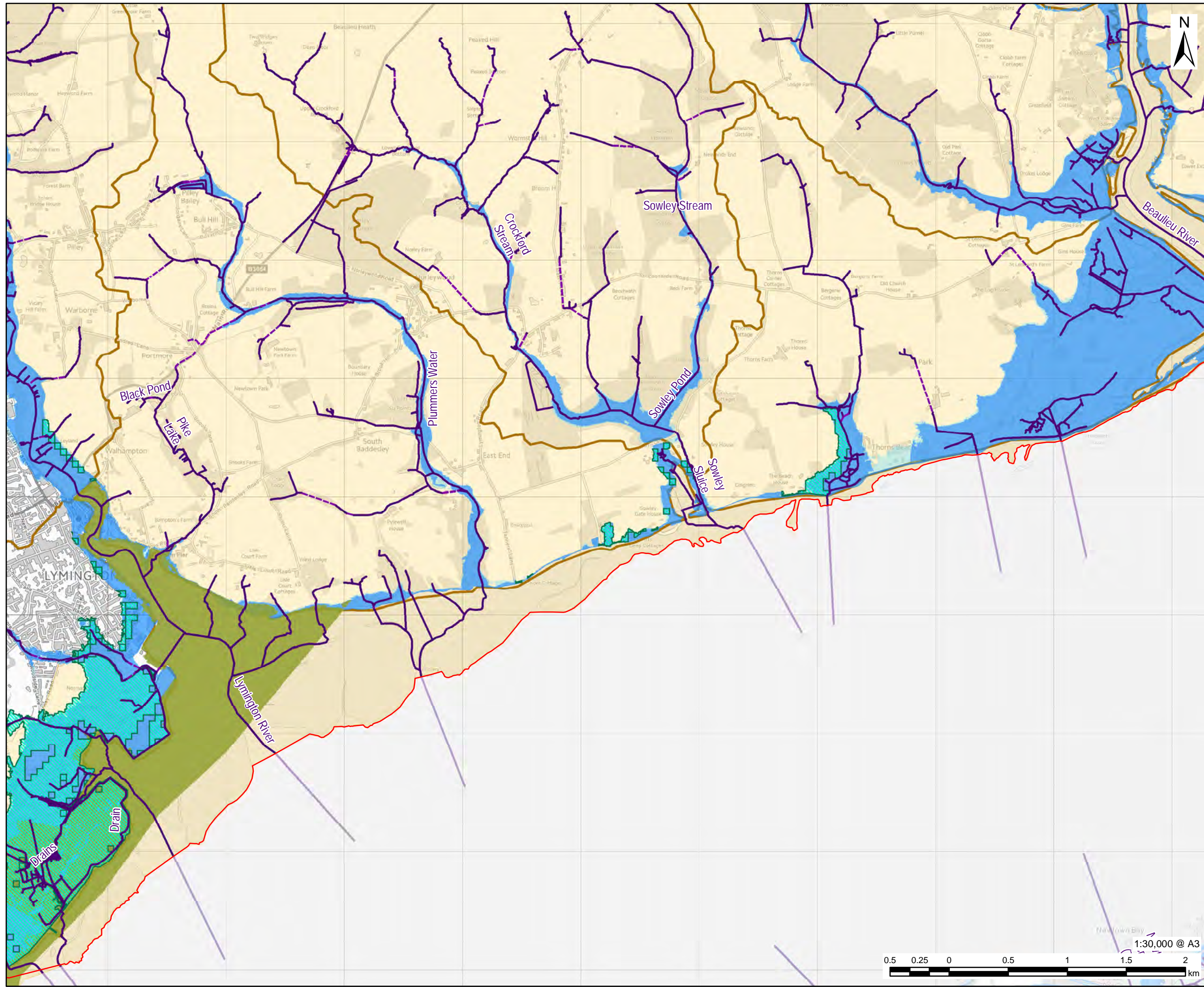

AECOM

PROJECT
Partnership for South Hampshire Strategic Flood Risk Assessment

CLIENT
Portsmouth City Council on behalf of New Forest District Council and New Forest National Park Authority

CONSULTANT
AECOM Limited
Sunley House
4 Bedford Park
Croydon, CR0 2AP
www.aecom.com

- LEGEND**
- New Forest District Boundary
 - Reduction in Risk of Flooding from Rivers and Sea due to Defences
 - National Park Authorities Boundary
 - Catchments
 - Flood Zone 3
 - Flood Zone 2
 - Watercourses
 - Surface
 - Below Surface

OVERVIEW

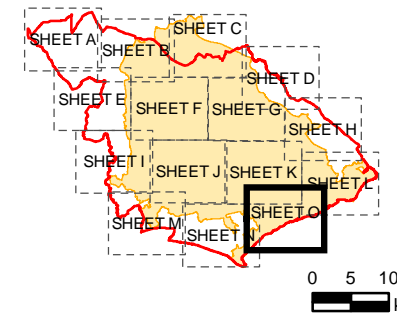

NOTES

© Environment Agency copyright and/or database right 2022.
 Reproduced from Ordnance Survey digital map data © Crown copyright 2022. All rights reserved. Licence number 0100031673. Some features of this map are based on digital spatial data from the Centre for Ecology & Hydrology, © NERC (CEH) © Crown copyright and database rights 2022 Ordnance Survey 100024198.
 Additional layers provided by Hampshire County Council, March, 2022.
 This map is intended to provide a strategic overview and should not be used to assess individual properties. Refer to the accompanying SFRA Report for details of the datasets and purpose of their use.

ISSUE PURPOSE

For Information

PROJECT NUMBER
60653132

FIGURE TITLE
Flood Zones
Sheet 15 of 15

FIGURE NUMBER
Figure 10

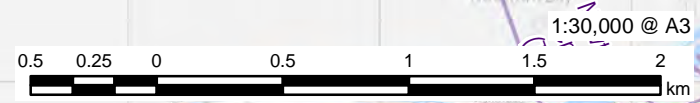

This drawing has been prepared for the use of AECOM's client. It may not be used, modified, reproduced or relied upon by third parties, except as agreed by AECOM or as required by law. AECOM accepts no responsibility, and denies any liability whatsoever, to any party that uses or relies on this drawing without AECOM's express written consent. Do not scale this document. All measurements must be obtained from the stated dimensions.

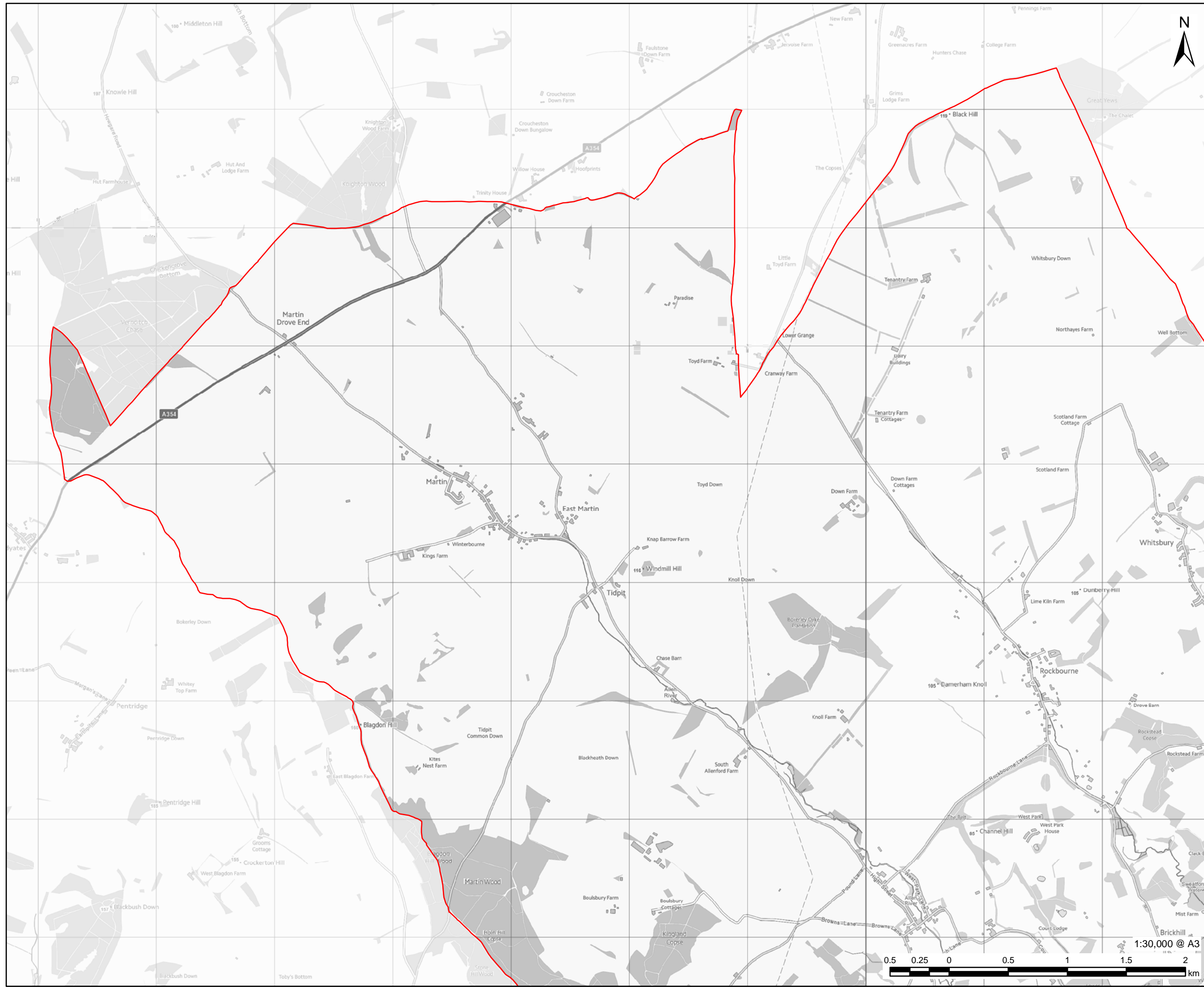

PROJECT
Partnership for South Hampshire
Strategic Flood Risk Assessment

CLIENT
Portsmouth City Council on behalf of
New Forest District Council and New
Forest National Park Authority

CONSULTANT
AECOM Limited
Sunley House
4 Bedford Park
Croydon, CR0 2AP
www.aecom.com

LEGEND
New Forest District Boundary

OVERVIEW

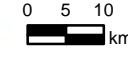
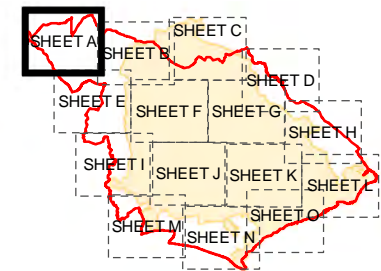

NOTES

© Environment Agency copyright and/or database right 2022.
Reproduced from Ordnance Survey digital map data © Crown copyright 2022. All rights reserved. Licence number 0100031673. Additional layers provided by Hampshire County Council, March, 2022.
This map is intended to provide a strategic overview and should not be used to assess individual properties. Refer to the accompanying SFRA Report for details of the datasets and purpose of their use.

ISSUE PURPOSE

For Information

PROJECT NUMBER

60653132

FIGURE TITLE

Recorded Flood Outlines
Sheet 1 of 15

FIGURE NUMBER

Figure 2A

This drawing has been prepared for the use of AECOM's client. It may not be used, modified, reproduced or relied upon by third parties, except as agreed by AECOM or as required by law. AECOM accepts no responsibility, and denies any liability whatsoever, to any party that uses or relies on this drawing without AECOM's express written consent. Do not scale this document. All measurements must be obtained from the stated dimensions.

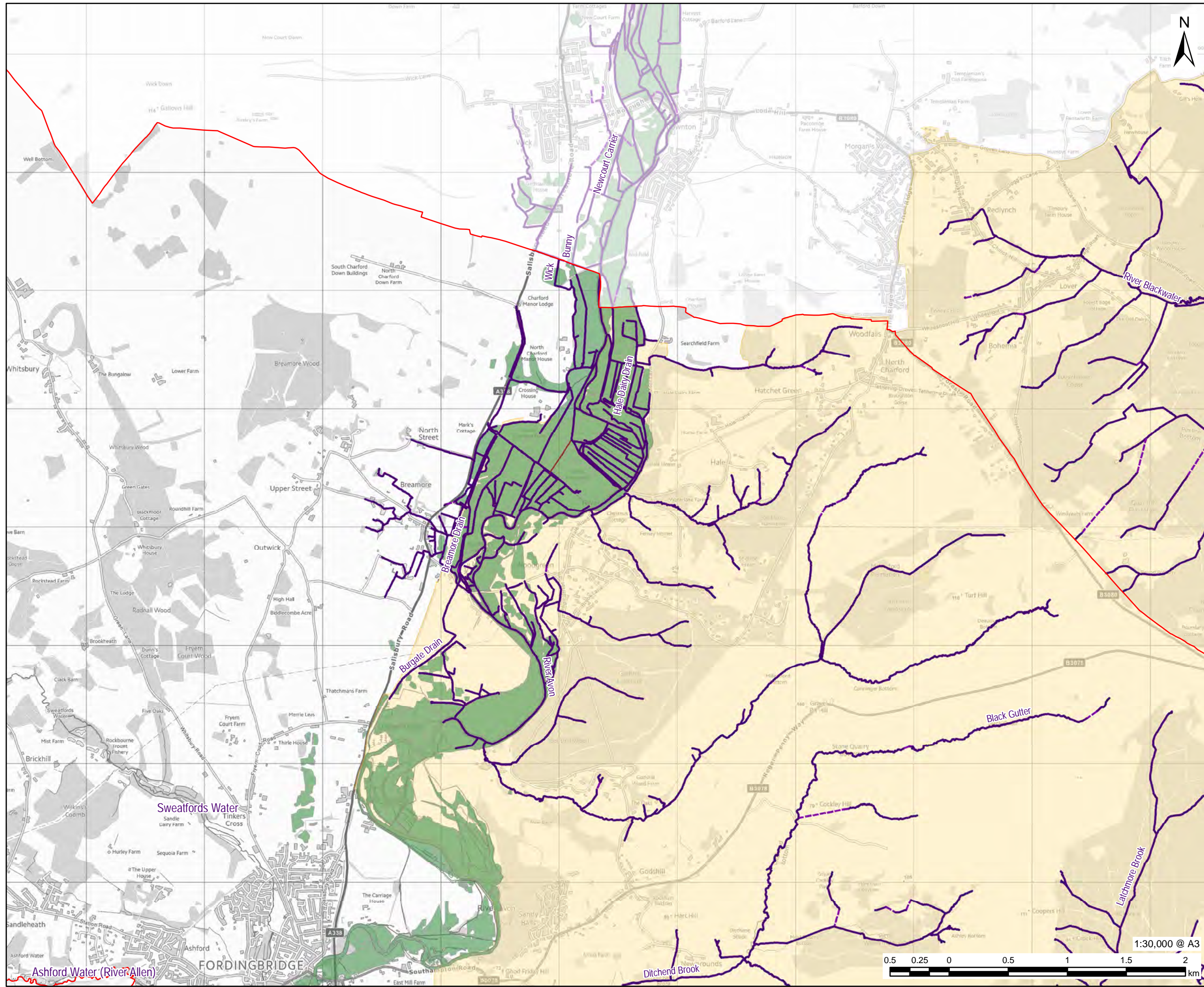

PROJECT
Partnership for South Hampshire
Strategic Flood Risk Assessment

CLIENT
Portsmouth City Council on behalf of
New Forest District Council and New
Forest National Park Authority

CONSULTANT
AECOM Limited
Sunley House
4 Bedford Park
Croydon, CR0 2AP
www.aecom.com

- LEGEND**
- New Forest District Boundary
 - National Park Authorities Boundary
 - Watercourses**
 - Surface
 - Below Surface
 - Above Surface
 - Recorded Flood Outlines**
 - Source of Flooding
 - Main River
 - Unknown

OVERVIEW

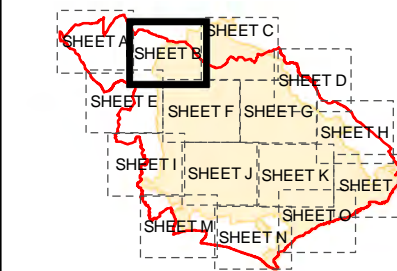

NOTES

© Environment Agency copyright and/or database right 2022.
Reproduced from Ordnance Survey digital map data © Crown copyright 2022. All rights reserved. Licence number 0100031673. Additional layers provided by Hampshire County Council, March, 2022.
This map is intended to provide a strategic overview and should not be used to assess individual properties. Refer to the accompanying SFRA Report for details of the datasets and purpose of their use.

ISSUE PURPOSE

For Information

PROJECT NUMBER

60653132

FIGURE TITLE

Recorded Flood Outlines
Sheet 2 of 15

FIGURE NUMBER

Figure 2B



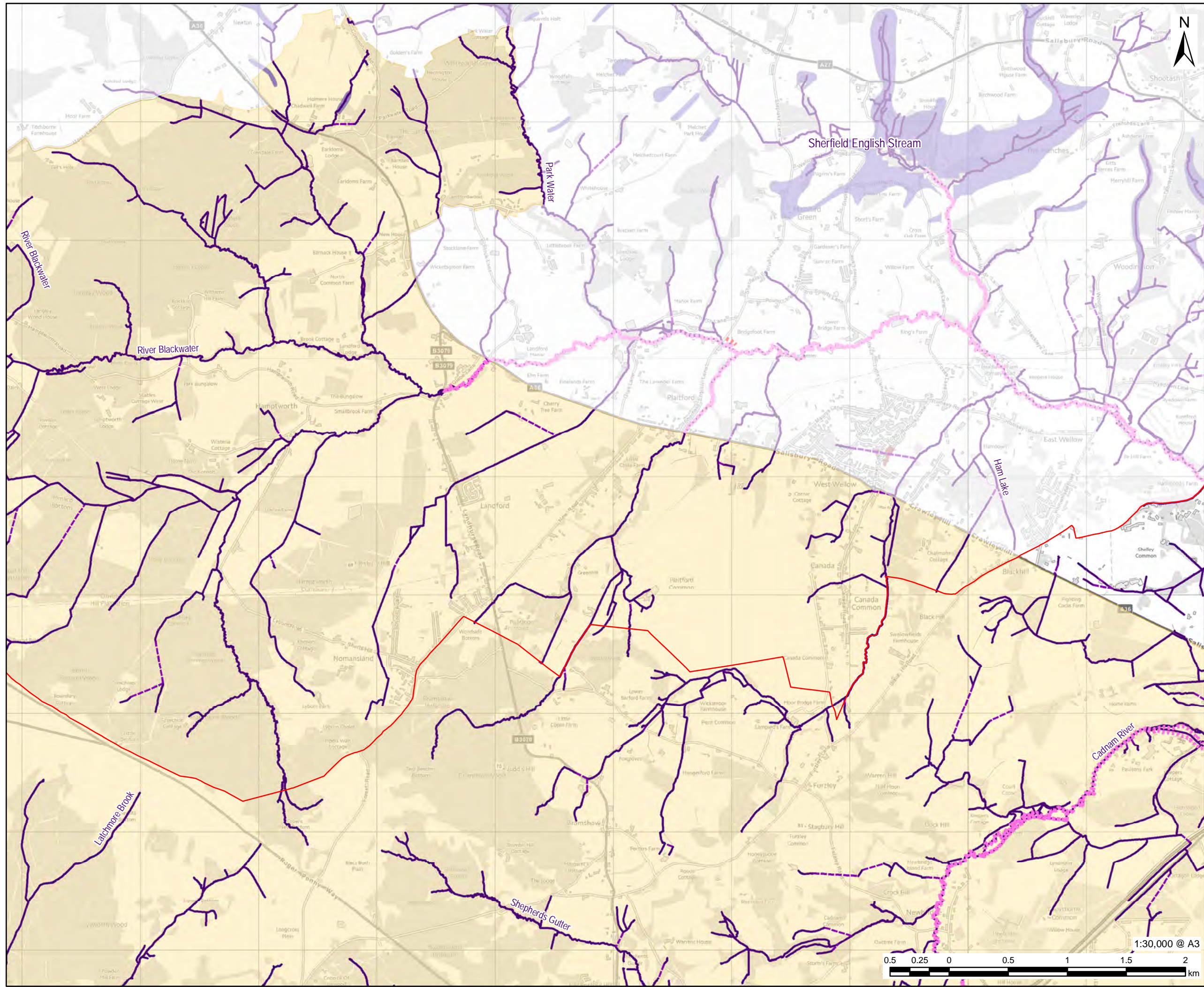

LEGEND

	New Forest District Boundary
	National Park Authorities Boundary
Watercourses	
	Surface
	Below Surface
Recorded Flood Outlines	
	Source of Flooding
	Ephemeral Watercourse
	Unknown
Flood Defences	
	Embankment
	High Ground

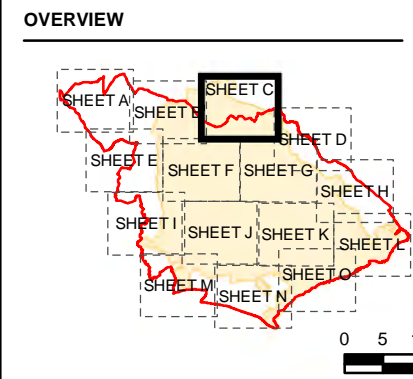

NOTES

© Environment Agency copyright and/or database right 2022.
Reproduced from Ordnance Survey digital map data © Crown copyright 2022. All rights reserved. Licence number 0100031673. Additional layers provided by Hampshire County Council, March, 2022.
This map is intended to provide a strategic overview and should not be used to assess individual properties. Refer to the accompanying SFRA Report for details of the datasets and purpose of their use.

ISSUE PURPOSE

For Information

PROJECT NUMBER
60653132

FIGURE TITLE
Recorded Flood Outlines
Sheet 3 of 15

FIGURE NUMBER
Figure 2C

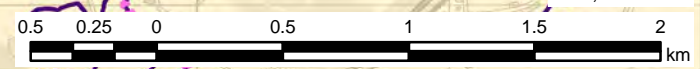

1:30,000 @ A3

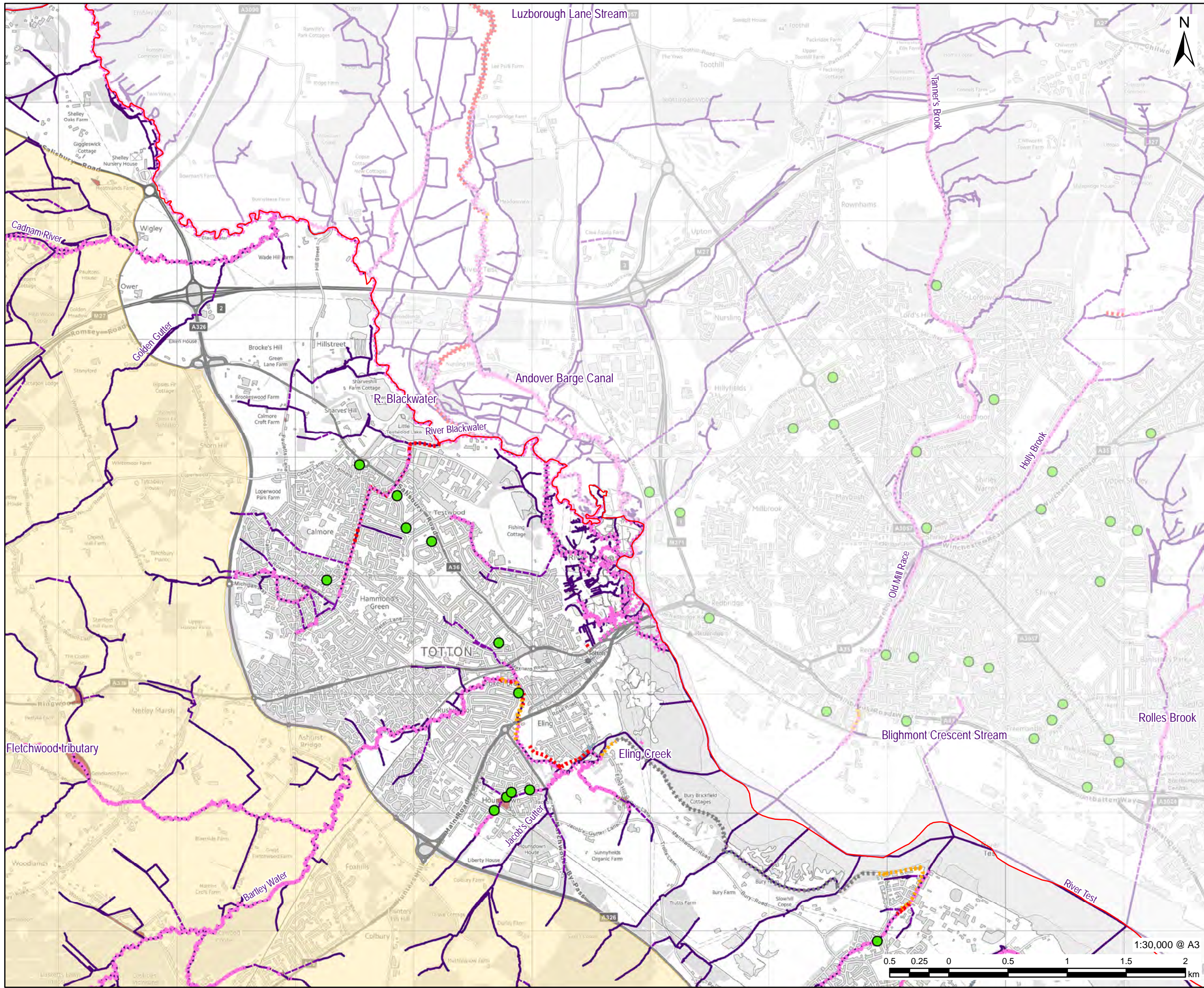

PROJECT
Partnership for South Hampshire Strategic Flood Risk Assessment

CLIENT
Portsmouth City Council on behalf of New Forest District Council and New Forest National Park Authority

CONSULTANT
AECOM Limited
Sunley House
4 Bedford Park
Croydon, CR0 2AP
www.aecom.com

- LEGEND**
- New Forest District Boundary
 - Southern Water Observed Flooding
 - National Park Authorities Boundary
 - Watercourses**
 - Surface
 - Below Surface
 - Recorded Flood Outlines**
 - Source of Flooding**
 - Ordinary Watercourse
 - Sea
 - Unknown
 - Flood Defences**
 - Other
 - Embankment
 - High Ground
 - Wall

OVERVIEW

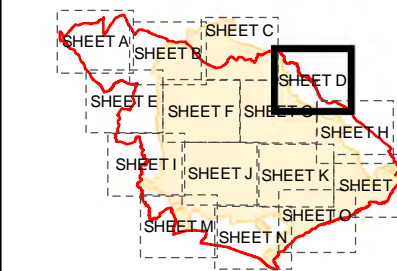

NOTES

© Environment Agency copyright and/or database right 2022.
Reproduced from Ordnance Survey digital map data © Crown copyright 2022. All rights reserved. Licence number 0100031673.
Additional layers provided by Hampshire County Council, March, 2022.
This map is intended to provide a strategic overview and should not be used to assess individual properties. Refer to the accompanying SFRA Report for details of the datasets and purpose of their use.

ISSUE PURPOSE
For Information

PROJECT NUMBER
60653132

FIGURE TITLE
Recorded Flood Outlines
Sheet 4 of 15

FIGURE NUMBER
Figure 2D

1:30,000 @ A3



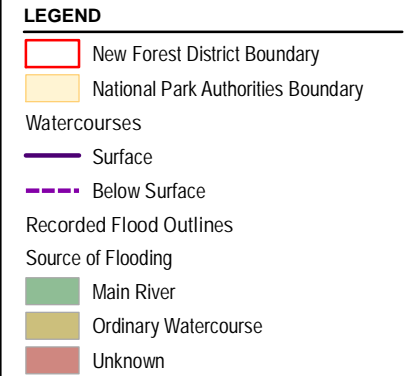
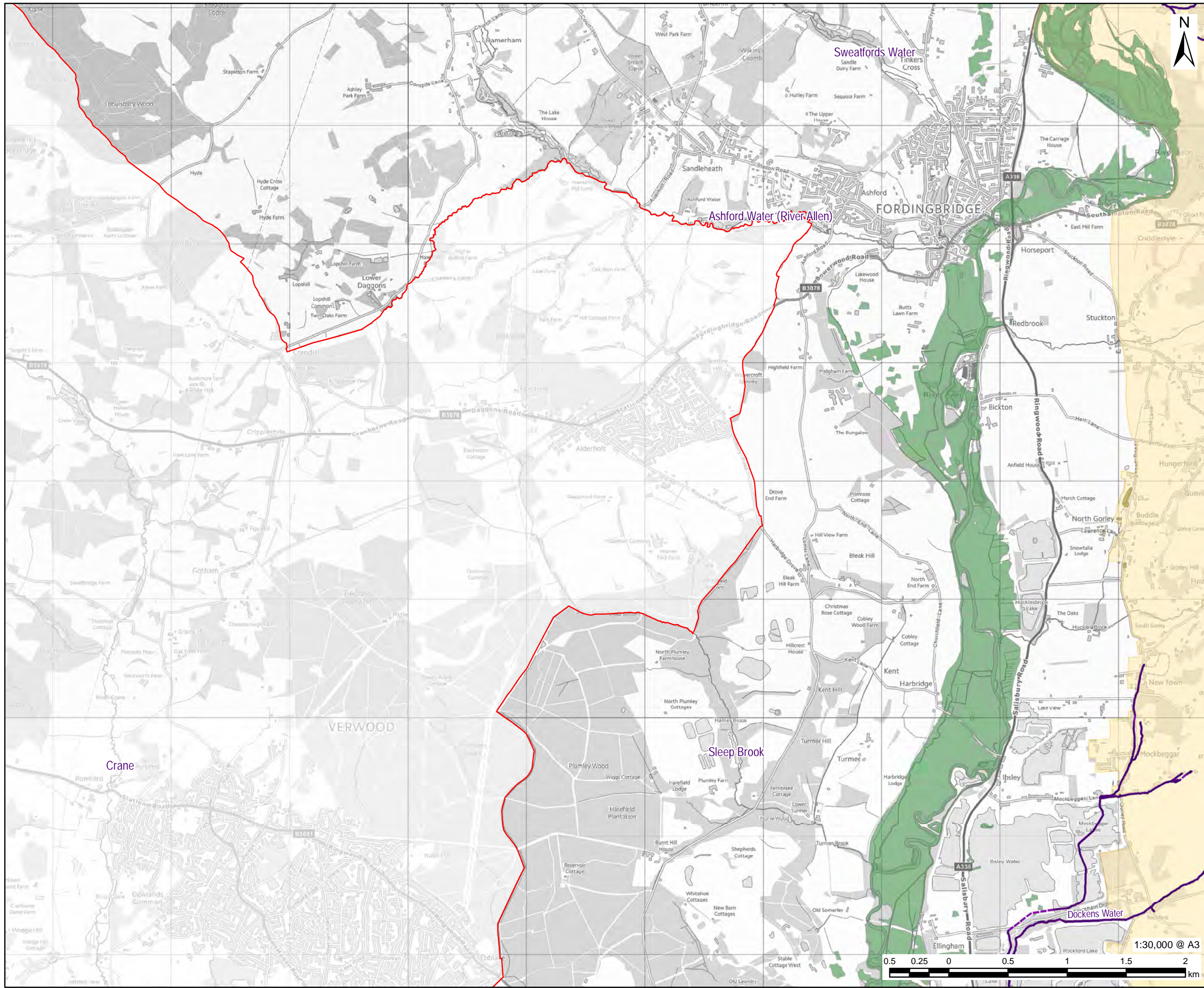

OVERVIEW

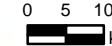
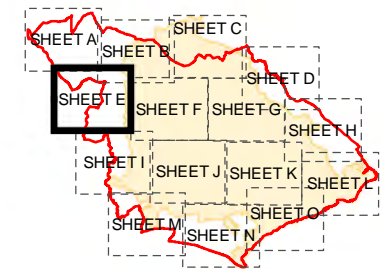

NOTES

© Environment Agency copyright and/or database right 2022.
 Reproduced from Ordnance Survey digital map data © Crown copyright 2022. All rights reserved. Licence number 0100031673. Additional layers provided by Hampshire County Council, March, 2022.
 This map is intended to provide a strategic overview and should not be used to assess individual properties. Refer to the accompanying SFRA Report for details of the datasets and purpose of their use.

ISSUE PURPOSE

For Information

PROJECT NUMBER

60653132

FIGURE TITLE

Recorded Flood Outlines
Sheet 5 of 15

FIGURE NUMBER

Figure 2E



This drawing has been prepared for the use of AECOM's client. It may not be used, modified, reproduced or relied upon by third parties, except as agreed by AECOM or as required by law. AECOM accepts no responsibility, and denies any liability whatsoever, to any party that uses or relies on this drawing without AECOM's express written consent. Do not scale this document. All measurements must be obtained from the stated dimensions.

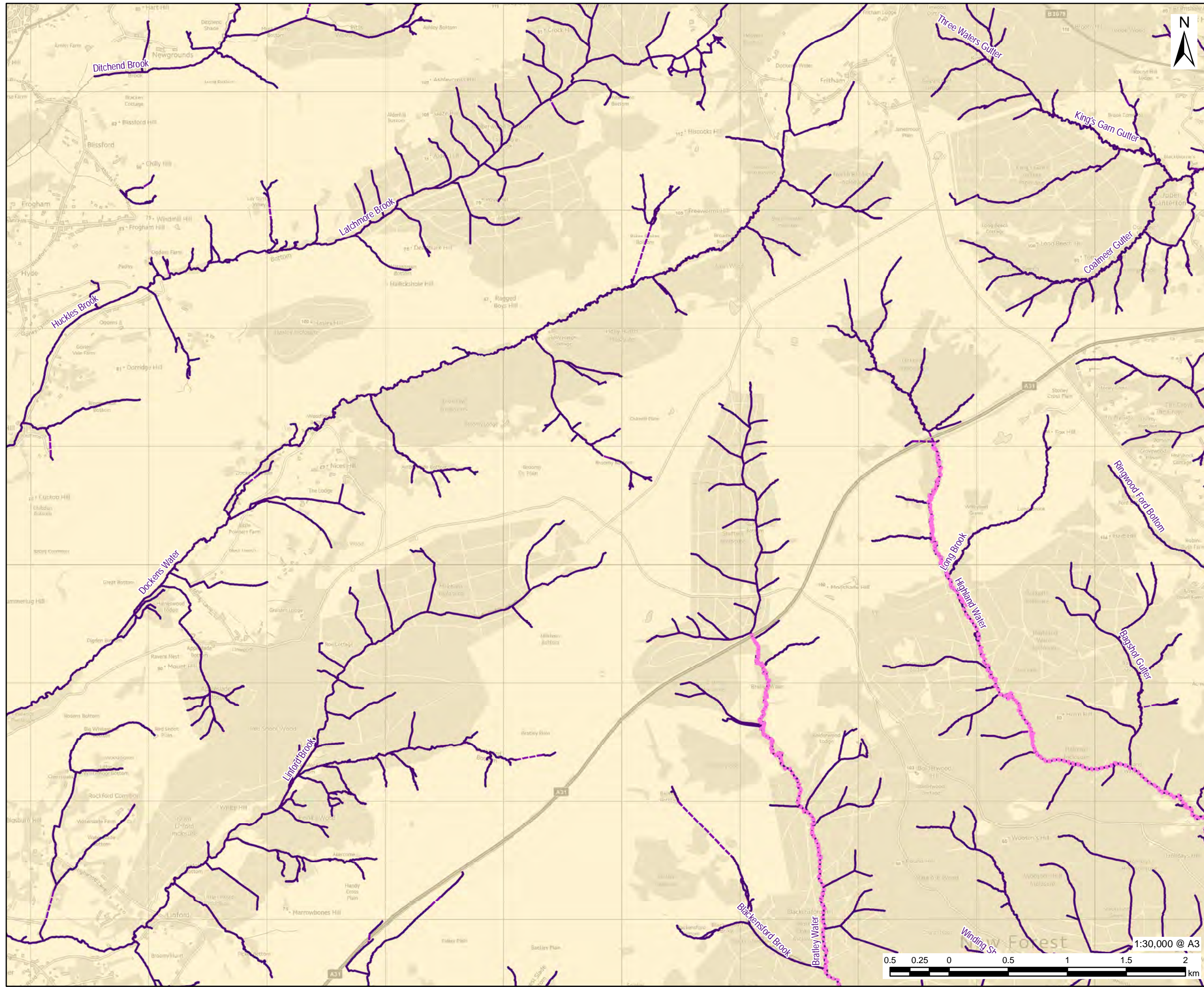

OVERVIEW

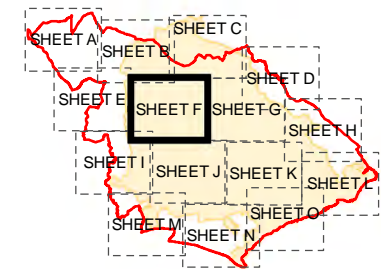

0 5 10
km

NOTES

© Environment Agency copyright and/or database right 2022.
 Reproduced from Ordnance Survey digital map data © Crown copyright 2022. All rights reserved. Licence number 0100031673. Additional layers provided by Hampshire County Council, March, 2022.
 This map is intended to provide a strategic overview and should not be used to assess individual properties. Refer to the accompanying SFRA Report for details of the datasets and purpose of their use.

ISSUE PURPOSE

For Information

PROJECT NUMBER

60653132

FIGURE TITLE

Recorded Flood Outlines
 Sheet 6 of 15

FIGURE NUMBER

Figure 2F

1:30,000 @ A3
 0.5 0.25 0 0.5 1 1.5 2
 km

This drawing has been prepared for the use of AECOM's client. It may not be used, modified, reproduced or relied upon by third parties, except as agreed by AECOM or as required by law. AECOM accepts no responsibility, and denies any liability whatsoever, to any party that uses or relies on this drawing without AECOM's express written consent. Do not scale this document. All measurements must be obtained from the stated dimensions.

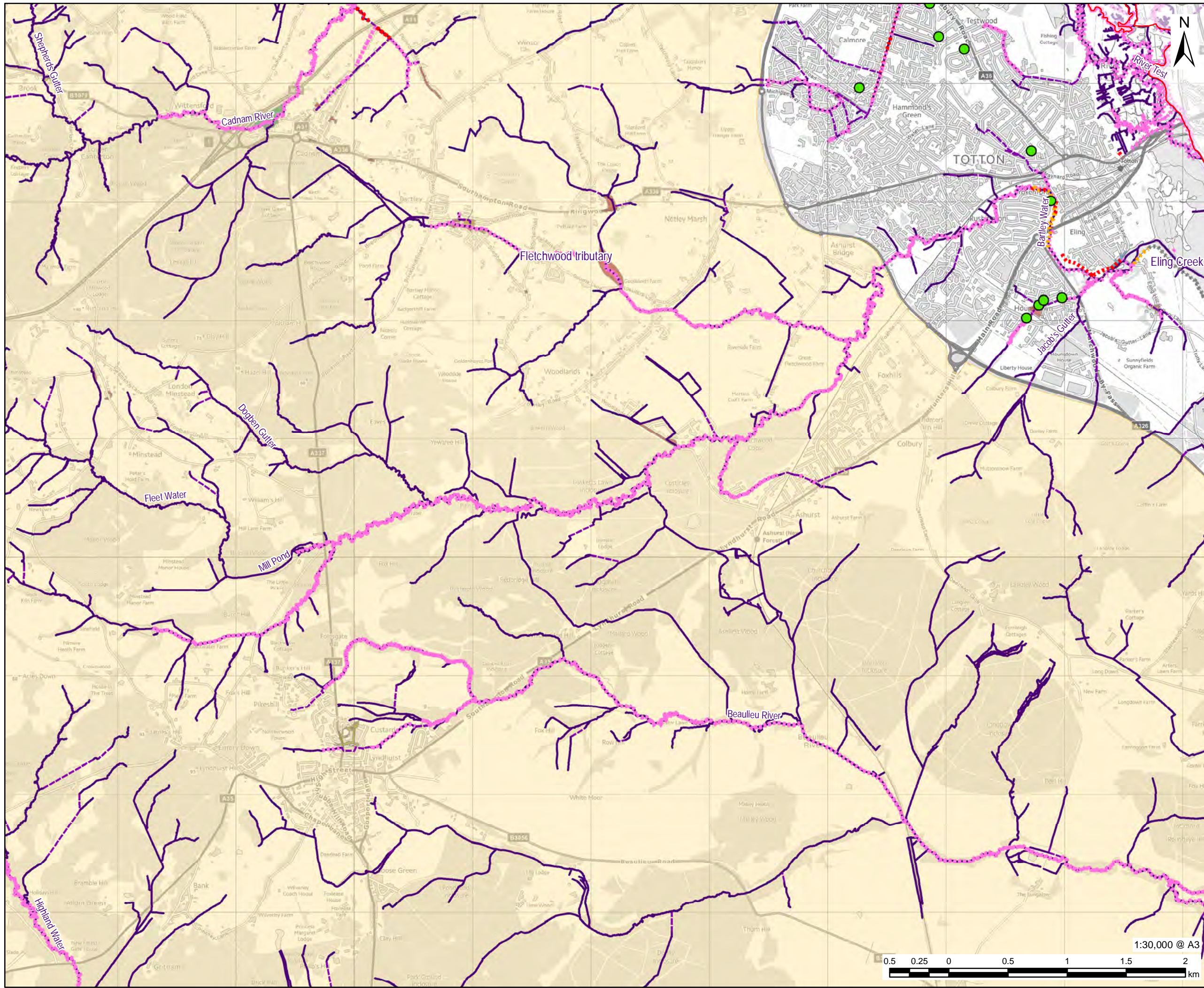

PROJECT
Partnership for South Hampshire Strategic Flood Risk Assessment

CLIENT
Portsmouth City Council on behalf of New Forest District Council and New Forest National Park Authority

CONSULTANT
AECOM Limited
Sunley House
4 Bedford Park
Croydon, CR0 2AP
www.aecom.com

- LEGEND**
- New Forest District Boundary
 - Southern Water Observed Flooding
 - National Park Authorities Boundary
 - Watercourses**
 - Surface
 - Below Surface
 - Recorded Flood Outlines**
 - Source of Flooding**
 - Main River
 - Ordinary Watercourse
 - Sea
 - Unknown
 - Flood Defences**
 - Other
 - Embankment
 - High Ground
 - Wall

OVERVIEW

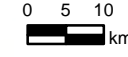
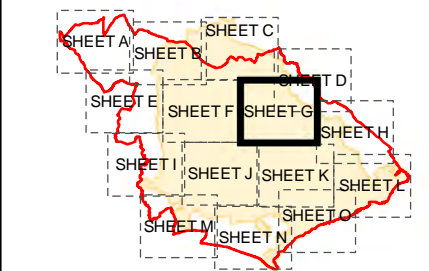

NOTES

© Environment Agency copyright and/or database right 2022.
Reproduced from Ordnance Survey digital map data © Crown copyright 2022. All rights reserved. Licence number 0100031673.
Additional layers provided by Hampshire County Council, March, 2022.
This map is intended to provide a strategic overview and should not be used to assess individual properties. Refer to the accompanying SFRA Report for details of the datasets and purpose of their use.

ISSUE PURPOSE

For Information

PROJECT NUMBER

60653132

FIGURE TITLE

Recorded Flood Outlines
Sheet 7 of 15

FIGURE NUMBER

Figure 2G

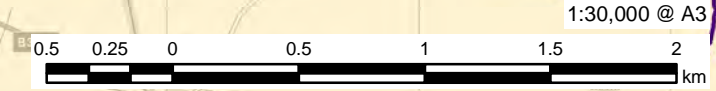

1:30,000 @ A3

This drawing has been prepared for the use of AECOM's client. It may not be used, modified, reproduced or relied upon by third parties, except as agreed by AECOM or as required by law. AECOM accepts no responsibility, and denies any liability whatsoever, to any party that uses or relies on this drawing without AECOM's express written consent. Do not scale this drawing. All measurements must be obtained from the stated dimensions.

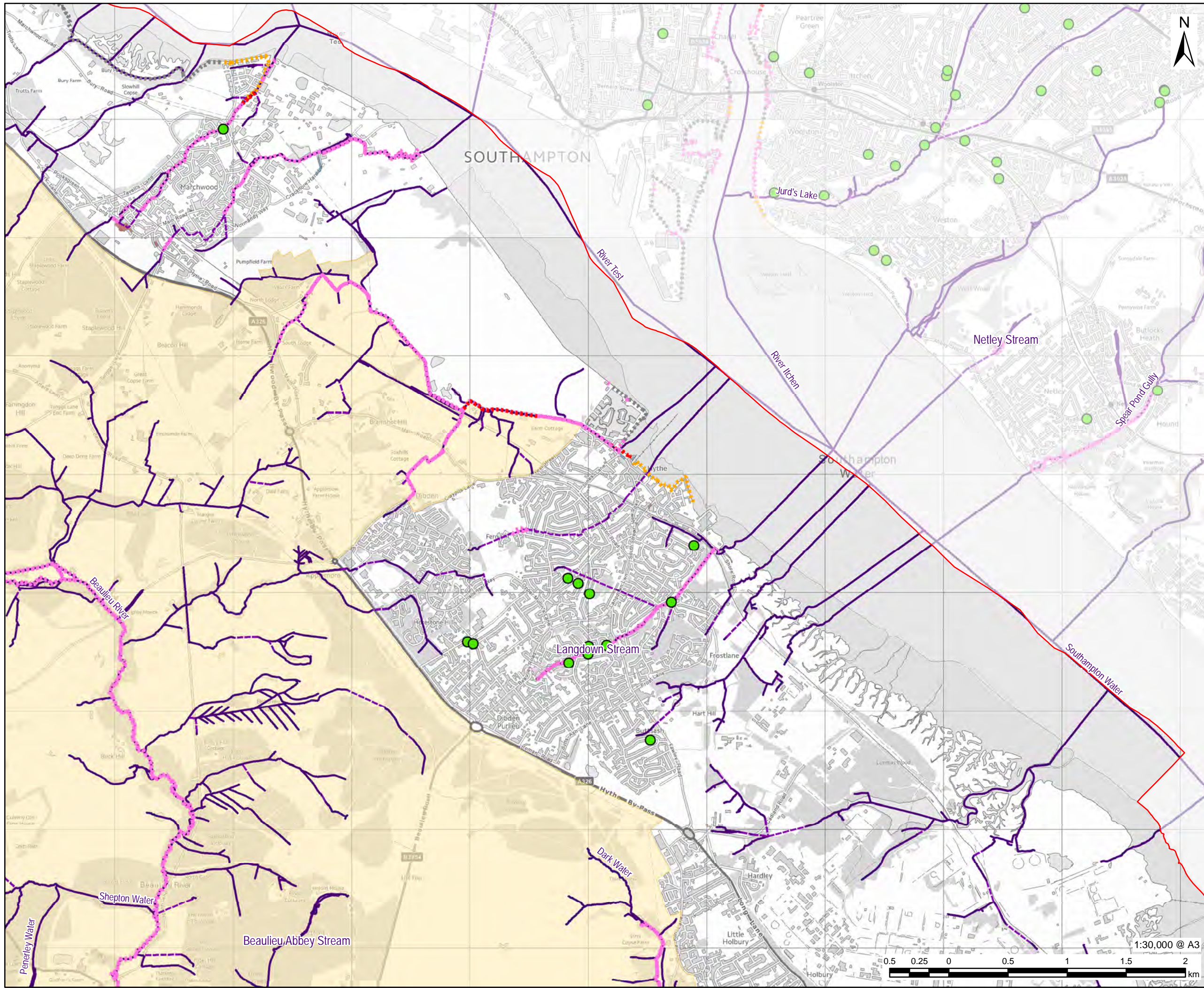

PROJECT
Partnership for South Hampshire Strategic Flood Risk Assessment

CLIENT
Portsmouth City Council on behalf of New Forest District Council and New Forest National Park Authority

CONSULTANT
AECOM Limited
Sunley House
4 Bedford Park
Croydon, CR0 2AP
www.aecom.com

- LEGEND**
- New Forest District Boundary
 - Southern Water Observed Flooding
 - National Park Authorities Boundary
 - Watercourses**
 - Surface
 - Below Surface
 - Recorded Flood Outlines**
 - Source of Flooding**
 - Sea
 - Unknown
 - Flood Defences**
 - Other
 - Embankment
 - High Ground
 - Wall

OVERVIEW

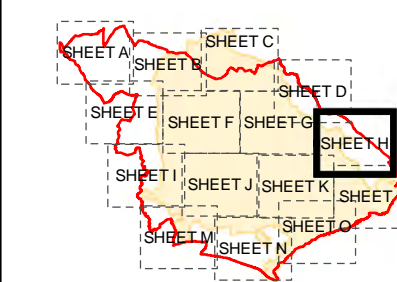

NOTES

© Environment Agency copyright and/or database right 2022.
Reproduced from Ordnance Survey digital map data © Crown copyright 2022. All rights reserved. Licence number 0100031673. Additional layers provided by Hampshire County Council, March, 2022.
This map is intended to provide a strategic overview and should not be used to assess individual properties. Refer to the accompanying SFRA Report for details of the datasets and purpose of their use.

ISSUE PURPOSE

For Information

PROJECT NUMBER

60653132

FIGURE TITLE

Recorded Flood Outlines
Sheet 8 of 15

FIGURE NUMBER

Figure 2H

This drawing has been prepared for the use of AECOM's client. It may not be used, modified, reproduced or relied upon by third parties, except as agreed by AECOM or as required by law. AECOM accepts no responsibility, and denies any liability whatsoever, to any party that uses or relies on this drawing without AECOM's express written consent. Do not scale this drawing. All measurements must be obtained from the stated dimensions.

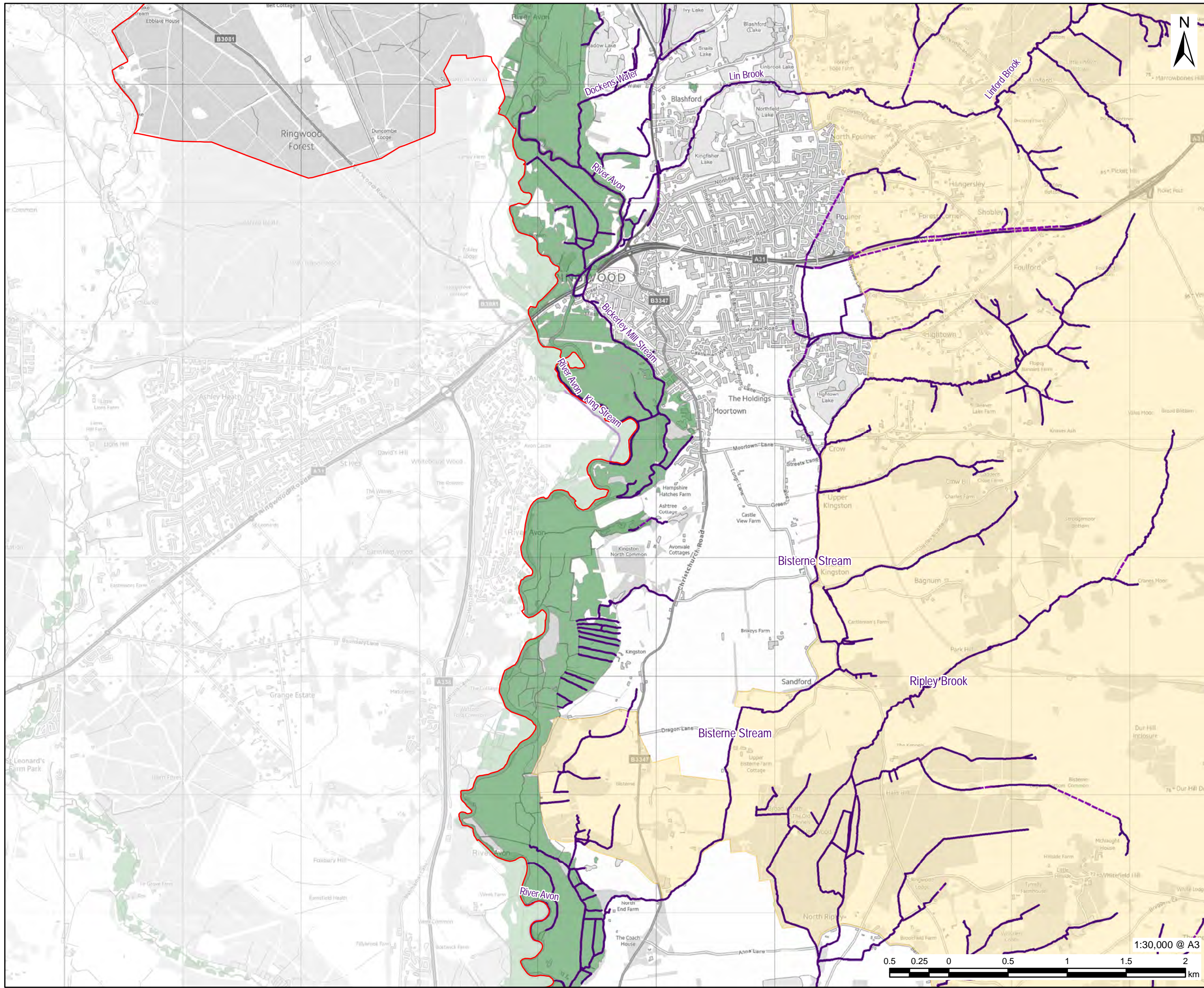

PROJECT
 Partnership for South Hampshire
 Strategic Flood Risk Assessment

CLIENT
 Portsmouth City Council on behalf of
 New Forest District Council and New
 Forest National Park Authority

CONSULTANT
 AECOM Limited
 Sunley House
 4 Bedford Park
 Croydon, CR0 2AP
 www.aecom.com

- LEGEND**
- New Forest District Boundary
 - National Park Authorities Boundary
 - Watercourses
 - Surface
 - Below Surface
 - Recorded Flood Outlines
 - Source of Flooding
 - Main River

OVERVIEW

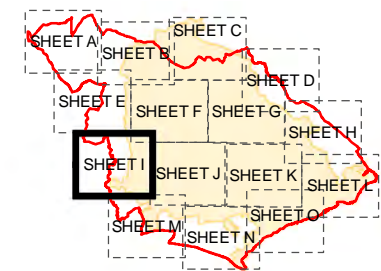

NOTES

© Environment Agency copyright and/or database right 2022.
 Reproduced from Ordnance Survey digital map data © Crown copyright 2022. All rights reserved. Licence number 0100031673.
 Additional layers provided by Hampshire County Council, March, 2022.
 This map is intended to provide a strategic overview and should not be used to assess individual properties. Refer to the accompanying SFRA Report for details of the datasets and purpose of their use.

ISSUE PURPOSE

For Information

PROJECT NUMBER

60653132

FIGURE TITLE

Recorded Flood Outlines
 Sheet 9 of 15

FIGURE NUMBER

Figure 21



This drawing has been prepared for the use of AECOM's client. It may not be used, modified, reproduced or relied upon by third parties, except as agreed by AECOM or as required by law. AECOM accepts no responsibility, and denies any liability whatsoever, to any party that uses or relies on this drawing without AECOM's express written consent. Do not scale this document. All measurements must be obtained from the stated dimensions.

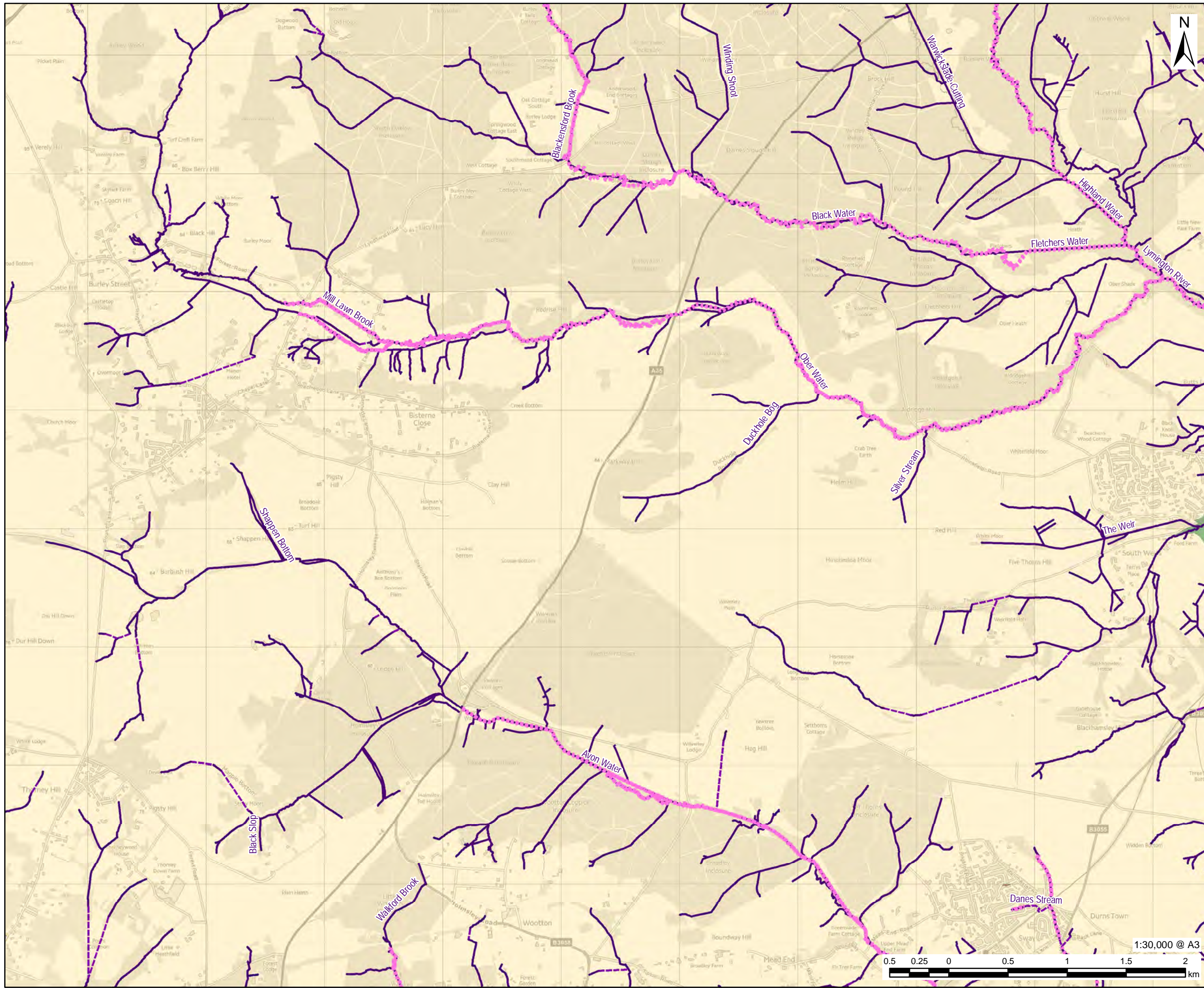

AECOM

PROJECT
Partnership for South Hampshire Strategic Flood Risk Assessment

CLIENT
Portsmouth City Council on behalf of New Forest District Council and New Forest National Park Authority

CONSULTANT
AECOM Limited
Sunley House
4 Bedford Park
Croydon, CR0 2AP
www.aecom.com

- LEGEND**
- New Forest District Boundary
 - National Park Authorities Boundary
 - Watercourses**
 - Surface
 - Below Surface
 - Recorded Flood Outlines**
 - Source of Flooding
 - Main River
 - Unknown
 - Flood Defences**
 - High Ground

OVERVIEW

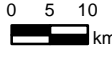
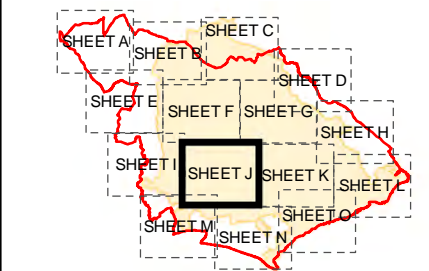

NOTES

© Environment Agency copyright and/or database right 2022.
Reproduced from Ordnance Survey digital map data © Crown copyright 2022. All rights reserved. Licence number 0100031673.
Additional layers provided by Hampshire County Council, March, 2022.
This map is intended to provide a strategic overview and should not be used to assess individual properties. Refer to the accompanying SFRA Report for details of the datasets and purpose of their use.

ISSUE PURPOSE

For Information

PROJECT NUMBER
60653132

FIGURE TITLE
Recorded Flood Outlines
Sheet 10 of 15

FIGURE NUMBER
Figure 2J



1:30,000 @ A3

This drawing has been prepared for the use of AECOM's client. It may not be used, modified, reproduced or relied upon by third parties, except as agreed by AECOM or as required by law. AECOM accepts no responsibility, and denies any liability whatsoever, to any party that uses or relies on this drawing without AECOM's express written consent. Do not scale this document. All measurements must be obtained from the stated dimensions.

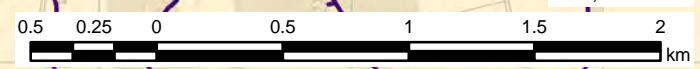
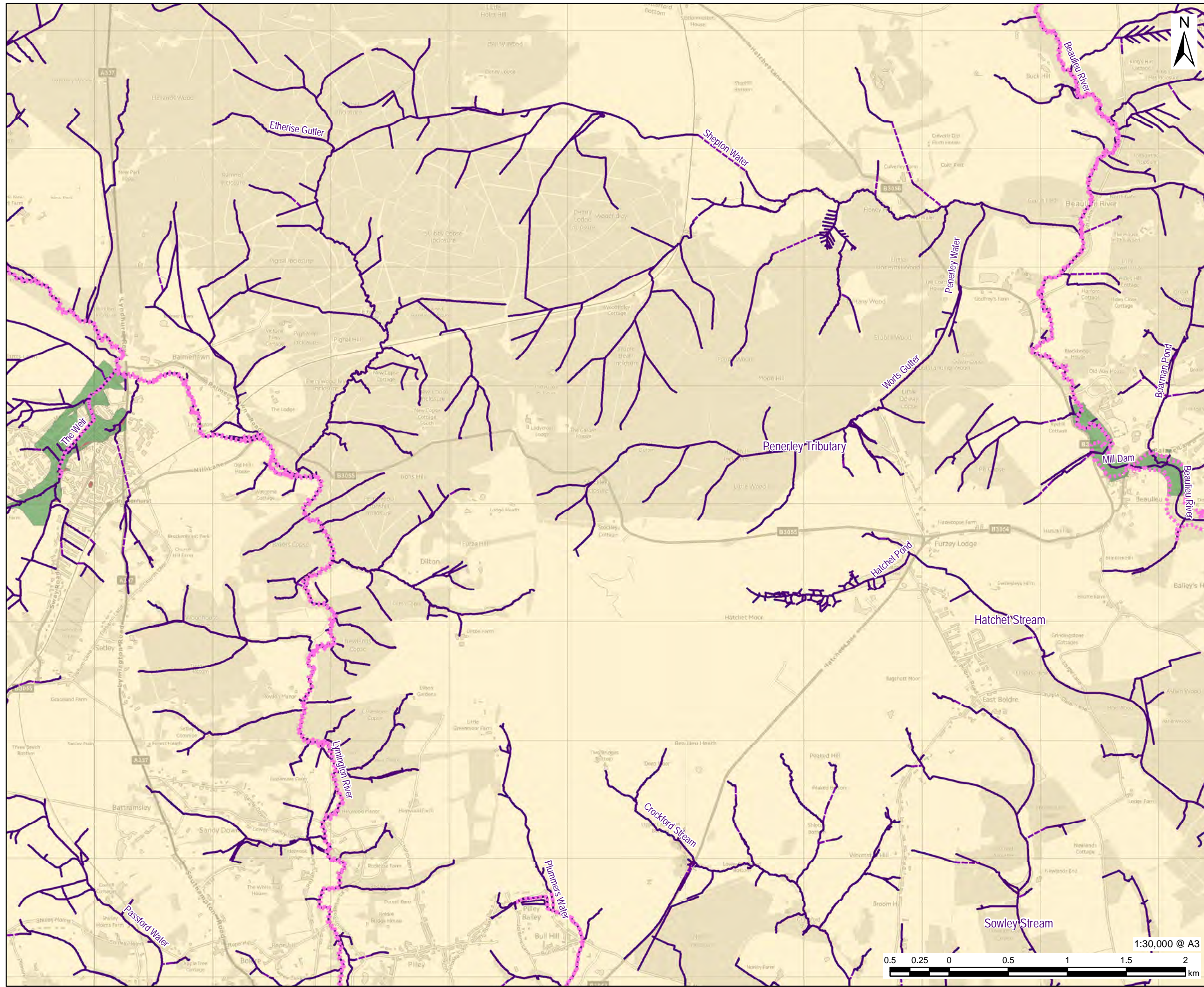

AECOM

PROJECT
Partnership for South Hampshire Strategic Flood Risk Assessment

CLIENT
Portsmouth City Council on behalf of New Forest District Council and New Forest National Park Authority

CONSULTANT
AECOM Limited
Sunley House
4 Bedford Park
Croydon, CR0 2AP
www.aecom.com

- LEGEND**
- New Forest District Boundary
 - National Park Authorities Boundary
 - Watercourses**
 - Surface
 - Below Surface
 - Recorded Flood Outlines**
 - Source of Flooding
 - Main River
 - Unknown
 - Flood Defences**
 - High Ground

OVERVIEW

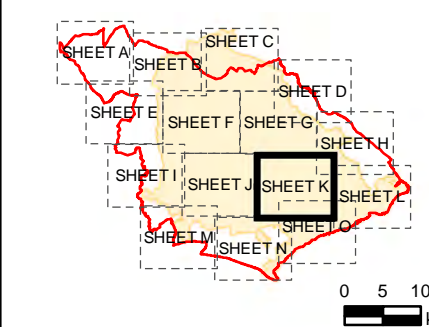

NOTES

© Environment Agency copyright and/or database right 2022.
Reproduced from Ordnance Survey digital map data © Crown copyright 2022. All rights reserved. Licence number 0100031673.
Additional layers provided by Hampshire County Council, March, 2022.
This map is intended to provide a strategic overview and should not be used to assess individual properties. Refer to the accompanying SFRA Report for details of the datasets and purpose of their use.

ISSUE PURPOSE

For Information

PROJECT NUMBER
60653132

FIGURE TITLE
Recorded Flood Outlines
Sheet 11 of 15

FIGURE NUMBER
Figure 2K

This drawing has been prepared for the use of AECOM's client. It may not be used, modified, reproduced or relied upon by third parties, except as agreed by AECOM or as required by law. AECOM accepts no responsibility, and denies any liability whatsoever, to any party that uses or relies on this drawing without AECOM's express written consent. Do not scale this document. All measurements must be obtained from the stated dimensions.

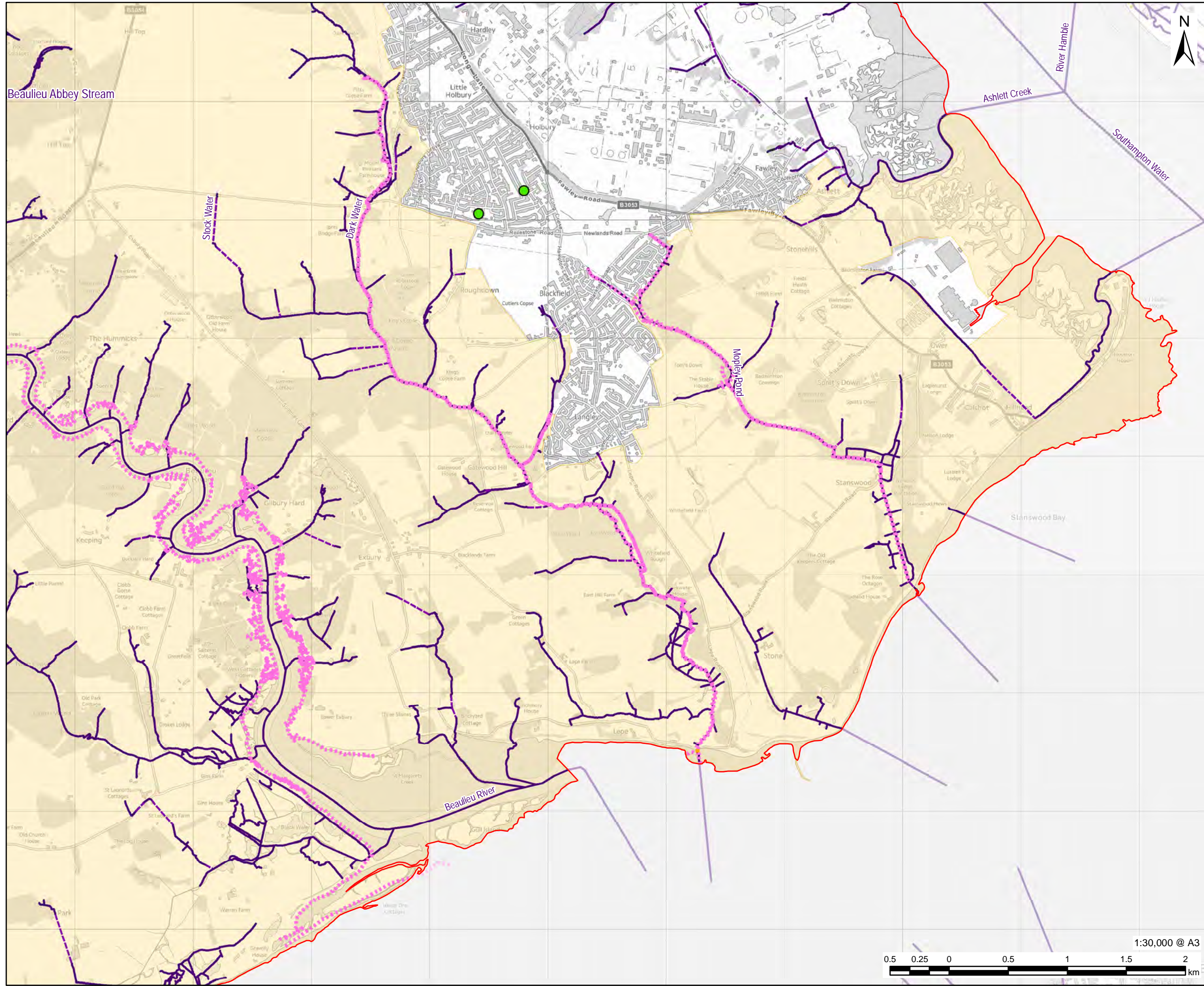

PROJECT
Partnership for South Hampshire Strategic Flood Risk Assessment

CLIENT
Portsmouth City Council on behalf of New Forest District Council and New Forest National Park Authority

CONSULTANT
AECOM Limited
Sunley House
4 Bedford Park
Croydon, CR0 2AP
www.aecom.com

- LEGEND**
- New Forest District Boundary
 - Southern Water Observed Flooding
 - National Park Authorities Boundary
 - Watercourses**
 - Surface
 - Below Surface
 - Recorded Flood Outlines**
 - Source of Flooding**
 - Unknown
 - Flood Defences**
 - High Ground
 - Wall

OVERVIEW

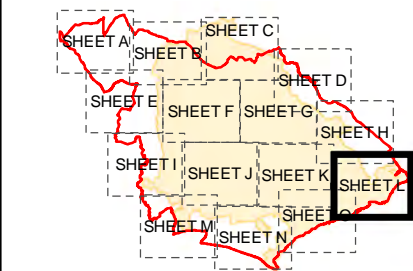

NOTES

© Environment Agency copyright and/or database right 2022.
Reproduced from Ordnance Survey digital map data © Crown copyright 2022. All rights reserved. Licence number 0100031673.
Additional layers provided by Hampshire County Council, March, 2022.
This map is intended to provide a strategic overview and should not be used to assess individual properties. Refer to the accompanying SFRA Report for details of the datasets and purpose of their use.

ISSUE PURPOSE

For Information

PROJECT NUMBER

60653132

FIGURE TITLE

Recorded Flood Outlines
Sheet 12 of 15

FIGURE NUMBER

Figure 2L

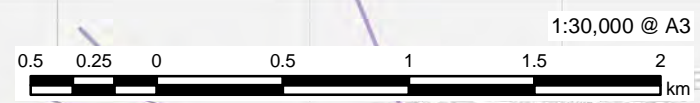

This drawing has been prepared for the use of AECOM's client. It may not be used, modified, reproduced or relied upon by third parties, except as agreed by AECOM or as required by law. AECOM accepts no responsibility, and denies any liability whatsoever, to any party that uses or relies on this drawing without AECOM's express written consent. Do not scale this document. All measurements must be obtained from the stated dimensions.

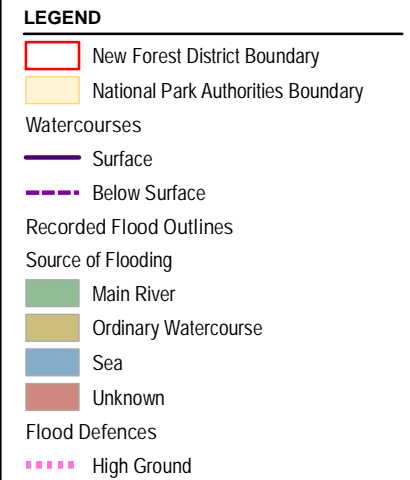
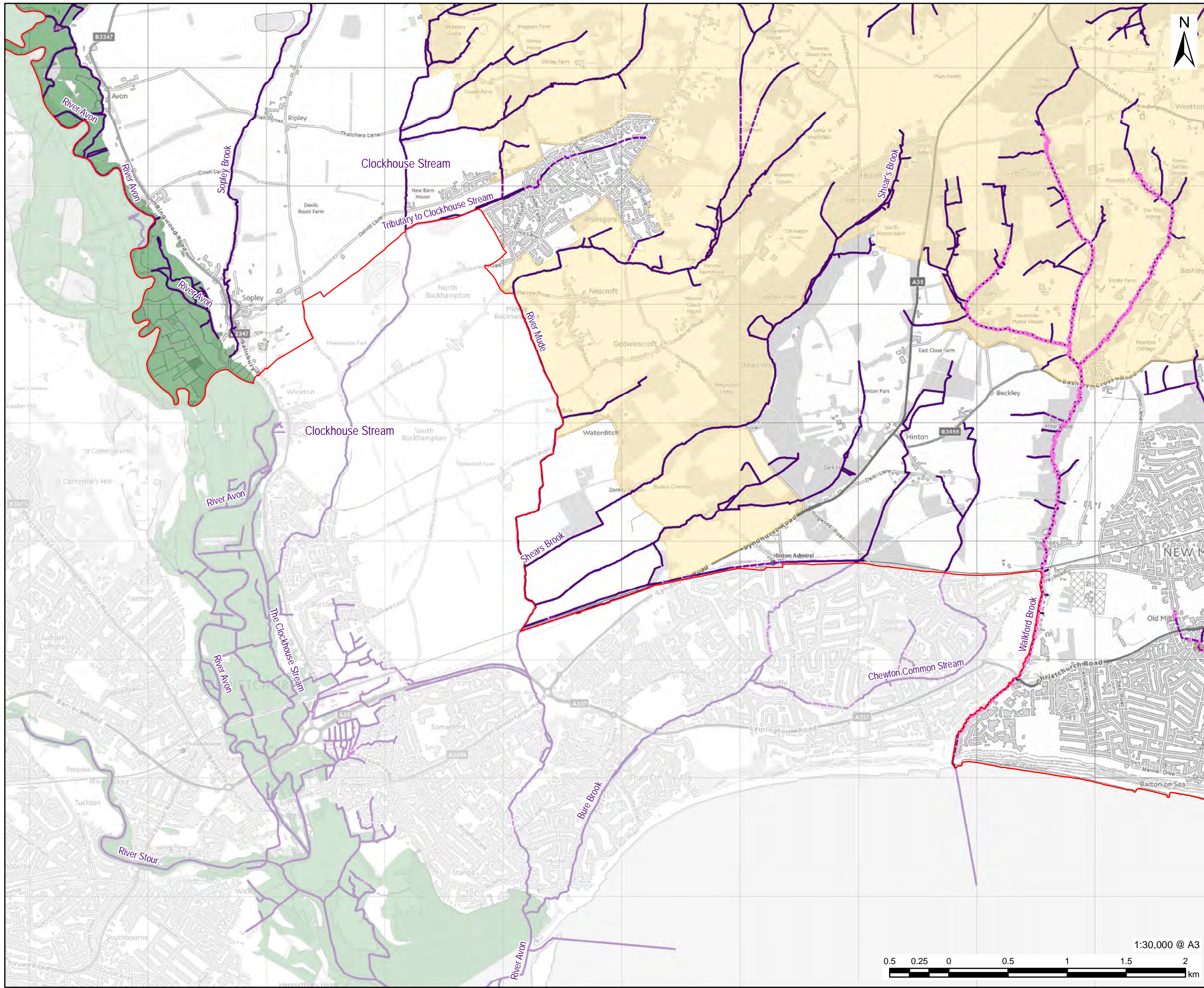

OVERVIEW

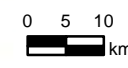
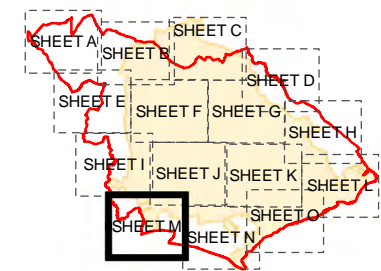

NOTES

© Environment Agency copyright and/or database right 2022.
 Reproduced from Ordnance Survey digital map data © Crown copyright 2022. All rights reserved. Licence number 0100031673.
 Additional layers provided by Hampshire County Council, March, 2022.
 This map is intended to provide a strategic overview and should not be used to assess individual properties. Refer to the accompanying SFRA Report for details of the datasets and purpose of their use.

ISSUE PURPOSE

For Information

PROJECT NUMBER

60653132

FIGURE TITLE

Recorded Flood Outlines
Sheet 13 of 15

FIGURE NUMBER

Figure 2M



1:30,000 @ A3

This drawing has been prepared for the use of AECOM's client. It may not be used, modified, reproduced or relied upon by third parties, except as agreed by AECOM or as required by law. AECOM accepts no responsibility, and denies any liability whatsoever, to any party that uses or relies on this drawing without AECOM's express written consent. Do not scale this document. All measurements must be obtained from the stated dimensions.

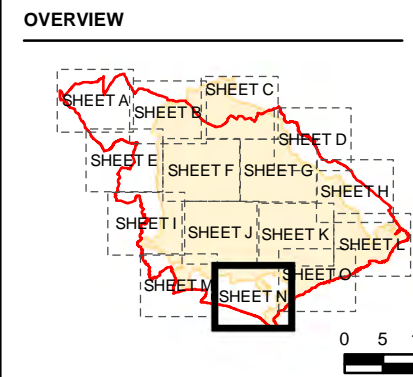
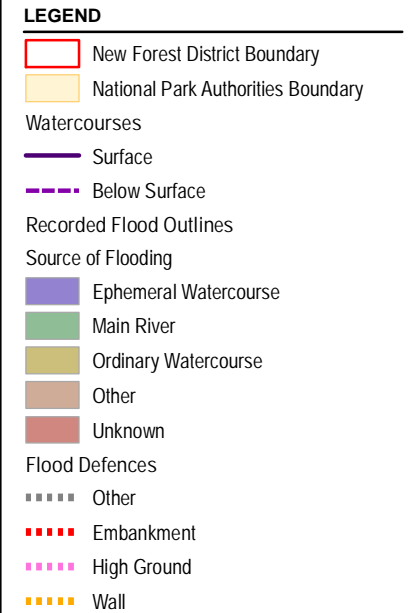
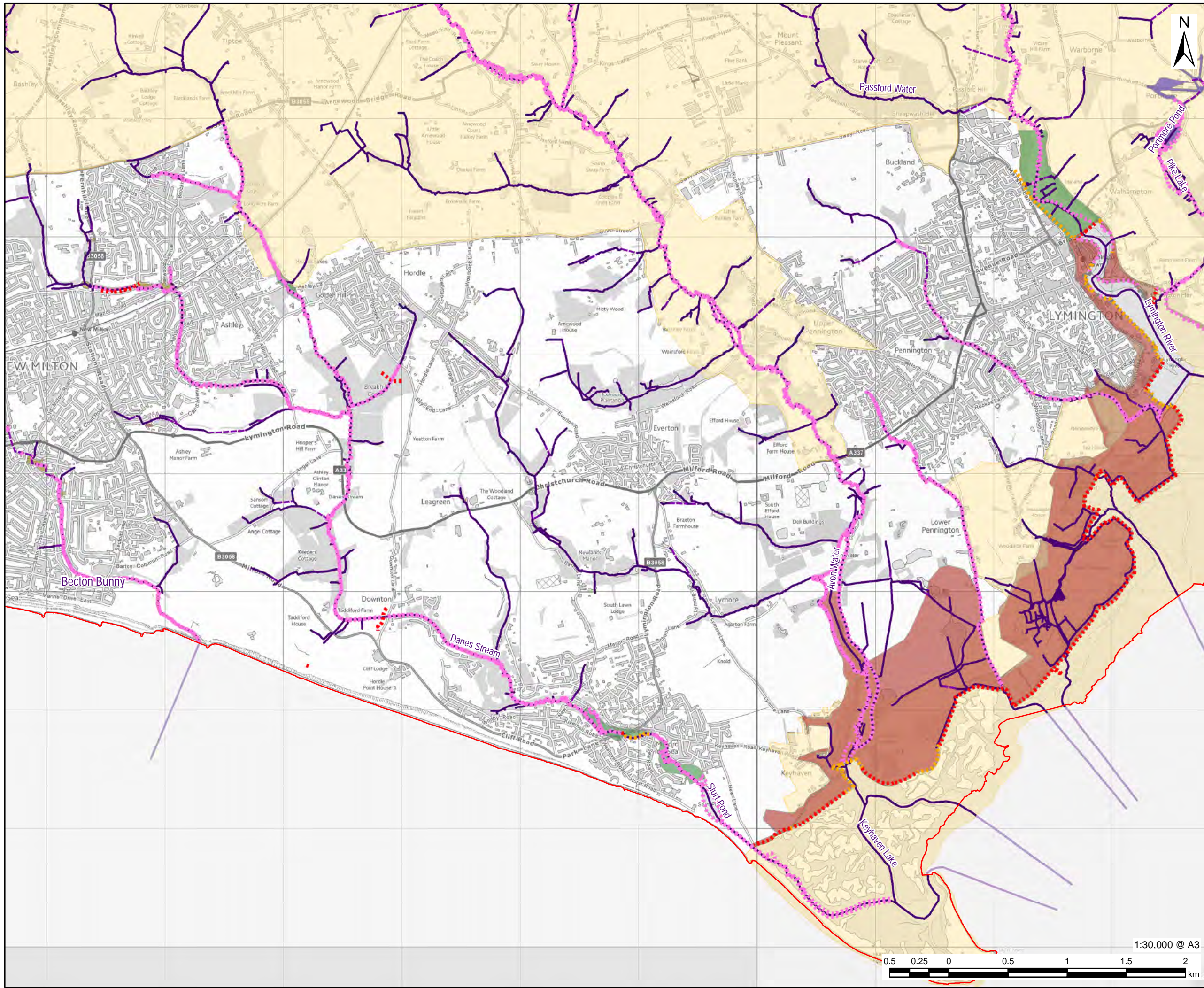

NOTES

© Environment Agency copyright and/or database right 2022.
Reproduced from Ordnance Survey digital map data © Crown copyright 2022. All rights reserved. Licence number 0100031673.
Additional layers provided by Hampshire County Council, March, 2022.
This map is intended to provide a strategic overview and should not be used to assess individual properties. Refer to the accompanying SFRA Report for details of the datasets and purpose of their use.

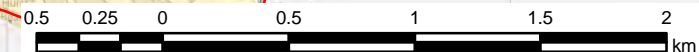

This drawing has been prepared for the use of AECOM's client. It may not be used, modified, reproduced or relied upon by third parties, except as agreed by AECOM or as required by law. AECOM accepts no responsibility, and denies any liability whatsoever, to any party that uses or relies on this drawing without AECOM's express written consent. Do not scale this document. All measurements must be obtained from the stated dimensions.

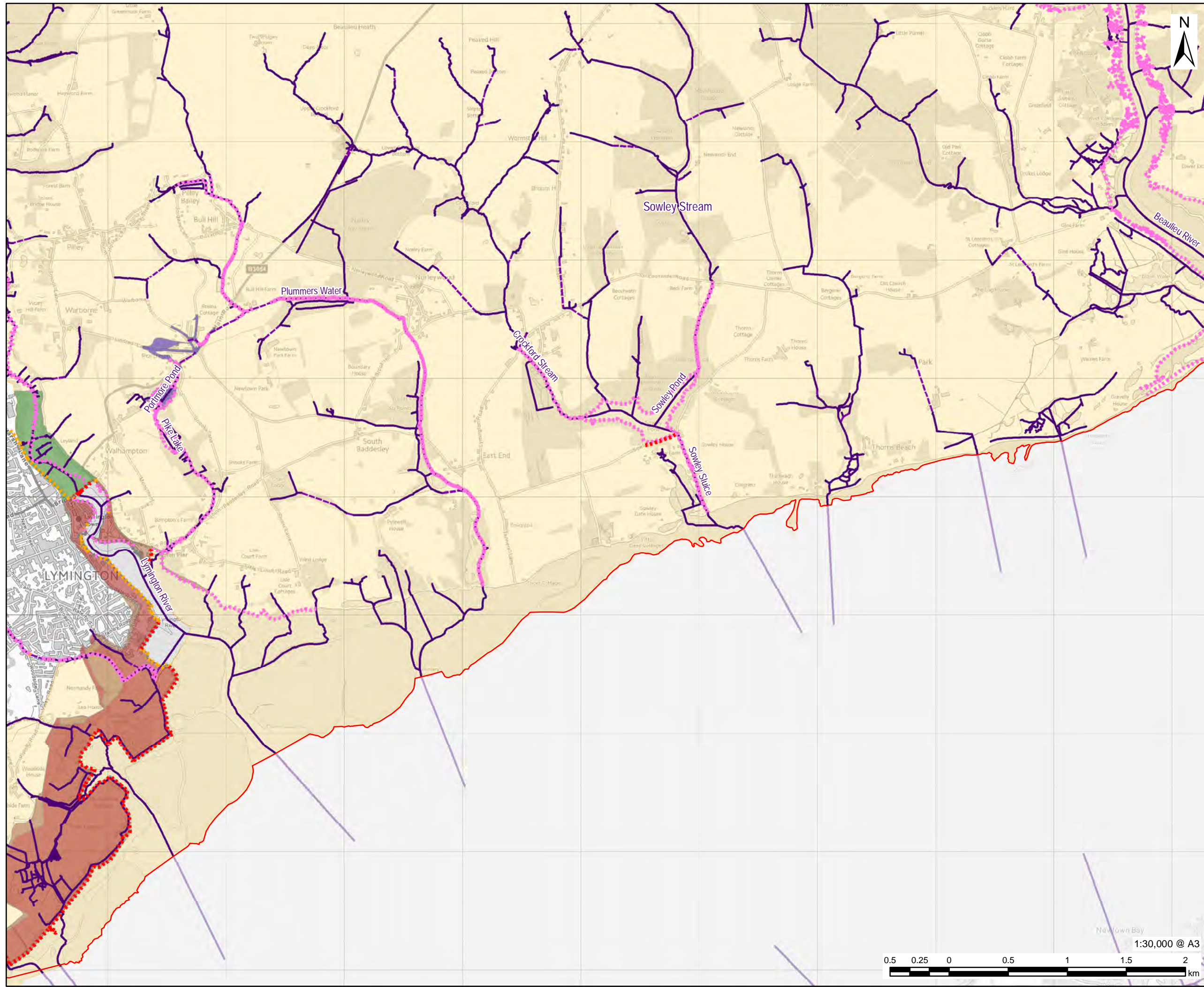

AECOM

PROJECT
Partnership for South Hampshire Strategic Flood Risk Assessment

CLIENT
Portsmouth City Council on behalf of New Forest District Council and New Forest National Park Authority

CONSULTANT
AECOM Limited
Sunley House
4 Bedford Park
Croydon, CR0 2AP
www.aecom.com

- LEGEND**
- New Forest District Boundary
 - National Park Authorities Boundary
 - Watercourses**
 - Surface
 - Below Surface
 - Recorded Flood Outlines**
 - Source of Flooding**
 - Ephemeral Watercourse
 - Main River
 - Other
 - Unknown
 - Flood Defences**
 - Other
 - Embankment
 - High Ground
 - Wall

OVERVIEW

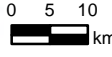
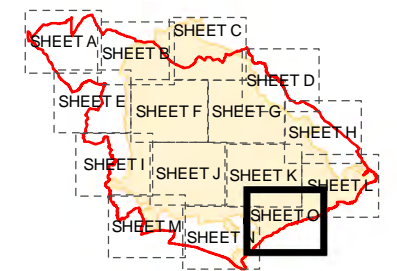

NOTES

© Environment Agency copyright and/or database right 2022.
Reproduced from Ordnance Survey digital map data © Crown copyright 2022. All rights reserved. Licence number 0100031673.
Additional layers provided by Hampshire County Council, March, 2022.
This map is intended to provide a strategic overview and should not be used to assess individual properties. Refer to the accompanying SFRA Report for details of the datasets and purpose of their use.

ISSUE PURPOSE

For Information

PROJECT NUMBER

60653132

FIGURE TITLE

Recorded Flood Outlines
Sheet 15 of 15

FIGURE NUMBER

Figure 20



1:30,000 @ A3

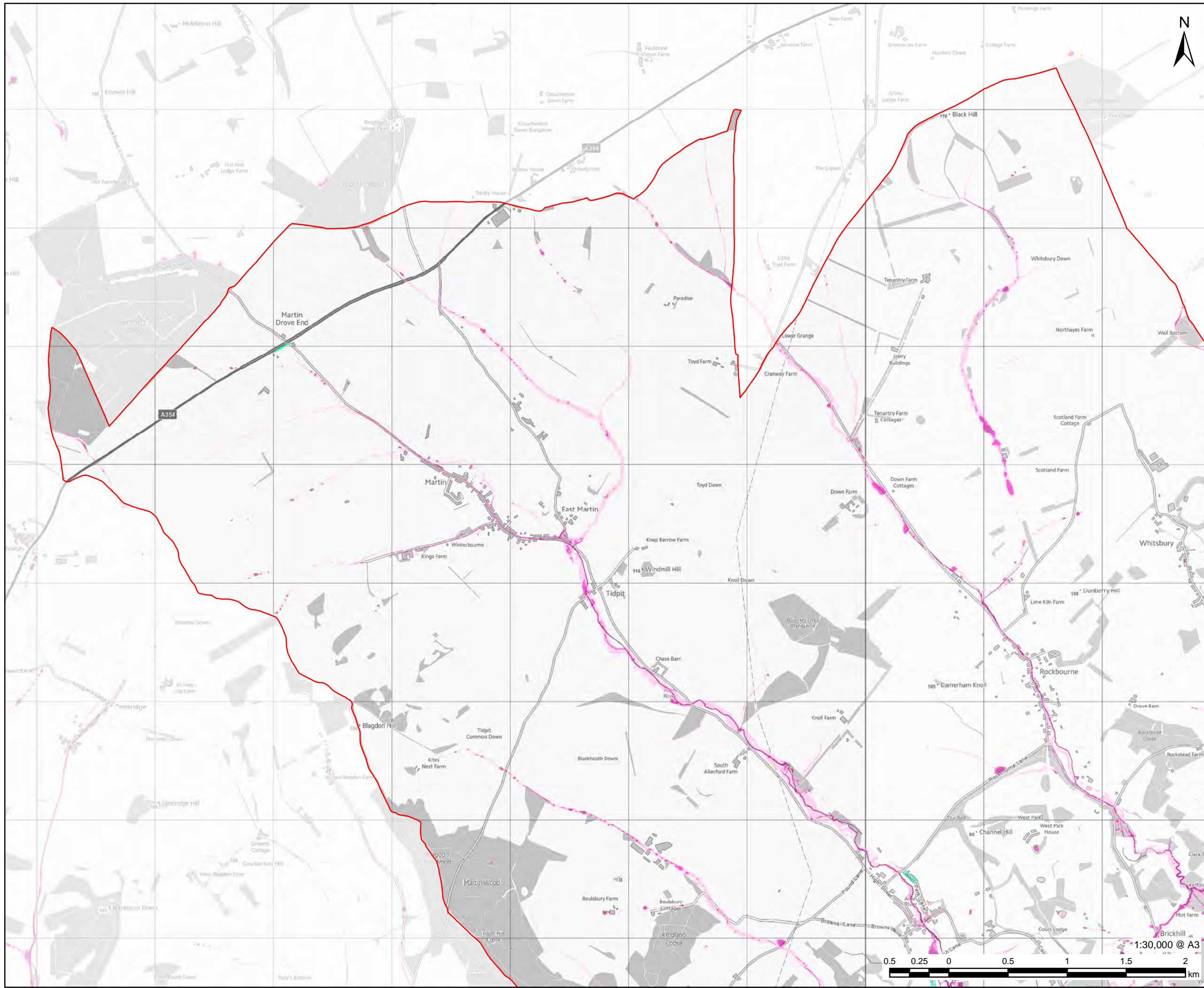

AECOM

PROJECT
Partnership for South Hampshire Strategic Flood Risk Assessment

CLIENT
Portsmouth City Council on behalf of New Forest District Council and New Forest National Park Authority

CONSULTANT
AECOM Limited
Sunley House
4 Bedford Park
Croydon, CR0 2AP
www.aecom.com

LEGEND

- New Forest District Boundary
- Recorded Highway Flooding
- Risk of Flooding from Surface Water (RoFSW)
 - 3.3% AEP (High Probability)
 - 1% AEP (Medium Probability)
 - 0.1% AEP (Low Probability)

OVERVIEW

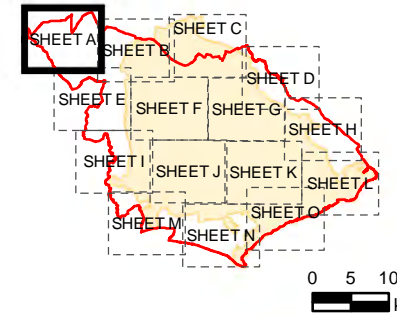

NOTES

© Environment Agency copyright and/or database right 2022.
Reproduced from Ordnance Survey digital map data © Crown copyright 2022. All rights reserved. Licence number 0100031673. Additional layers provided by Hampshire County Council, March, 2022.
This map is intended to provide a strategic overview and should not be used to assess individual properties. Refer to the accompanying SFRA Report for details of the datasets and purpose of their use.

ISSUE PURPOSE

For Information

PROJECT NUMBER

60653132

FIGURE TITLE

Risk of Flooding from Surface Water Sheet 1 of 15

FIGURE NUMBER

Figure 3A



1:30,000 @ A3

This drawing has been prepared for the use of AECOM's client. It may not be used, modified, reproduced or relied upon by third parties, except as agreed by AECOM or as required by law. AECOM accepts no responsibility, and denies any liability whatsoever, to any party that uses or relies on this drawing without AECOM's express written consent. Do not scale this drawing. All measurements must be obtained from the stated dimensions.

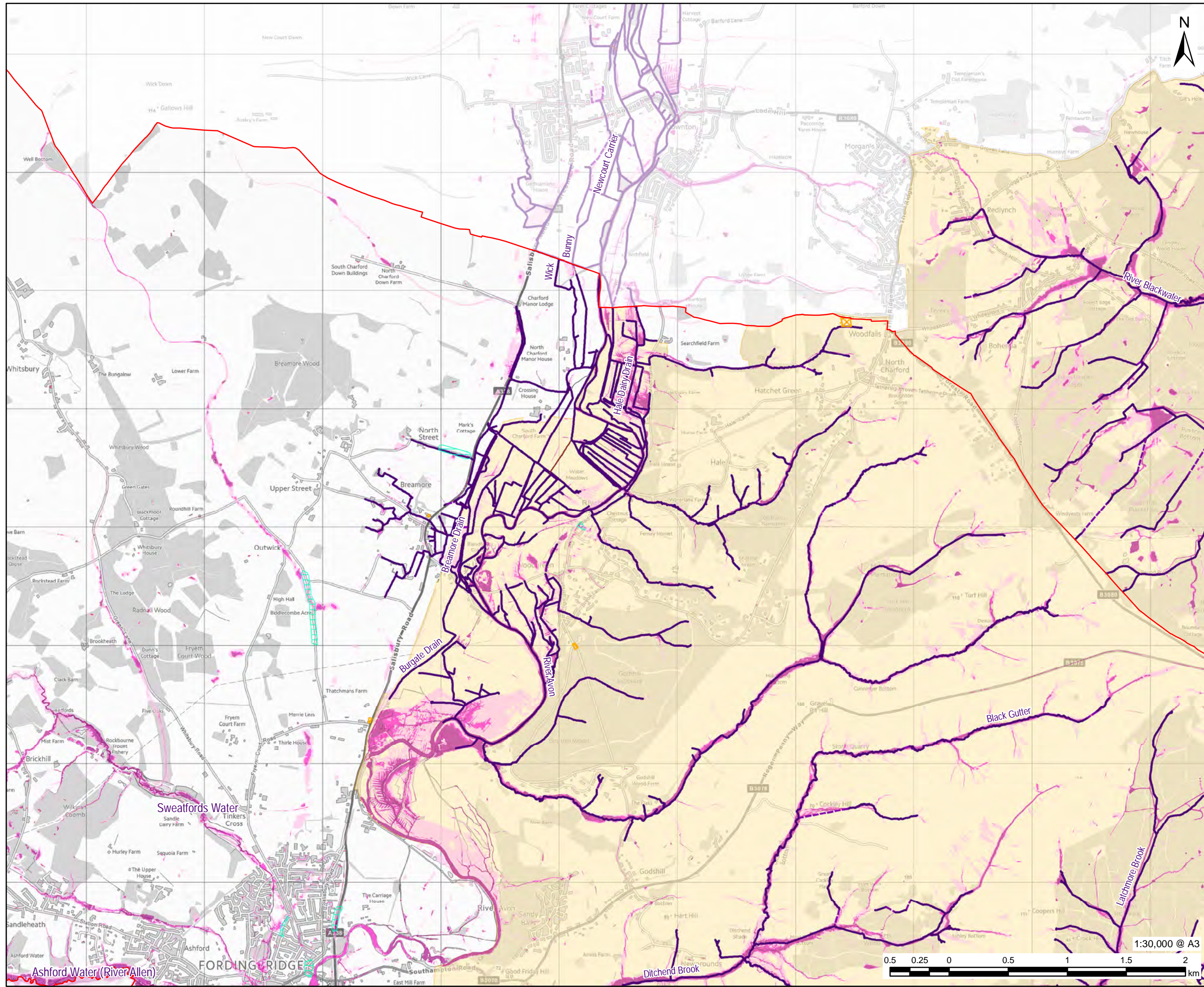

LEGEND

- New Forest District Boundary
- Recorded Highway Flooding
- Flood Investigation
- National Park Authorities Boundary

Watercourses

- Surface
- Below Surface
- Above Surface

Risk of Flooding from Surface Water (RoFSW)

- 3.3% AEP (High Probability)
- 1% AEP (Medium Probability)
- 0.1% AEP (Low Probability)

OVERVIEW

NOTES

© Environment Agency copyright and/or database right 2022.
Reproduced from Ordnance Survey digital map data © Crown copyright 2022. All rights reserved. Licence number 0100031673.
Additional layers provided by Hampshire County Council, March, 2022.
This map is intended to provide a strategic overview and should not be used to assess individual properties. Refer to the accompanying SFRA Report for details of the datasets and purpose of their use.

ISSUE PURPOSE
For Information

PROJECT NUMBER
60653132

FIGURE TITLE
Risk of Flooding from Surface Water
Sheet 2 of 15

FIGURE NUMBER
Figure 3B

This drawing has been prepared for the use of AECOM's client. It may not be used, modified, reproduced or relied upon by third parties, except as agreed by AECOM or as required by law. AECOM accepts no responsibility, and denies any liability whatsoever, to any party that uses or relies on this drawing without AECOM's express written consent. Do not scale this document. All measurements must be obtained from the stated dimensions.

1:30,000 @ A3
0.5 0.25 0 0.5 1 1.5 2 km

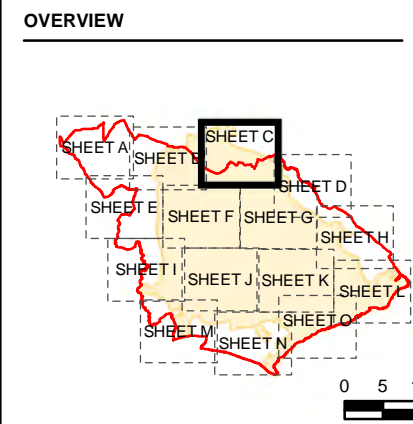
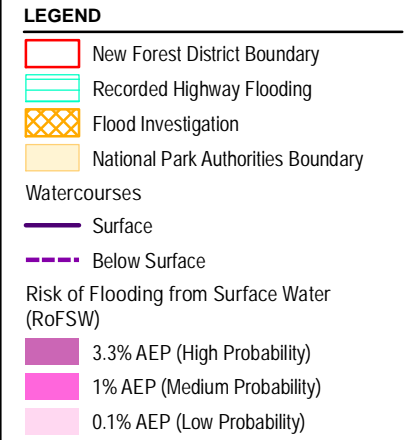
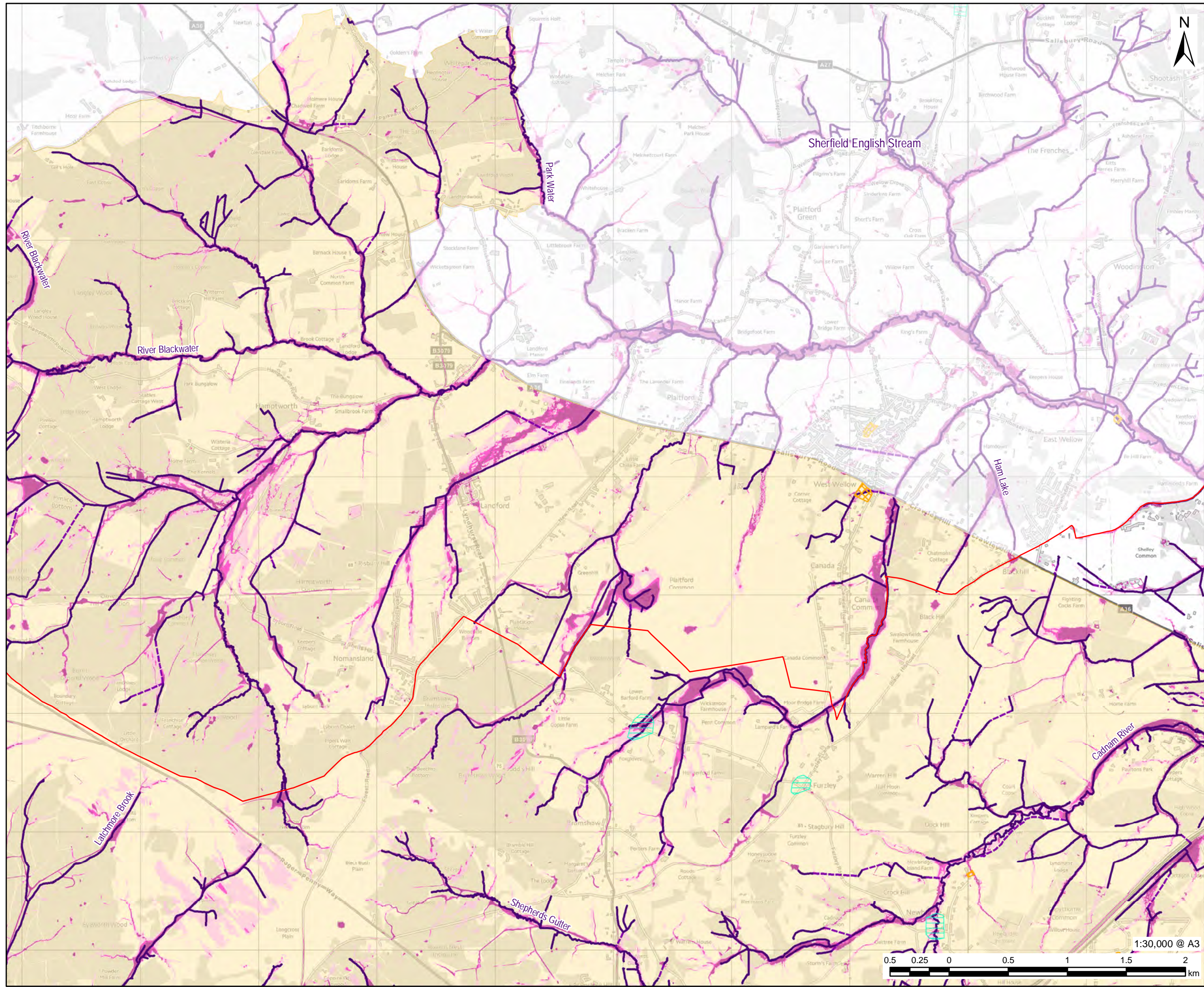

NOTES

© Environment Agency copyright and/or database right 2022.
 Reproduced from Ordnance Survey digital map data © Crown copyright 2022. All rights reserved. Licence number 0100031673.
 Additional layers provided by Hampshire County Council, March, 2022.
 This map is intended to provide a strategic overview and should not be used to assess individual properties. Refer to the accompanying SFRA Report for details of the datasets and purpose of their use.

ISSUE PURPOSE
 For Information

PROJECT NUMBER
 60653132

FIGURE TITLE
 Risk of Flooding from Surface Water
 Sheet 3 of 15

FIGURE NUMBER
 Figure 3C

This drawing has been prepared for the use of AECOM's client. It may not be used, modified, reproduced or relied upon by third parties, except as agreed by AECOM or as required by law. AECOM accepts no responsibility, and denies any liability whatsoever, to any party that uses or relies on this drawing without AECOM's express written consent. Do not scale this document. All measurements must be obtained from the stated dimensions.

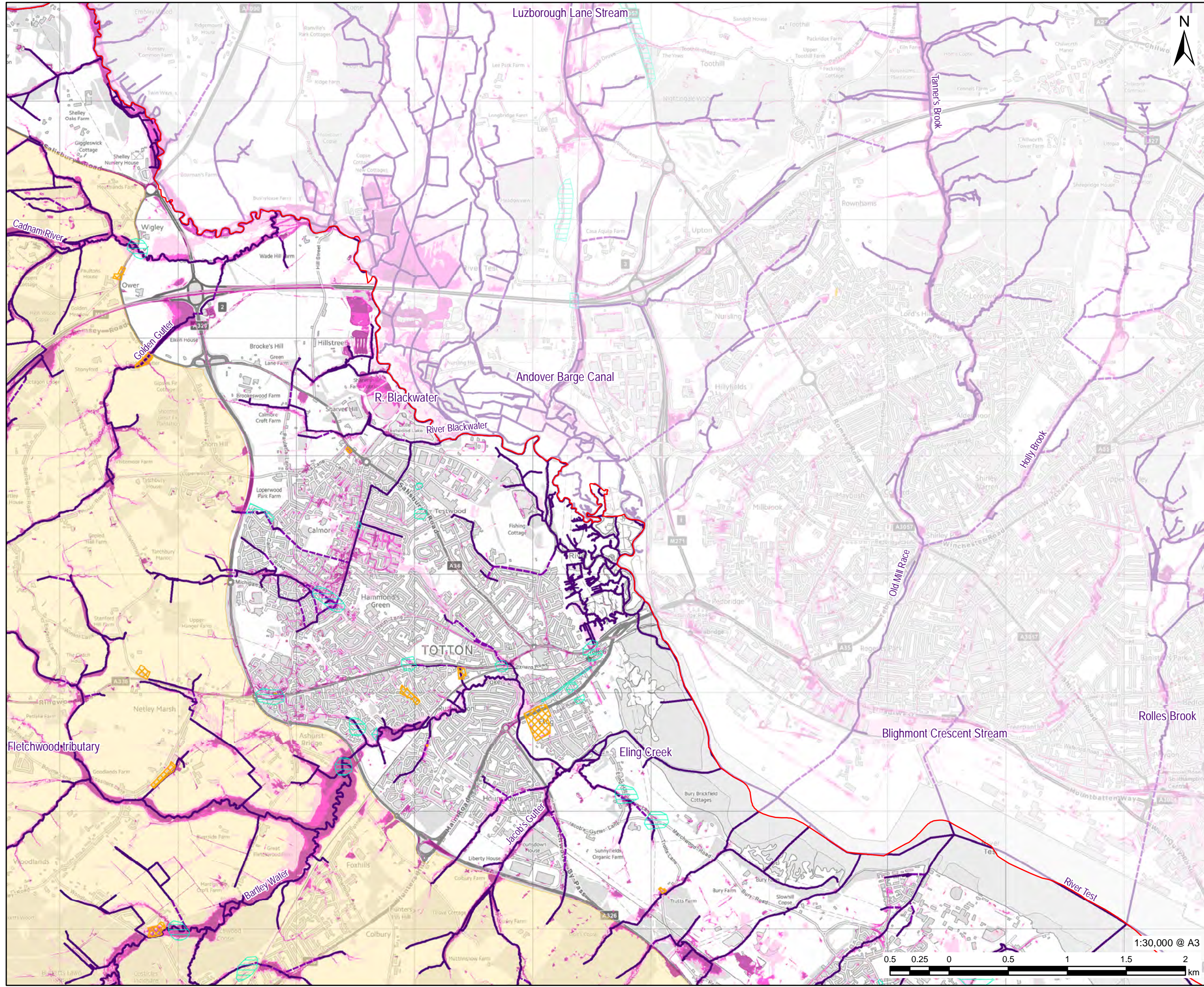

PROJECT
Partnership for South Hampshire Strategic Flood Risk Assessment

CLIENT
Portsmouth City Council on behalf of New Forest District Council and New Forest National Park Authority

CONSULTANT
AECOM Limited
Sunley House
4 Bedford Park
Croydon, CR0 2AP
www.aecom.com

- LEGEND**
- New Forest District Boundary
 - Recorded Highway Flooding
 - Flood Investigation
 - National Park Authorities Boundary
 - Watercourses
 - Surface
 - Below Surface
 - Risk of Flooding from Surface Water (RoFSW)
 - 3.3% AEP (High Probability)
 - 1% AEP (Medium Probability)
 - 0.1% AEP (Low Probability)

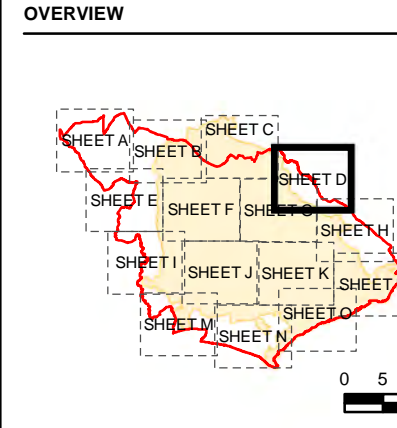

NOTES

© Environment Agency copyright and/or database right 2022.
 Reproduced from Ordnance Survey digital map data © Crown copyright 2022. All rights reserved. Licence number 0100031673.
 Additional layers provided by Hampshire County Council, March, 2022.
 This map is intended to provide a strategic overview and should not be used to assess individual properties. Refer to the accompanying SFRA Report for details of the datasets and purpose of their use.

ISSUE PURPOSE
For Information

PROJECT NUMBER
60653132

FIGURE TITLE
Risk of Flooding from Surface Water
Sheet 4 of 15

FIGURE NUMBER
Figure 3D

This drawing has been prepared for the use of AECOM's client. It may not be used, modified, reproduced or relied upon by third parties, except as agreed by AECOM or as required by law. AECOM accepts no responsibility, and denies any liability whatsoever, to any party that uses or relies on this drawing without AECOM's express written consent. Do not scale this document. All measurements must be obtained from the stated dimensions.



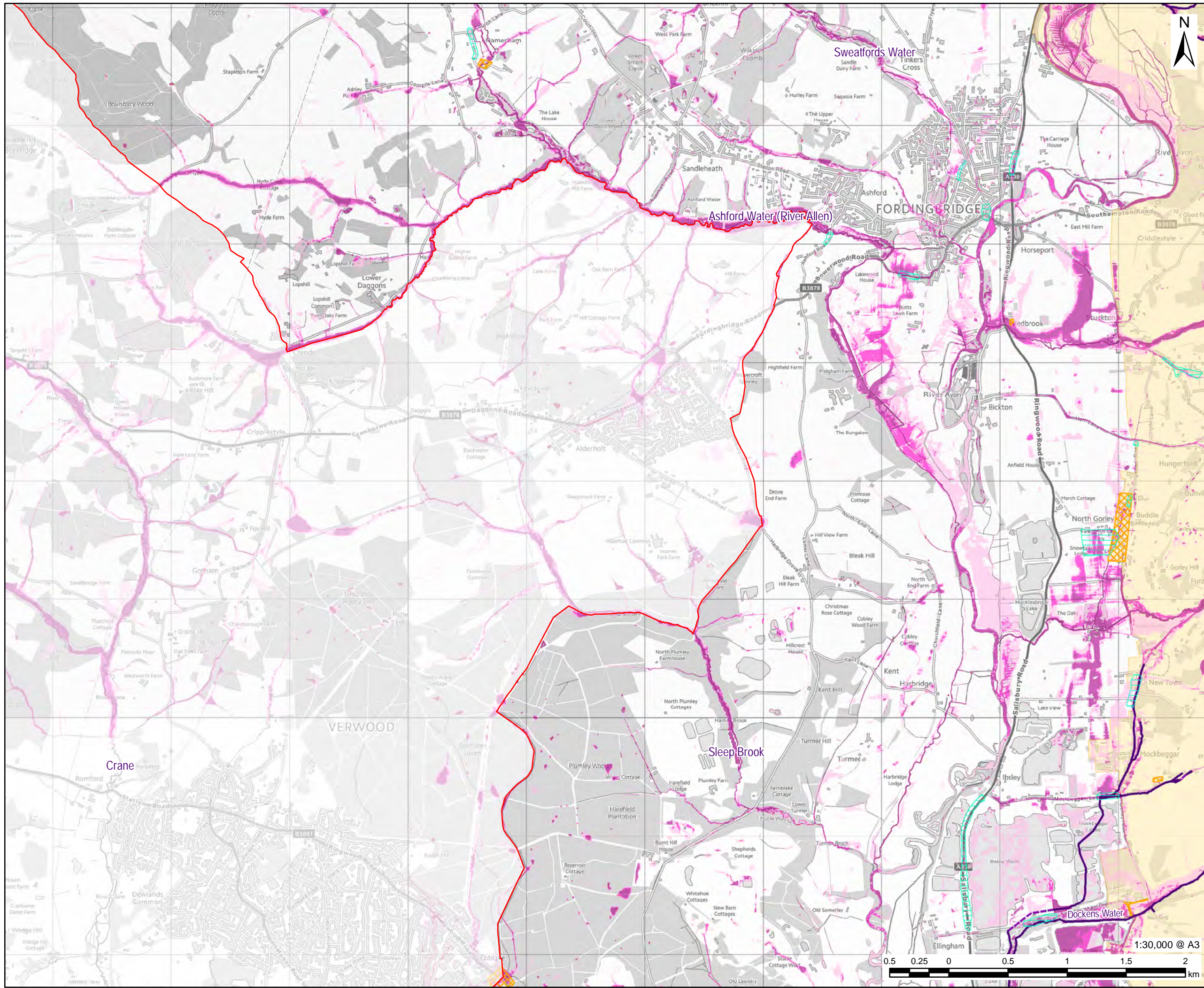

PROJECT
Partnership for South Hampshire Strategic Flood Risk Assessment

CLIENT
Portsmouth City Council on behalf of New Forest District Council and New Forest National Park Authority

CONSULTANT
AECOM Limited
Sunley House
4 Bedford Park
Croydon, CR0 2AP
www.aecom.com

- LEGEND**
- New Forest District Boundary
 - Recorded Highway Flooding
 - Flood Investigation
 - National Park Authorities Boundary
- Watercourses**
- Surface
 - Below Surface
- Risk of Flooding from Surface Water (RoFSW)**
- 3.3% AEP (High Probability)
 - 1% AEP (Medium Probability)
 - 0.1% AEP (Low Probability)

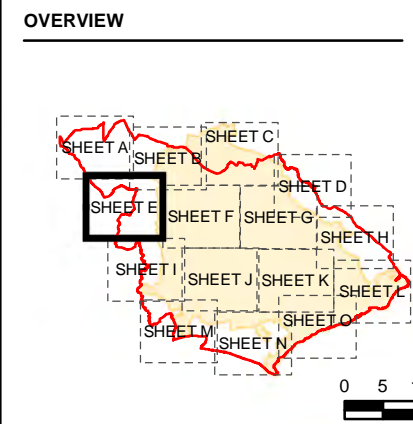

NOTES

© Environment Agency copyright and/or database right 2022.
Reproduced from Ordnance Survey digital map data © Crown copyright 2022. All rights reserved. Licence number 0100031673.
Additional layers provided by Hampshire County Council, March, 2022.
This map is intended to provide a strategic overview and should not be used to assess individual properties. Refer to the accompanying SFRA Report for details of the datasets and purpose of their use.

ISSUE PURPOSE
For Information

PROJECT NUMBER
60653132

FIGURE TITLE
Risk of Flooding from Surface Water Sheet 5 of 15

FIGURE NUMBER
Figure 3E

This drawing has been prepared for the use of AECOM's client. It may not be used, modified, reproduced or relied upon by third parties, except as agreed by AECOM or as required by law. AECOM accepts no responsibility, and denies any liability whatsoever, to any party that uses or relies on this drawing without AECOM's express written consent. Do not scale this document. All measurements must be obtained from the stated dimensions.

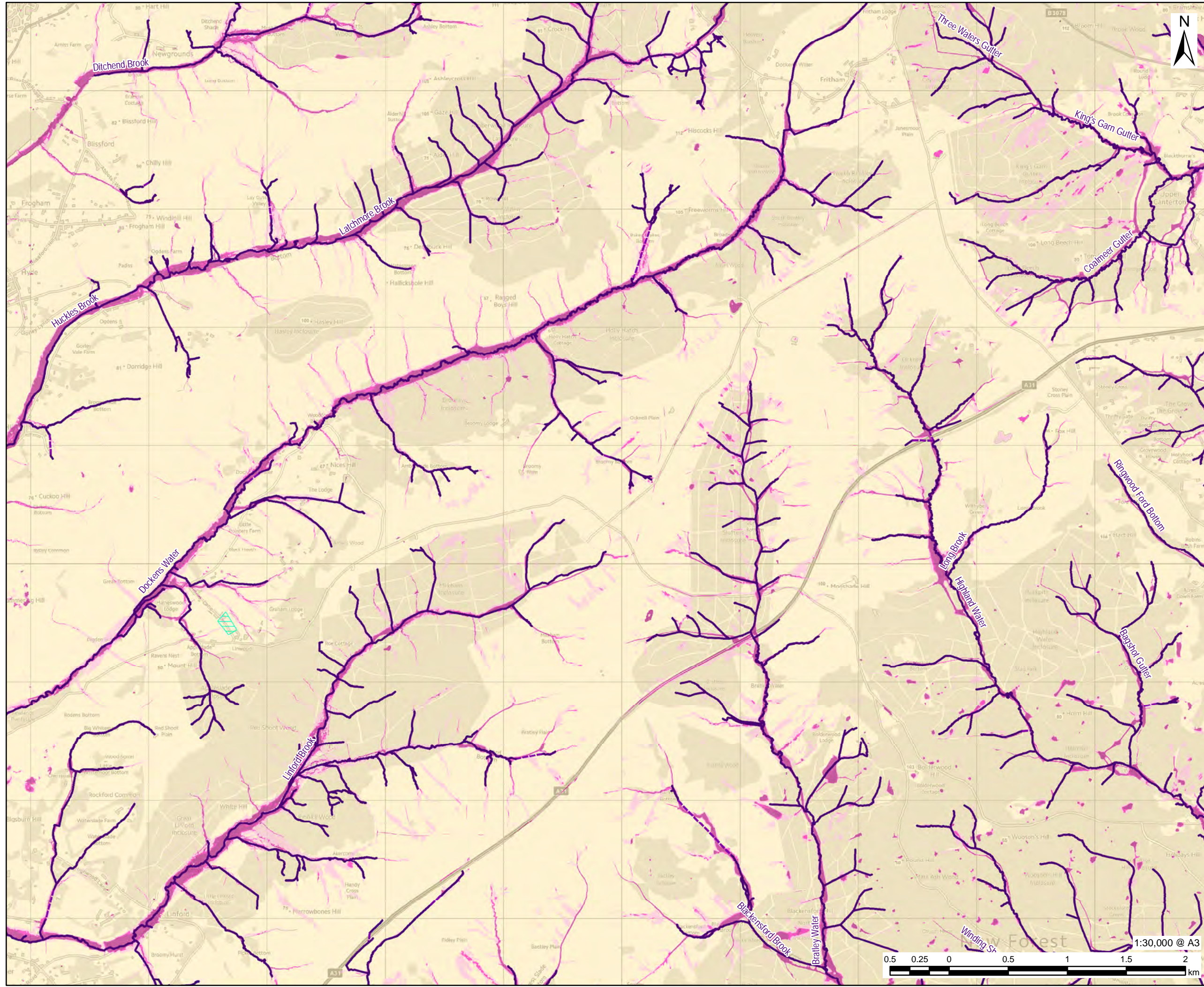

PROJECT
Partnership for South Hampshire Strategic Flood Risk Assessment

CLIENT
Portsmouth City Council on behalf of New Forest District Council and New Forest National Park Authority

CONSULTANT
AECOM Limited
Sunley House
4 Bedford Park
Croydon, CR0 2AP
www.aecom.com

- LEGEND**
- New Forest District Boundary
 - Recorded Highway Flooding
 - National Park Authorities Boundary
- Watercourses
- Surface
 - Below Surface
- Risk of Flooding from Surface Water (RoFSW)
- 3.3% AEP (High Probability)
 - 1% AEP (Medium Probability)
 - 0.1% AEP (Low Probability)

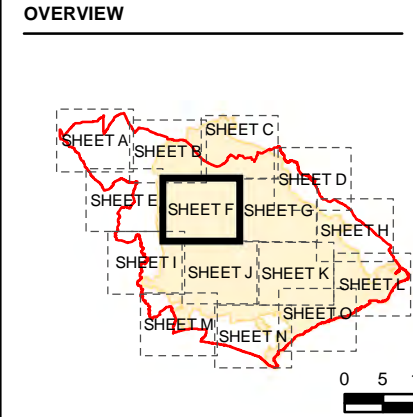

NOTES

© Environment Agency copyright and/or database right 2022.
Reproduced from Ordnance Survey digital map data © Crown copyright 2022. All rights reserved. Licence number 0100031673.
Additional layers provided by Hampshire County Council, March, 2022.
This map is intended to provide a strategic overview and should not be used to assess individual properties. Refer to the accompanying SFRA Report for details of the datasets and purpose of their use.

ISSUE PURPOSE
For Information

PROJECT NUMBER
60653132

FIGURE TITLE
Risk of Flooding from Surface Water Sheet 6 of 15

FIGURE NUMBER
Figure 3F

This drawing has been prepared for the use of AECOM's client. It may not be used, modified, reproduced or relied upon by third parties, except as agreed by AECOM or as required by law. AECOM accepts no responsibility, and denies any liability whatsoever, to any party that uses or relies on this drawing without AECOM's express written consent. Do not scale this drawing. All measurements must be obtained from the stated dimensions.

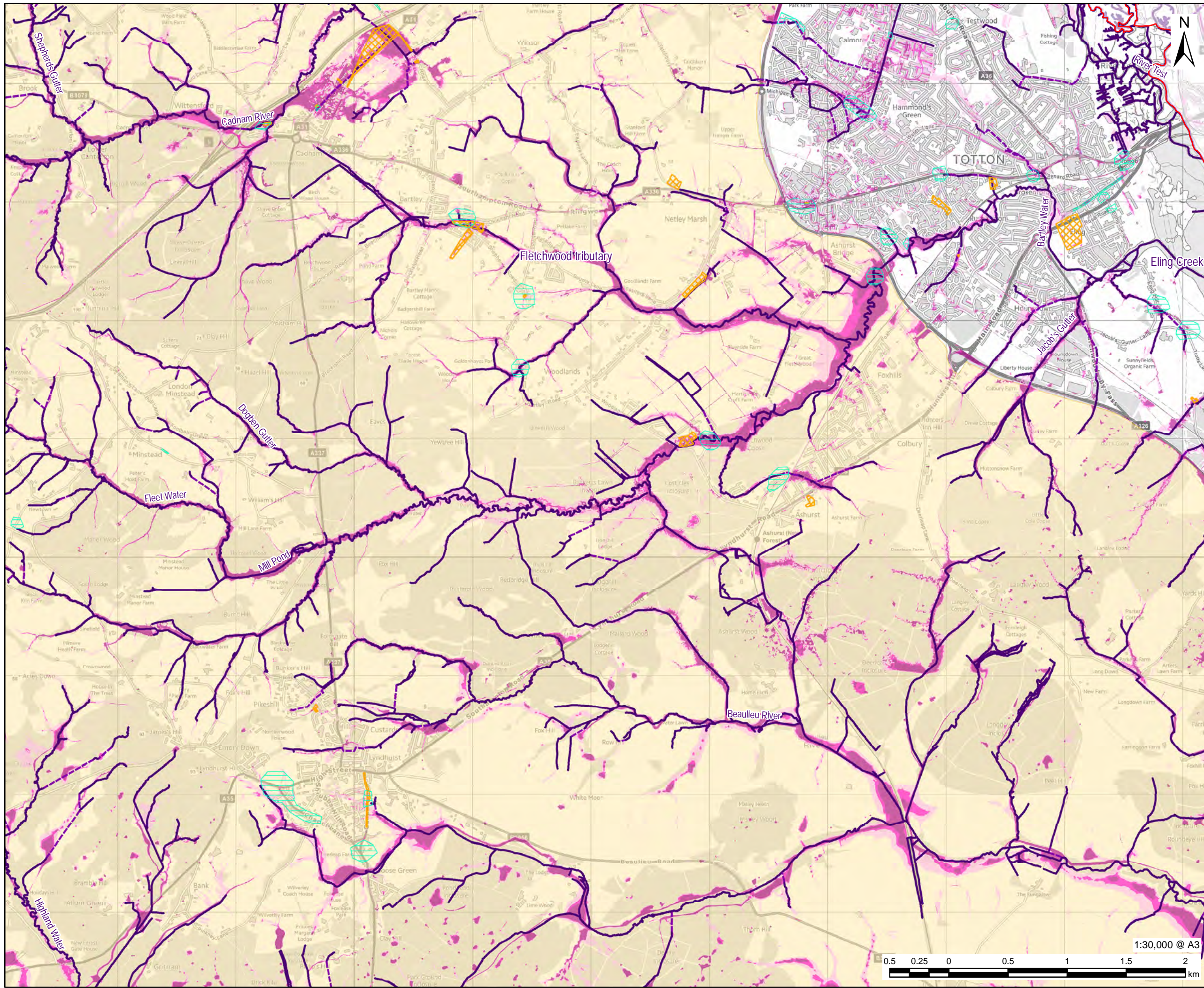

PROJECT
Partnership for South Hampshire Strategic Flood Risk Assessment

CLIENT
Portsmouth City Council on behalf of New Forest District Council and New Forest National Park Authority

CONSULTANT
AECOM Limited
Sunley House
4 Bedford Park
Croydon, CR0 2AP
www.aecom.com

- LEGEND**
- New Forest District Boundary
 - Recorded Highway Flooding
 - Flood Investigation
 - National Park Authorities Boundary
 - Watercourses**
 - Surface
 - Below Surface
 - Risk of Flooding from Surface Water (RoFSW)**
 - 3.3% AEP (High Probability)
 - 1% AEP (Medium Probability)
 - 0.1% AEP (Low Probability)

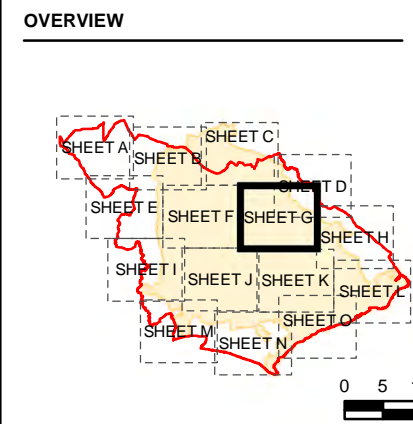

NOTES
© Environment Agency copyright and/or database right 2022.
Reproduced from Ordnance Survey digital map data © Crown copyright 2022. All rights reserved. Licence number 0100031673.
Additional layers provided by Hampshire County Council, March, 2022.
This map is intended to provide a strategic overview and should not be used to assess individual properties. Refer to the accompanying SFRA Report for details of the datasets and purpose of their use.

ISSUE PURPOSE

For Information

PROJECT NUMBER

60653132

FIGURE TITLE

Risk of Flooding from Surface Water
Sheet 7 of 15

FIGURE NUMBER

Figure 3G

1:30,000 @ A3



This drawing has been prepared for the use of AECOM's client. It may not be used, modified, reproduced or relied upon by third parties, except as agreed by AECOM or as required by law. AECOM accepts no responsibility, and denies any liability whatsoever, to any party that uses or relies on this drawing without AECOM's express written consent. Do not scale this drawing. All measurements must be obtained from the stated dimensions.

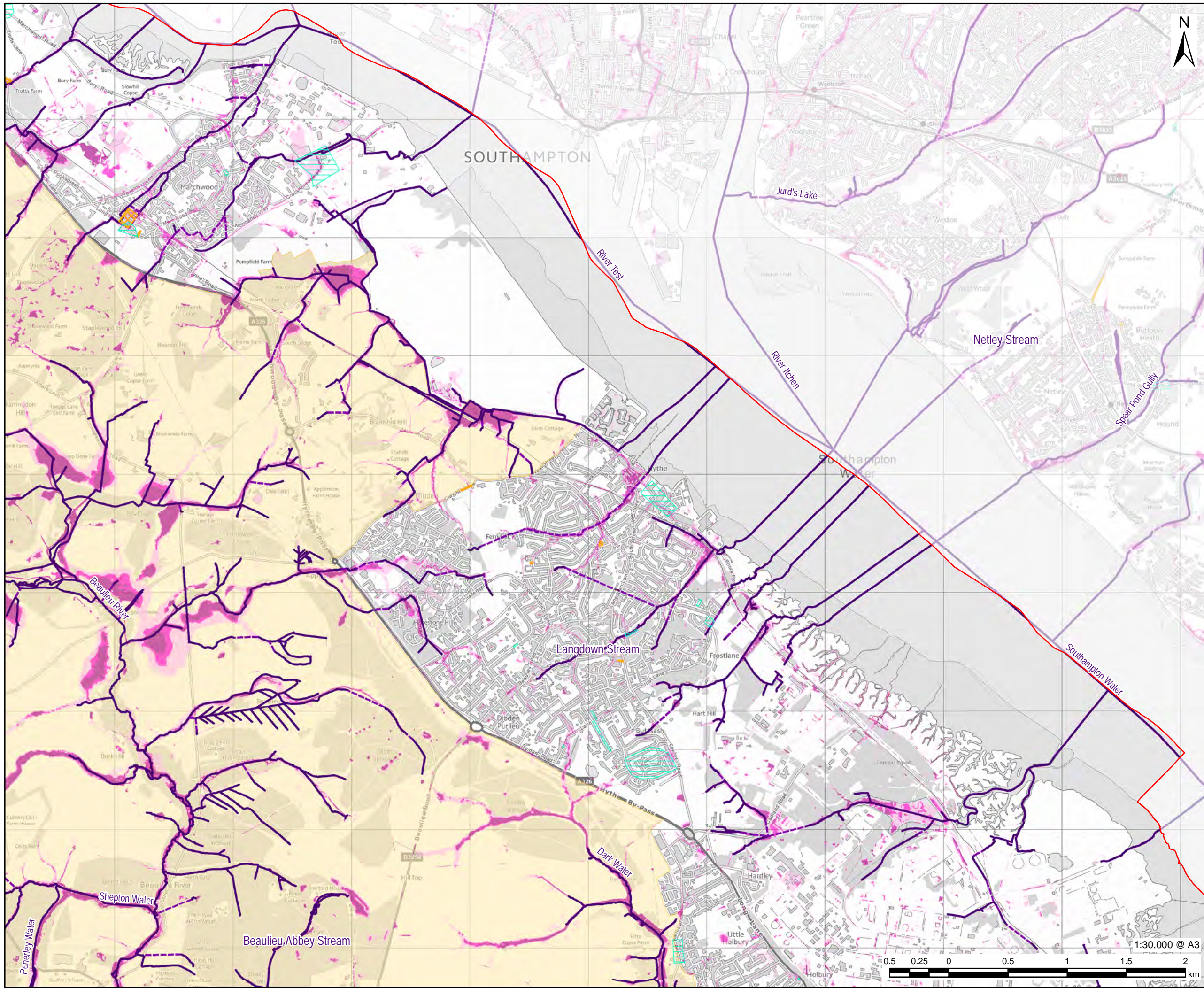

AECOM

PROJECT
Partnership for South Hampshire Strategic Flood Risk Assessment

CLIENT
Portsmouth City Council on behalf of New Forest District Council and New Forest National Park Authority

CONSULTANT
AECOM Limited
Sunley House
4 Bedford Park
Croydon, CR0 2AP
www.aecom.com

- LEGEND**
- New Forest District Boundary
 - Recorded Highway Flooding
 - Flood Investigation
 - National Park Authorities Boundary
- Watercourses**
- Surface
 - Below Surface
- Risk of Flooding from Surface Water (RoFSW)**
- 3.3% AEP (High Probability)
 - 1% AEP (Medium Probability)
 - 0.1% AEP (Low Probability)

OVERVIEW

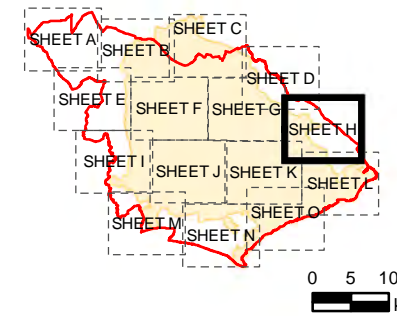

NOTES

© Environment Agency copyright and/or database right 2022.
Reproduced from Ordnance Survey digital map data © Crown copyright 2022. All rights reserved. Licence number 0100031673. Additional layers provided by Hampshire County Council, March, 2022.
This map is intended to provide a strategic overview and should not be used to assess individual properties. Refer to the accompanying SFRA Report for details of the datasets and purpose of their use.

ISSUE PURPOSE
For Information

PROJECT NUMBER
60653132

FIGURE TITLE
Risk of Flooding from Surface Water Sheet 8 of 15

FIGURE NUMBER
Figure 3H



This drawing has been prepared for the use of AECOM's client. It may not be used, modified, reproduced or relied upon by third parties, except as agreed by AECOM or as required by law. AECOM accepts no responsibility, and denies any liability whatsoever, to any party that uses or relies on this drawing without AECOM's express written consent. Do not scale this drawing. All measurements must be obtained from the stated dimensions.

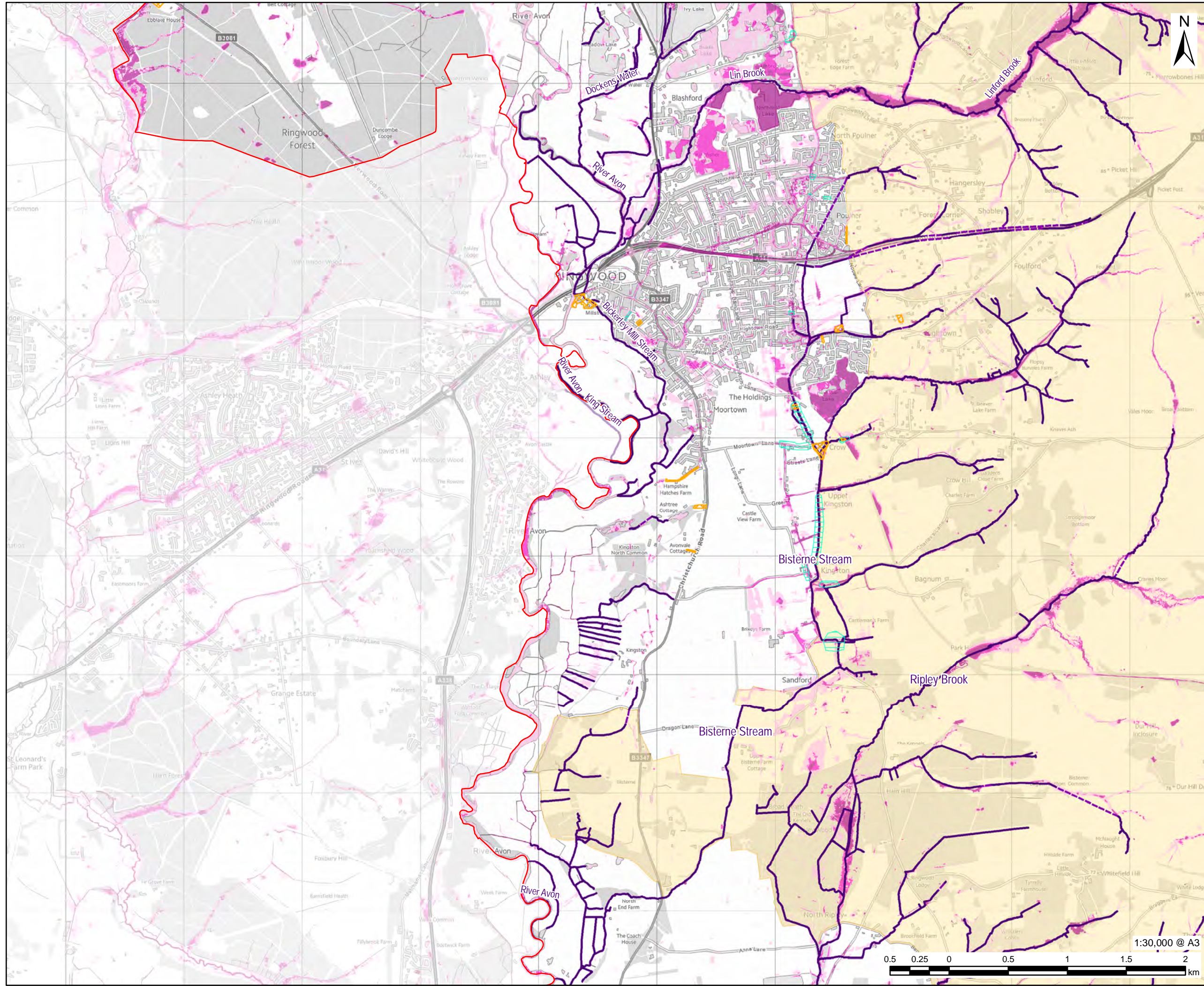

PROJECT
 Partnership for South Hampshire
 Strategic Flood Risk Assessment

CLIENT
 Portsmouth City Council on behalf of
 New Forest District Council and New
 Forest National Park Authority

CONSULTANT
 AECOM Limited
 Sunley House
 4 Bedford Park
 Croydon, CR0 2AP
 www.aecom.com

- LEGEND**
- New Forest District Boundary
 - Recorded Highway Flooding
 - Flood Investigation
 - National Park Authorities Boundary
- Watercourses
- Surface
 - Below Surface
- Risk of Flooding from Surface Water (RoFSW)
- 3.3% AEP (High Probability)
 - 1% AEP (Medium Probability)
 - 0.1% AEP (Low Probability)

OVERVIEW

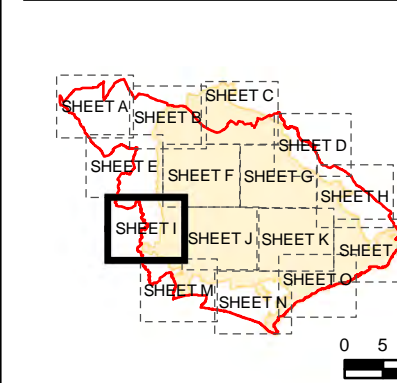

NOTES

© Environment Agency copyright and/or database right 2022.
 Reproduced from Ordnance Survey digital map data © Crown copyright 2022. All rights reserved. Licence number 0100031673.
 Additional layers provided by Hampshire County Council, March, 2022.
 This map is intended to provide a strategic overview and should not be used to assess individual properties. Refer to the accompanying SFRA Report for details of the datasets and purpose of their use.

ISSUE PURPOSE
 For Information

PROJECT NUMBER
 60653132

FIGURE TITLE
 Risk of Flooding from Surface Water
 Sheet 9 of 15

FIGURE NUMBER
 Figure 3I

1:30,000 @ A3



This drawing has been prepared for the use of AECOM's client. It may not be used, modified, reproduced or relied upon by third parties, except as agreed by AECOM or as required by law. AECOM accepts no responsibility, and denies any liability whatsoever, to any party that uses or relies on this drawing without AECOM's express written consent. Do not scale this document. All measurements must be obtained from the stated dimensions.

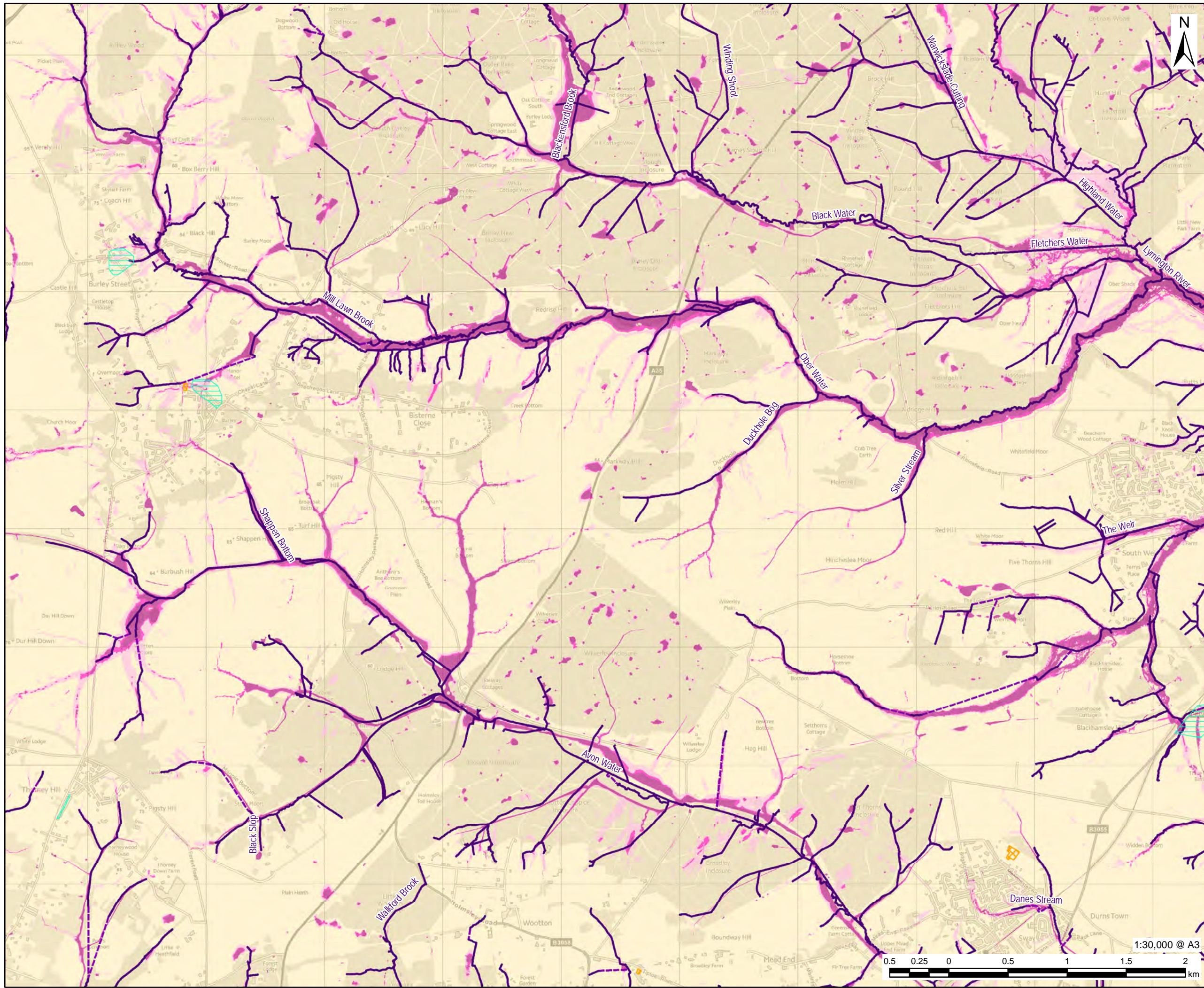

PROJECT

Partnership for South Hampshire Strategic Flood Risk Assessment

CLIENT

Portsmouth City Council on behalf of New Forest District Council and New Forest National Park Authority

CONSULTANT

AECOM Limited
Sunley House
4 Bedford Park
Croydon, CR0 2AP
www.aecom.com

LEGEND

- New Forest District Boundary
- Recorded Highway Flooding
- Flood Investigation
- National Park Authorities Boundary
- Watercourses**
- Surface
- Below Surface
- Risk of Flooding from Surface Water (RoFSW)**
- 3.3% AEP (High Probability)
- 1% AEP (Medium Probability)
- 0.1% AEP (Low Probability)

OVERVIEW

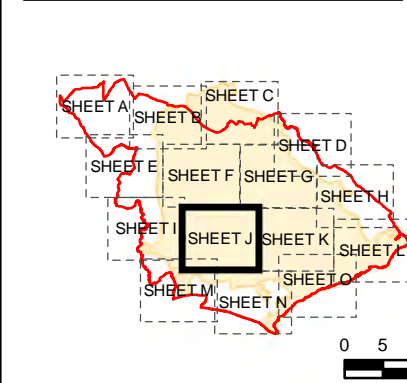

NOTES

© Environment Agency copyright and/or database right 2022.
Reproduced from Ordnance Survey digital map data © Crown copyright 2022. All rights reserved. Licence number 0100031673. Additional layers provided by Hampshire County Council, March, 2022.
This map is intended to provide a strategic overview and should not be used to assess individual properties. Refer to the accompanying SFRA Report for details of the datasets and purpose of their use.

ISSUE PURPOSE

For Information

PROJECT NUMBER

60653132

FIGURE TITLE

Risk of Flooding from Surface Water
Sheet 10 of 15

FIGURE NUMBER

Figure 3J

This drawing has been prepared for the use of AECOM's client. It may not be used, modified, reproduced or relied upon by third parties, except as agreed by AECOM or as required by law. AECOM accepts no responsibility, and denies any liability whatsoever, to any party that uses or relies on this drawing without AECOM's express written consent. Do not scale this document. All measurements must be obtained from the stated dimensions.

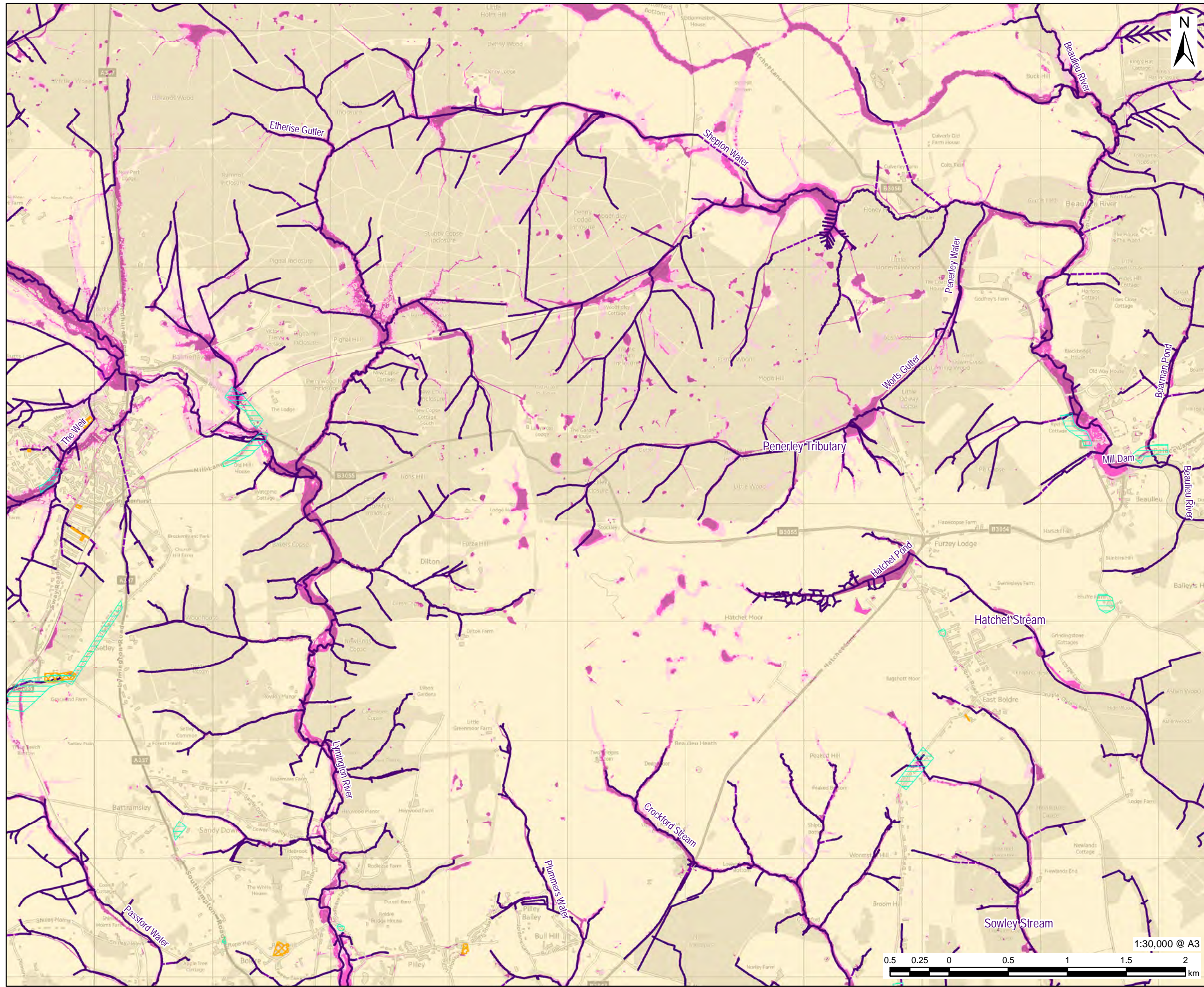

- LEGEND**
- New Forest District Boundary
 - Recorded Highway Flooding
 - Flood Investigation
 - National Park Authorities Boundary
- Watercourses**
- Surface
 - Below Surface
- Risk of Flooding from Surface Water (RoFSW)**
- 3.3% AEP (High Probability)
 - 1% AEP (Medium Probability)
 - 0.1% AEP (Low Probability)

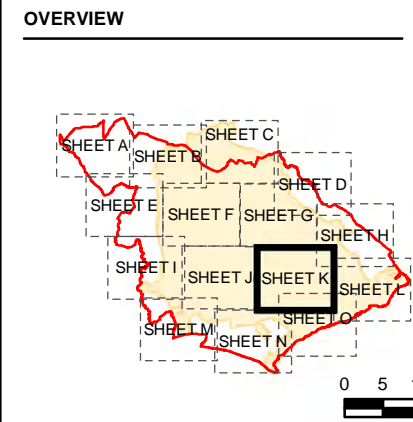

NOTES

© Environment Agency copyright and/or database right 2022.
 Reproduced from Ordnance Survey digital map data © Crown copyright 2022. All rights reserved. Licence number 0100031673.
 Additional layers provided by Hampshire County Council, March, 2022.
 This map is intended to provide a strategic overview and should not be used to assess individual properties. Refer to the accompanying SFRA Report for details of the datasets and purpose of their use.

ISSUE PURPOSE
For Information

PROJECT NUMBER
60653132

FIGURE TITLE
Risk of Flooding from Surface Water Sheet 11 of 15

FIGURE NUMBER
Figure 3K

This drawing has been prepared for the use of AECOM's client. It may not be used, modified, reproduced or relied upon by third parties, except as agreed by AECOM or as required by law. AECOM accepts no responsibility, and denies any liability whatsoever, to any party that uses or relies on this drawing without AECOM's express written consent. Do not scale this document. All measurements must be obtained from the stated dimensions.



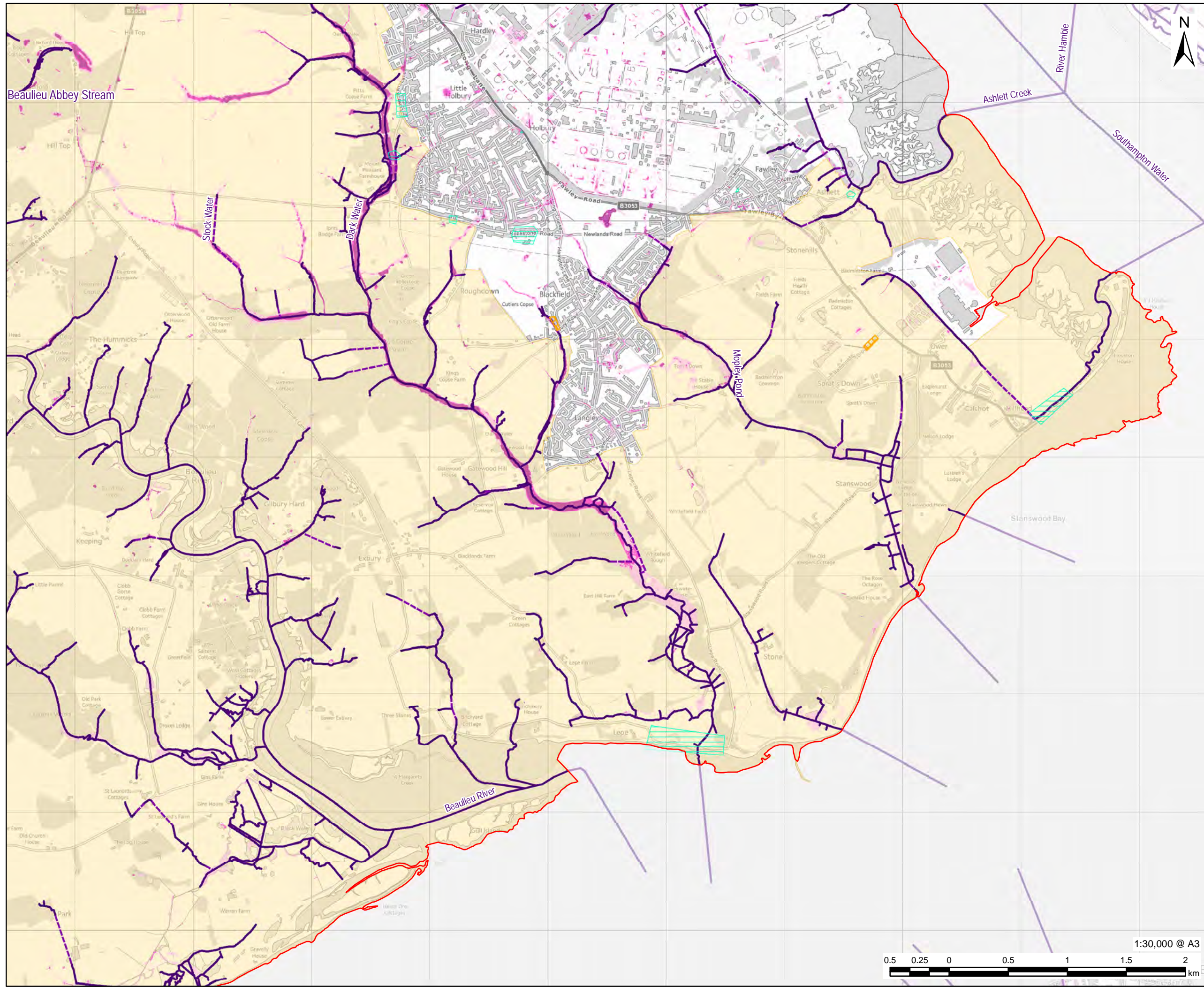

AECOM

PROJECT
Partnership for South Hampshire Strategic Flood Risk Assessment

CLIENT
Portsmouth City Council on behalf of New Forest District Council and New Forest National Park Authority

CONSULTANT
AECOM Limited
Sunley House
4 Bedford Park
Croydon, CR0 2AP
www.aecom.com

- LEGEND**
- New Forest District Boundary
 - Recorded Highway Flooding
 - Flood Investigation
 - National Park Authorities Boundary
- Watercourses
- Surface
 - Below Surface
- Risk of Flooding from Surface Water (RoFSW)
- 3.3% AEP (High Probability)
 - 1% AEP (Medium Probability)
 - 0.1% AEP (Low Probability)

OVERVIEW

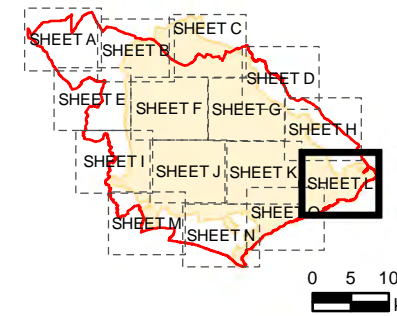

NOTES

© Environment Agency copyright and/or database right 2022.
Reproduced from Ordnance Survey digital map data © Crown copyright 2022. All rights reserved. Licence number 0100031673.
Additional layers provided by Hampshire County Council, March, 2022.
This map is intended to provide a strategic overview and should not be used to assess individual properties. Refer to the accompanying SFRA Report for details of the datasets and purpose of their use.

ISSUE PURPOSE
For Information

PROJECT NUMBER
60653132

FIGURE TITLE
Risk of Flooding from Surface Water Sheet 12 of 15

FIGURE NUMBER
Figure 3L



This drawing has been prepared for the use of AECOM's client. It may not be used, modified, reproduced or relied upon by third parties, except as agreed by AECOM or as required by law. AECOM accepts no responsibility, and denies any liability whatsoever to any party that uses or relies on this drawing without AECOM's express written consent. Do not scale this document. All measurements must be obtained from the stated dimensions.

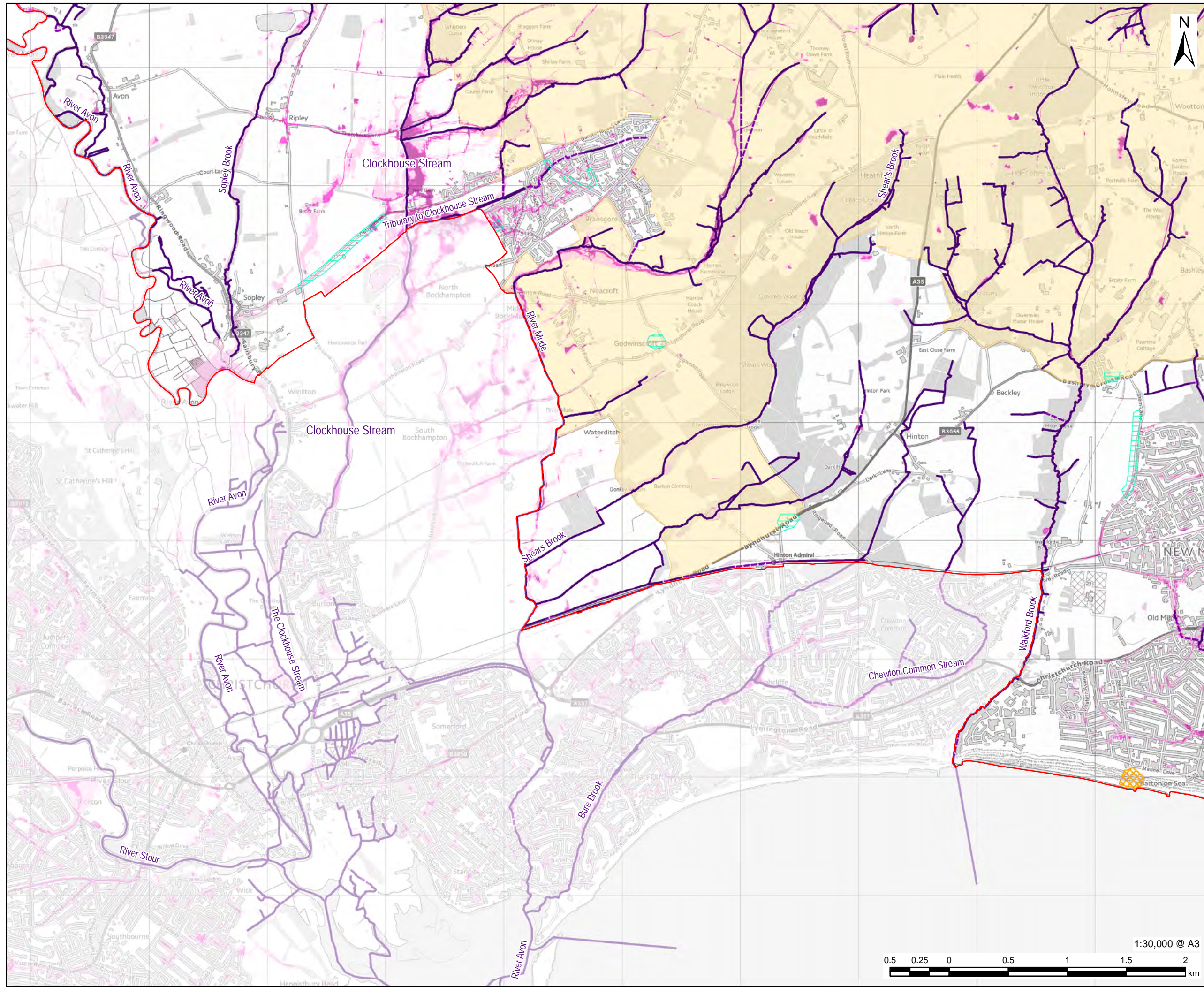

AECOM

PROJECT
Partnership for South Hampshire Strategic Flood Risk Assessment

CLIENT
Portsmouth City Council on behalf of New Forest District Council and New Forest National Park Authority

CONSULTANT
AECOM Limited
Sunley House
4 Bedford Park
Croydon, CR0 2AP
www.aecom.com

- LEGEND**
- New Forest District Boundary
 - Recorded Highway Flooding
 - Flood Investigation
 - National Park Authorities Boundary
- Watercourses**
- Surface
 - Below Surface
- Risk of Flooding from Surface Water (RoFSW)**
- 3.3% AEP (High Probability)
 - 1% AEP (Medium Probability)
 - 0.1% AEP (Low Probability)

OVERVIEW

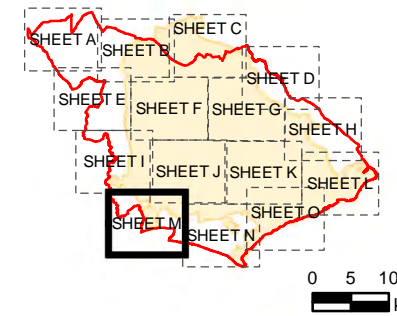

NOTES

© Environment Agency copyright and/or database right 2022.
Reproduced from Ordnance Survey digital map data © Crown copyright 2022. All rights reserved. Licence number 0100031673. Additional layers provided by Hampshire County Council, March, 2022.
This map is intended to provide a strategic overview and should not be used to assess individual properties. Refer to the accompanying SFRA Report for details of the datasets and purpose of their use.

ISSUE PURPOSE
For Information

PROJECT NUMBER
60653132

FIGURE TITLE
Risk of Flooding from Surface Water Sheet 13 of 15

FIGURE NUMBER
Figure 3M



This drawing has been prepared for the use of AECOM's client. It may not be used, modified, reproduced or relied upon by third parties, except as agreed by AECOM or as required by law. AECOM accepts no responsibility, and denies any liability whatsoever, to any party that uses or relies on this drawing without AECOM's express written consent. Do not scale this document. All measurements must be obtained from the stated dimensions.

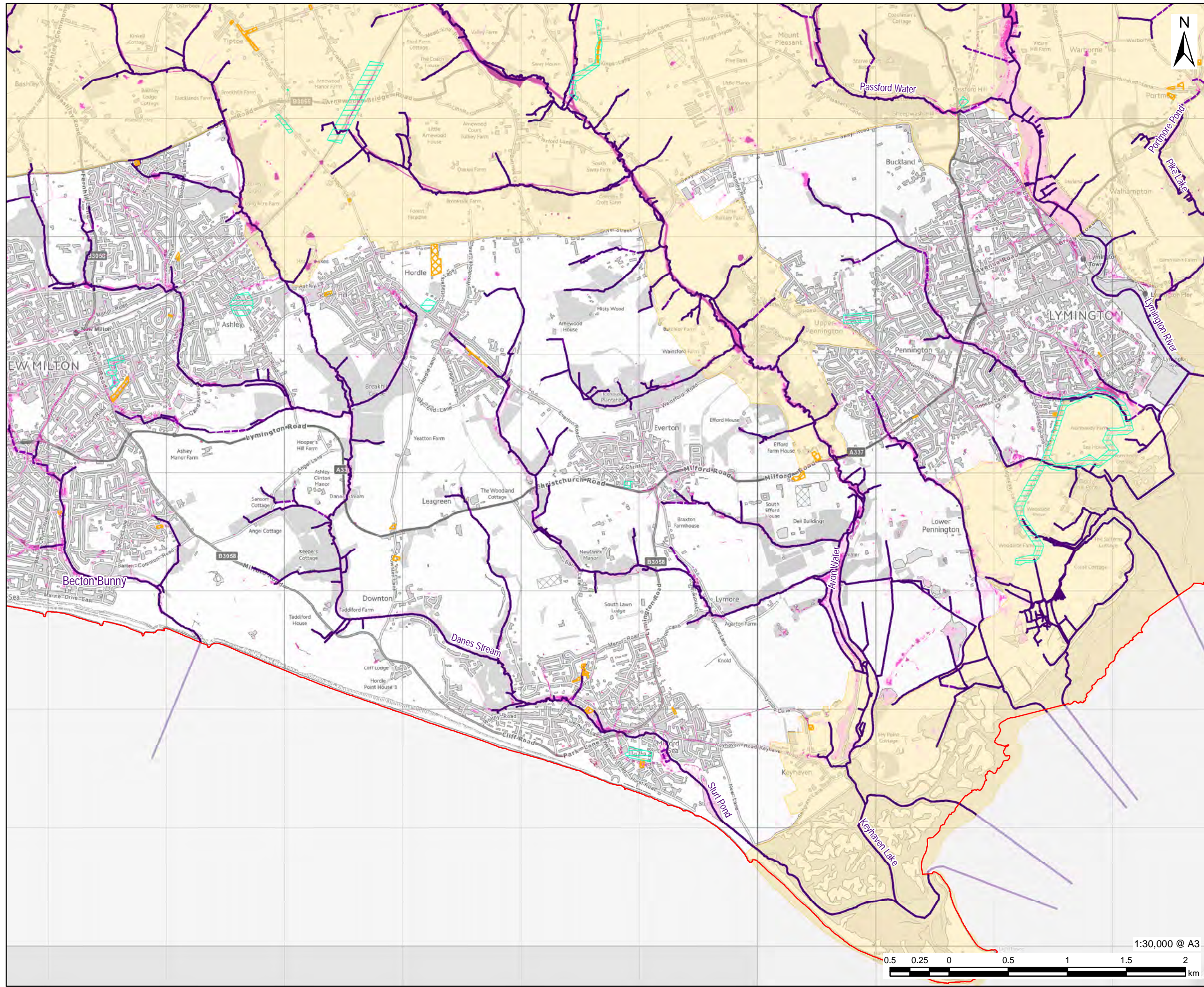

LEGEND

- New Forest District Boundary
- Recorded Highway Flooding
- Flood Investigation
- National Park Authorities Boundary

Watercourses

- Surface
- Below Surface

Risk of Flooding from Surface Water (RoFSW)

- 3.3% AEP (High Probability)
- 1% AEP (Medium Probability)
- 0.1% AEP (Low Probability)

OVERVIEW

0 5 10 km

NOTES

© Environment Agency copyright and/or database right 2022.
Reproduced from Ordnance Survey digital map data © Crown copyright 2022. All rights reserved. Licence number 0100031673. Additional layers provided by Hampshire County Council, March, 2022.
This map is intended to provide a strategic overview and should not be used to assess individual properties. Refer to the accompanying SFRA Report for details of the datasets and purpose of their use.

ISSUE PURPOSE
For Information

PROJECT NUMBER
60653132

FIGURE TITLE
Risk of Flooding from Surface Water
Sheet 14 of 15

FIGURE NUMBER
Figure 3N

1:30,000 @ A3



This drawing has been prepared for the use of AECOM's client. It may not be used, modified, reproduced or relied upon by third parties, except as agreed by AECOM or as required by law. AECOM accepts no responsibility, and denies any liability whatsoever, to any party that uses or relies on this drawing without AECOM's express written consent. Do not scale this document. All measurements must be obtained from the stated dimensions.

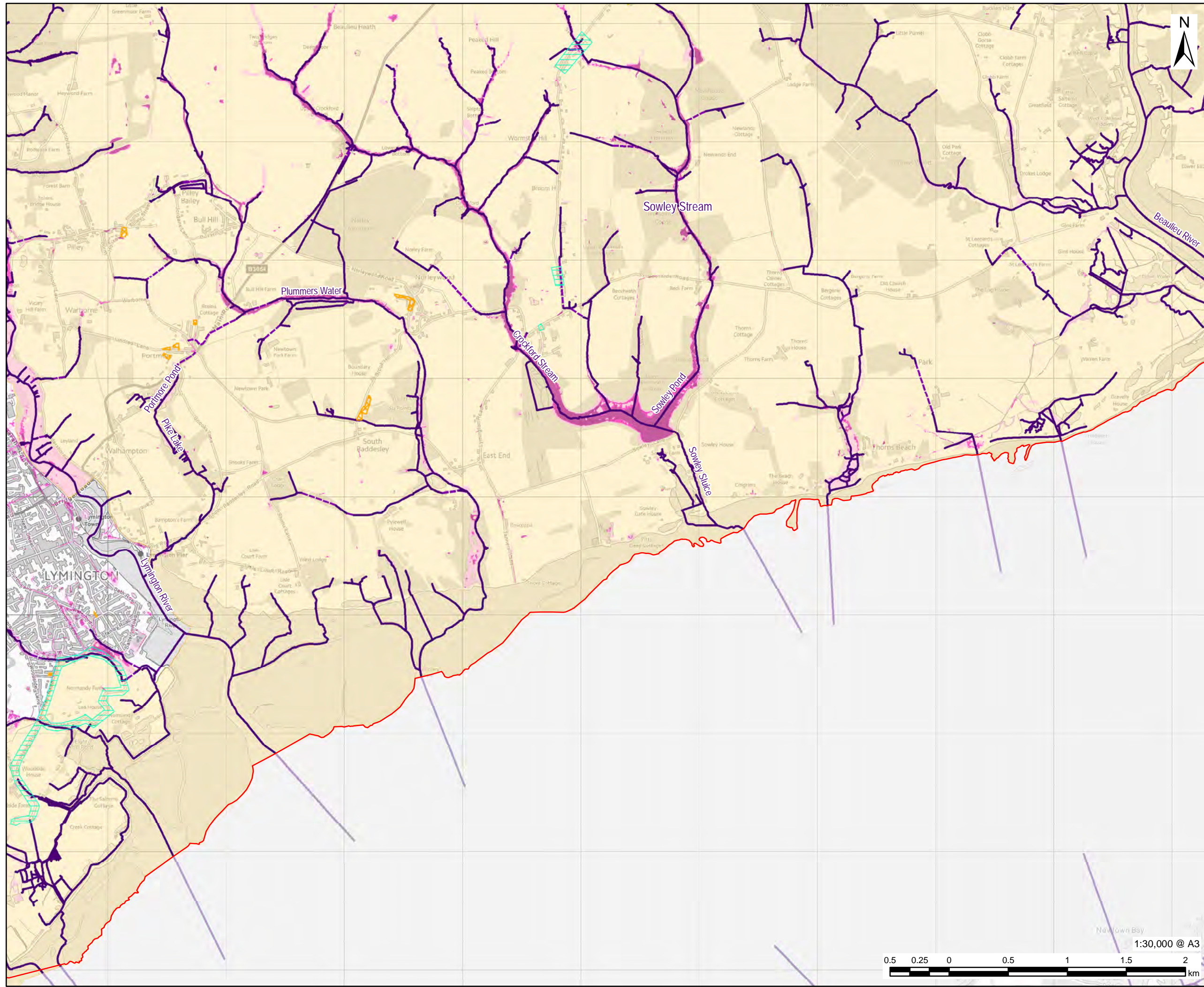

AECOM

PROJECT
Partnership for South Hampshire Strategic Flood Risk Assessment

CLIENT
Portsmouth City Council on behalf of New Forest District Council and New Forest National Park Authority

CONSULTANT
AECOM Limited
Sunley House
4 Bedford Park
Croydon, CR0 2AP
www.aecom.com

- LEGEND**
- New Forest District Boundary
 - Recorded Highway Flooding
 - Flood Investigation
 - National Park Authorities Boundary
- Watercourses
- Surface
 - Below Surface
- Risk of Flooding from Surface Water (RoFSW)
- 3.3% AEP (High Probability)
 - 1% AEP (Medium Probability)
 - 0.1% AEP (Low Probability)

OVERVIEW

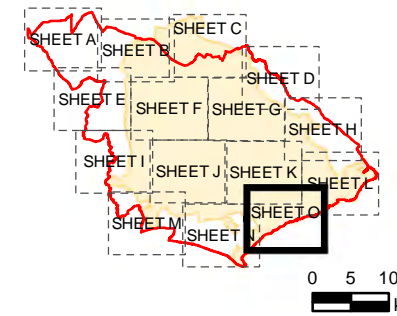

NOTES

© Environment Agency copyright and/or database right 2022.
Reproduced from Ordnance Survey digital map data © Crown copyright 2022. All rights reserved. Licence number 0100031673.
Additional layers provided by Hampshire County Council, March, 2022.
This map is intended to provide a strategic overview and should not be used to assess individual properties. Refer to the accompanying SFRA Report for details of the datasets and purpose of their use.

ISSUE PURPOSE

For Information

PROJECT NUMBER

60653132

FIGURE TITLE

Risk of Flooding from Surface Water
Sheet 15 of 15

FIGURE NUMBER

Figure 30



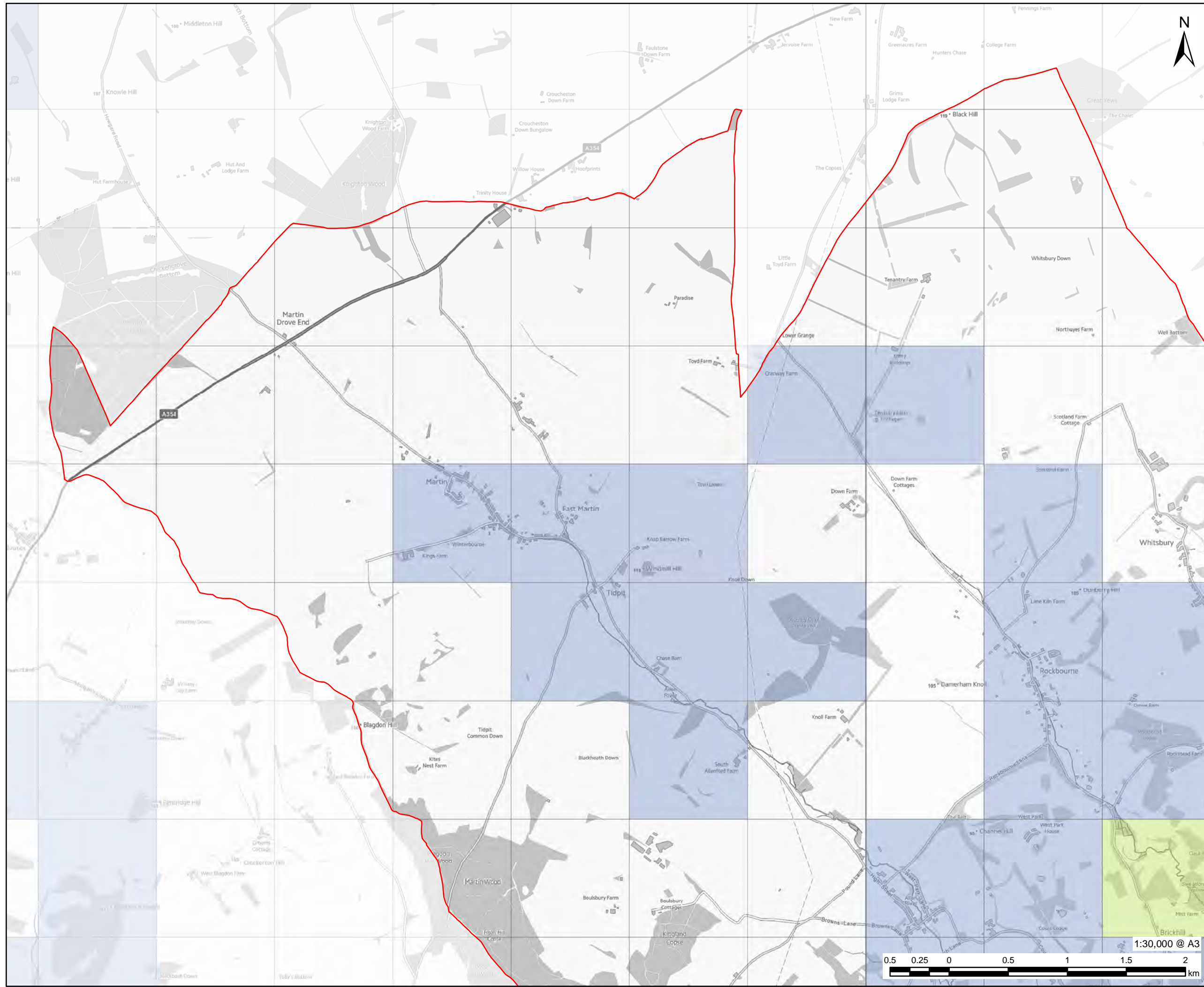

PROJECT
Partnership for South Hampshire
Strategic Flood Risk Assessment

CLIENT
Portsmouth City Council on behalf of
New Forest District Council and New
Forest National Park Authority

CONSULTANT
AECOM Limited
Sunley House
4 Bedford Park
Croydon, CR0 2AP
www.aecom.com

LEGEND

- New Forest District Boundary
- Areas Susceptible to Groundwater Flooding
 - < 25%
 - >= 25% < 50%

Elsewhere: Not considered to be prone to groundwater flooding: based on rock type.

OVERVIEW

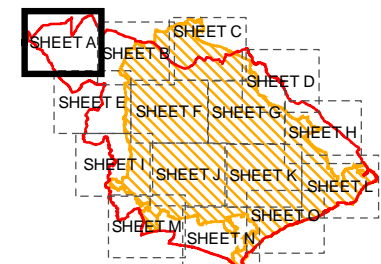

NOTES

© Environment Agency copyright and/or database right 2022.
Reproduced from Ordnance Survey digital map data © Crown copyright 2022. All rights reserved. Licence number 0100031673. Additional layers provided by Hampshire County Council, March, 2022.
This map is intended to provide a strategic overview and should not be used to assess individual properties. Refer to the accompanying SFRA Report for details of the datasets and purpose of their use.

ISSUE PURPOSE

For Information

PROJECT NUMBER

60653132

FIGURE TITLE

Areas Susceptible to Groundwater Flooding
Sheet 1 of 15

FIGURE NUMBER

Figure 4A

1:30,000 @ A3



This drawing has been prepared for the use of AECOM's client. It may not be used, modified, reproduced or relied upon by third parties, except as agreed by AECOM or as required by law. AECOM accepts no responsibility, and denies any liability whatsoever, to any party that uses or relies on this drawing without AECOM's express written consent. Do not scale this document. All measurements must be obtained from the stated dimensions.

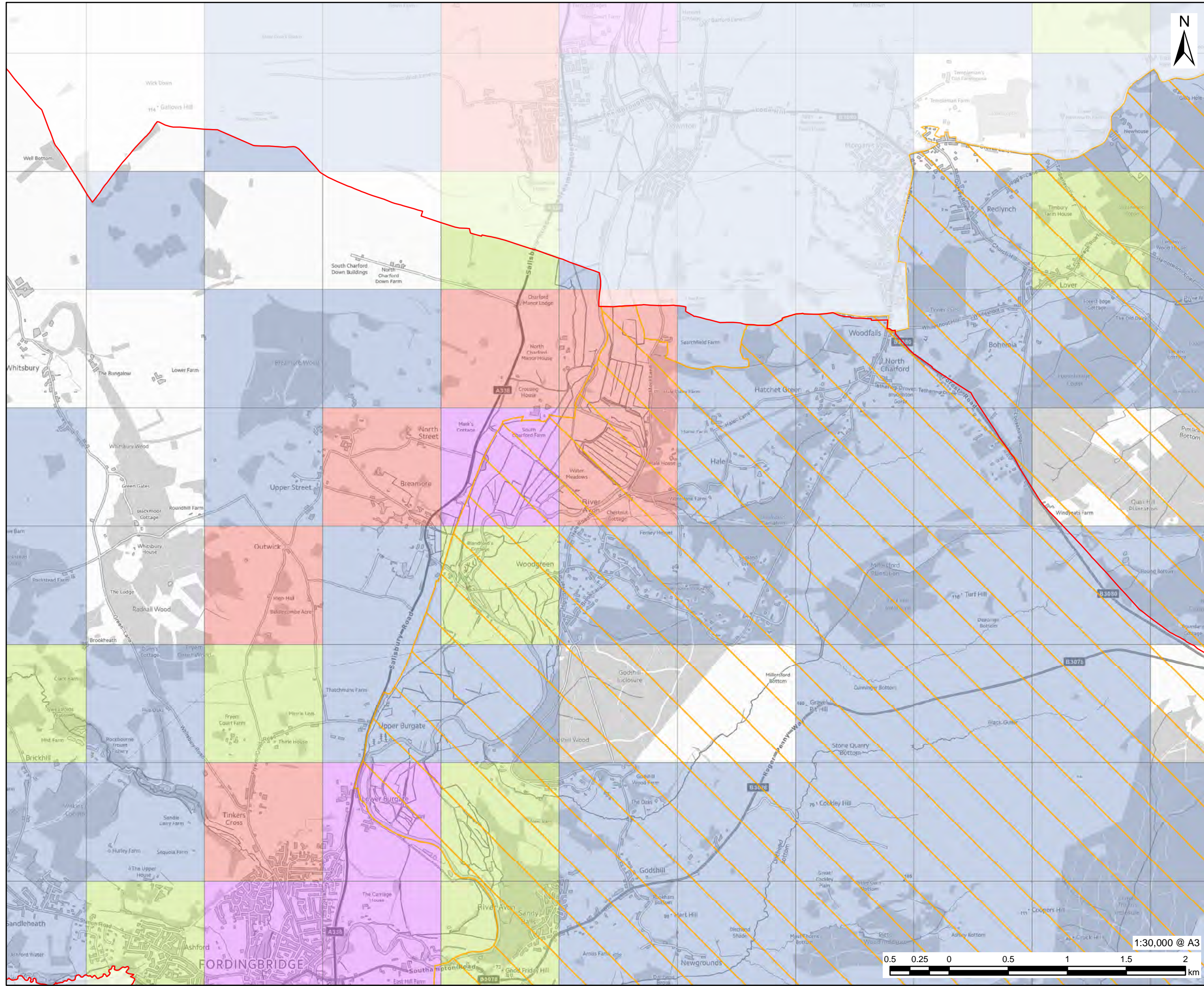

PROJECT
Partnership for South Hampshire Strategic Flood Risk Assessment

CLIENT
Portsmouth City Council on behalf of New Forest District Council and New Forest National Park Authority

CONSULTANT
AECOM Limited
Sunley House
4 Bedford Park
Croydon, CR0 2AP
www.aecom.com

LEGEND

- New Forest District Boundary
- National Park Authorities Boundary

Areas Susceptible to Groundwater Flooding

- < 25%
- >= 25% < 50%
- >= 50% < 75%
- >= 75%

Elsewhere: Not considered to be prone to groundwater flooding: based on rock type.

OVERVIEW

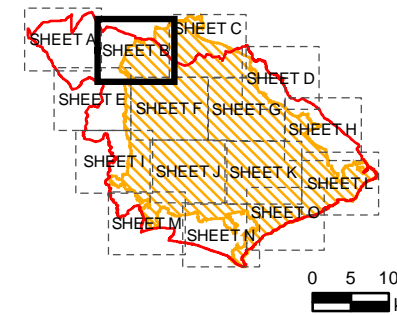

NOTES

© Environment Agency copyright and/or database right 2022.
Reproduced from Ordnance Survey digital map data © Crown copyright 2022. All rights reserved. Licence number 0100031673.
Additional layers provided by Hampshire County Council, March, 2022.
This map is intended to provide a strategic overview and should not be used to assess individual properties. Refer to the accompanying SFRA Report for details of the datasets and purpose of their use.

ISSUE PURPOSE
For Information

PROJECT NUMBER
60653132

FIGURE TITLE
Areas Susceptible to Groundwater Flooding
Sheet 2 of 15

FIGURE NUMBER
Figure 4B



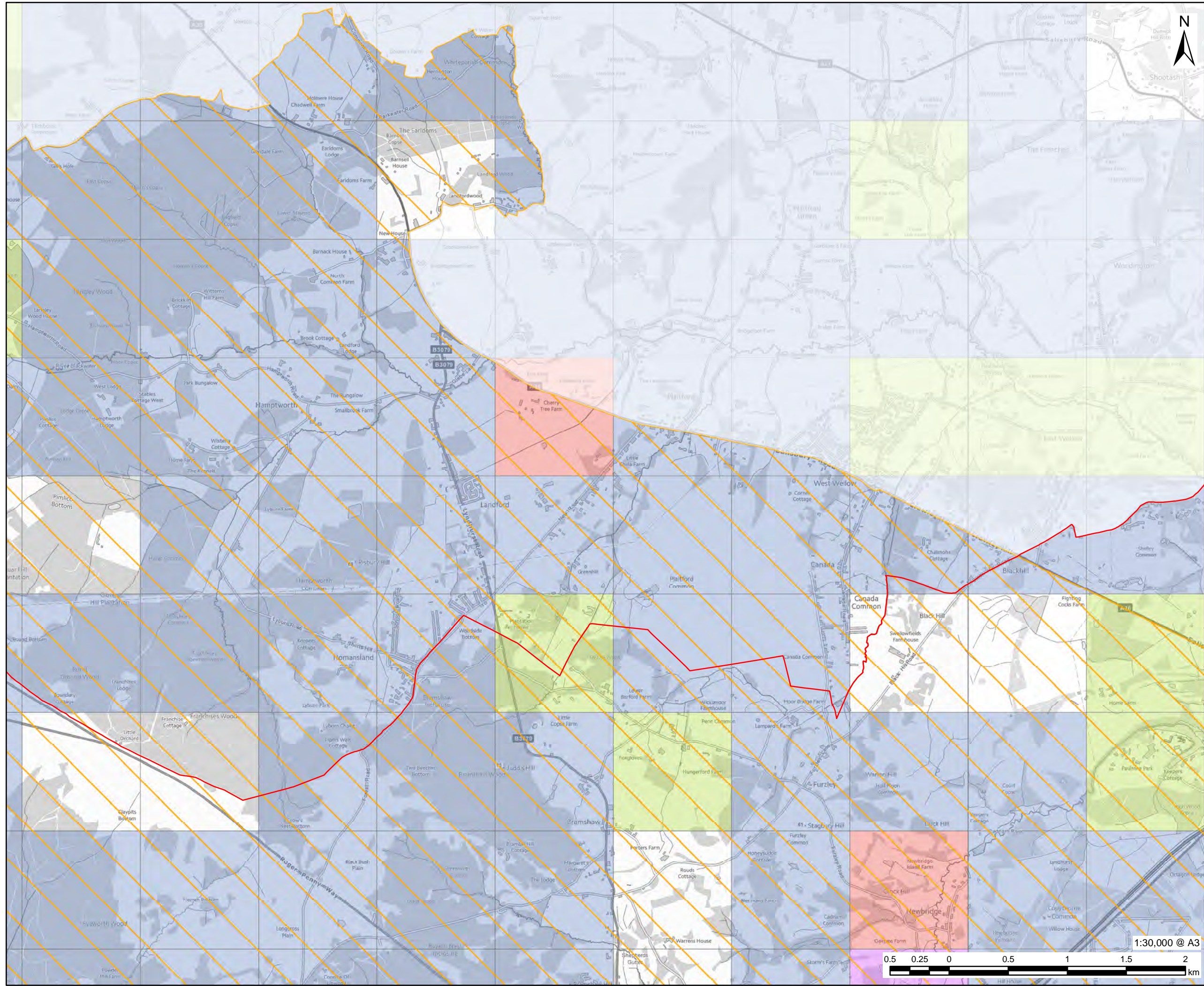

PROJECT
 Partnership for South Hampshire
 Strategic Flood Risk Assessment

CLIENT
 Portsmouth City Council on behalf of
 New Forest District Council and New
 Forest National Park Authority

CONSULTANT
 AECOM Limited
 Sunley House
 4 Bedford Park
 Croydon, CR0 2AP
 www.aecom.com

LEGEND

- New Forest District Boundary
- National Park Authorities Boundary

Areas Susceptible to Groundwater Flooding

- < 25%
- >= 25% < 50%
- >= 50% < 75%
- >= 75%

Elsewhere: Not considered to be prone to groundwater flooding: based on rock type.

OVERVIEW

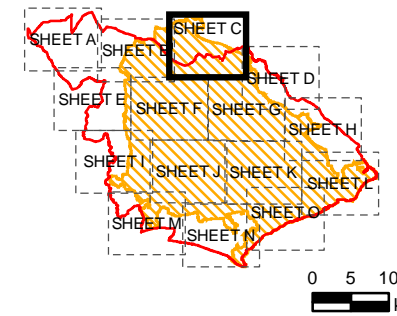

NOTES

© Environment Agency copyright and/or database right 2022.
 Reproduced from Ordnance Survey digital map data © Crown copyright 2022. All rights reserved. Licence number 0100031673.
 Additional layers provided by Hampshire County Council, March, 2022.
 This map is intended to provide a strategic overview and should not be used to assess individual properties. Refer to the accompanying SFRA Report for details of the datasets and purpose of their use.

ISSUE PURPOSE

For Information

PROJECT NUMBER

60653132

FIGURE TITLE

Areas Susceptible to Groundwater Flooding
 Sheet 3 of 15

FIGURE NUMBER

Figure 4C

This drawing has been prepared for the use of AECOM's client. It may not be used, modified, reproduced or relied upon by third parties, except as agreed by AECOM or as required by law. AECOM accepts no responsibility, and denies any liability whatsoever, to any party that uses or relies on this drawing without AECOM's express written consent. Do not scale this document. All measurements must be obtained from the stated dimensions.

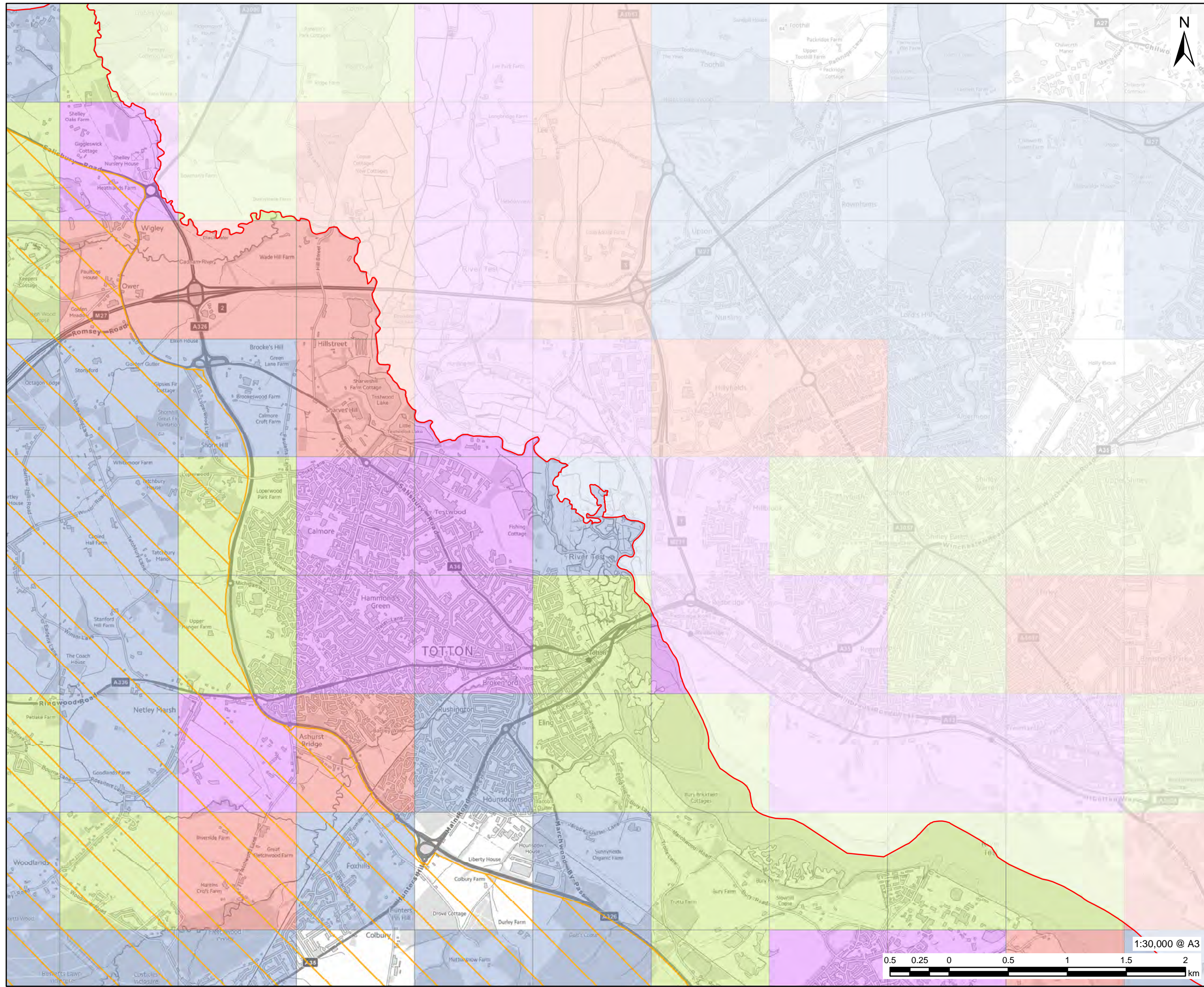

PROJECT
Partnership for South Hampshire Strategic Flood Risk Assessment

CLIENT
Portsmouth City Council on behalf of New Forest District Council and New Forest National Park Authority

CONSULTANT
AECOM Limited
Sunley House
4 Bedford Park
Croydon, CR0 2AP
www.aecom.com

LEGEND

- New Forest District Boundary
- National Park Authorities Boundary

Areas Susceptible to Groundwater Flooding

- < 25%
- >= 25% < 50%
- >= 50% < 75%
- >= 75%

Elsewhere: Not considered to be prone to groundwater flooding: based on rock type.



NOTES

© Environment Agency copyright and/or database right 2022.
Reproduced from Ordnance Survey digital map data © Crown copyright 2022. All rights reserved. Licence number 0100031673.
Additional layers provided by Hampshire County Council, March, 2022.
This map is intended to provide a strategic overview and should not be used to assess individual properties. Refer to the accompanying SFRA Report for details of the datasets and purpose of their use.

ISSUE PURPOSE
For Information

PROJECT NUMBER
60653132

FIGURE TITLE
Areas Susceptible to Groundwater Flooding
Sheet 4 of 15

FIGURE NUMBER
Figure 4D



This drawing has been prepared for the use of AECOM's client. It may not be used, modified, reproduced or relied upon by third parties, except as agreed by AECOM or as required by law. AECOM accepts no responsibility, and denies any liability whatsoever, to any party that uses or relies on this drawing without AECOM's express written consent. Do not scale this drawing. All measurements must be obtained from the stated dimensions.

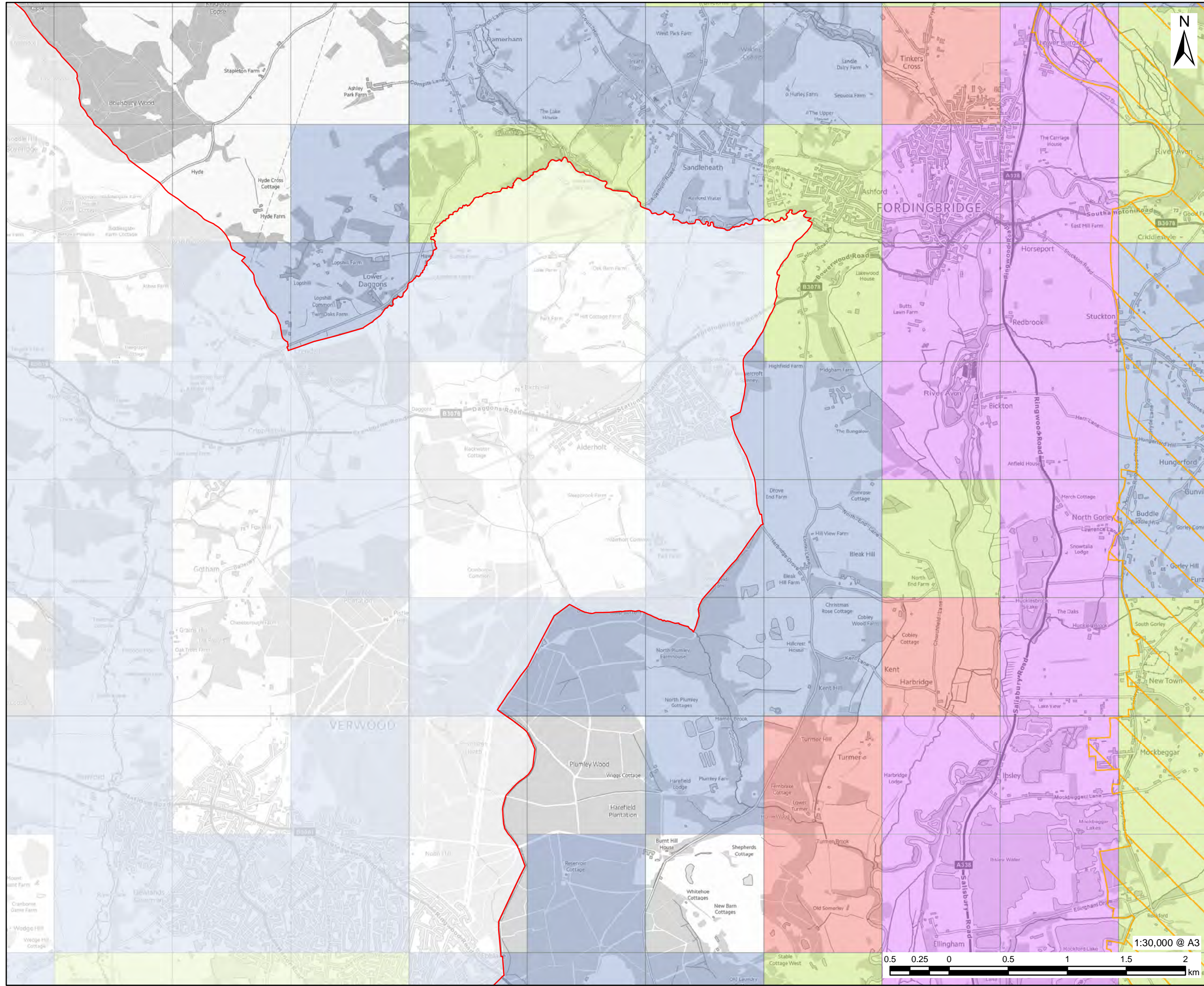

PROJECT
Partnership for South Hampshire Strategic Flood Risk Assessment

CLIENT
Portsmouth City Council on behalf of New Forest District Council and New Forest National Park Authority

CONSULTANT
AECOM Limited
Sunley House
4 Bedford Park
Croydon, CR0 2AP
www.aecom.com

LEGEND

- New Forest District Boundary
- National Park Authorities Boundary

Areas Susceptible to Groundwater Flooding

- < 25%
- >= 25% < 50%
- >= 50% < 75%
- >= 75%

Elsewhere: Not considered to be prone to groundwater flooding: based on rock type.

OVERVIEW

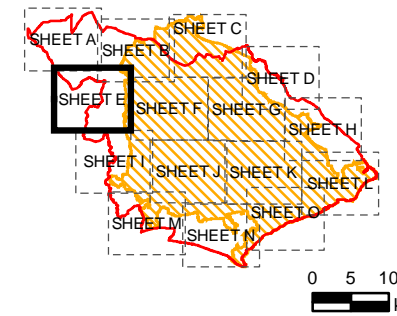

NOTES

© Environment Agency copyright and/or database right 2022.
Reproduced from Ordnance Survey digital map data © Crown copyright 2022. All rights reserved. Licence number 0100031673.
Additional layers provided by Hampshire County Council, March, 2022.
This map is intended to provide a strategic overview and should not be used to assess individual properties. Refer to the accompanying SFRA Report for details of the datasets and purpose of their use.

ISSUE PURPOSE
For Information

PROJECT NUMBER
60653132

FIGURE TITLE
Areas Susceptible to Groundwater Flooding
Sheet 5 of 15

FIGURE NUMBER
Figure 4E

This drawing has been prepared for the use of AECOM's client. It may not be used, modified, reproduced or relied upon by third parties, except as agreed by AECOM or as required by law. AECOM accepts no responsibility, and denies any liability whatsoever, to any party that uses or relies on this drawing without AECOM's express written consent. Do not scale this document. All measurements must be obtained from the stated dimensions.

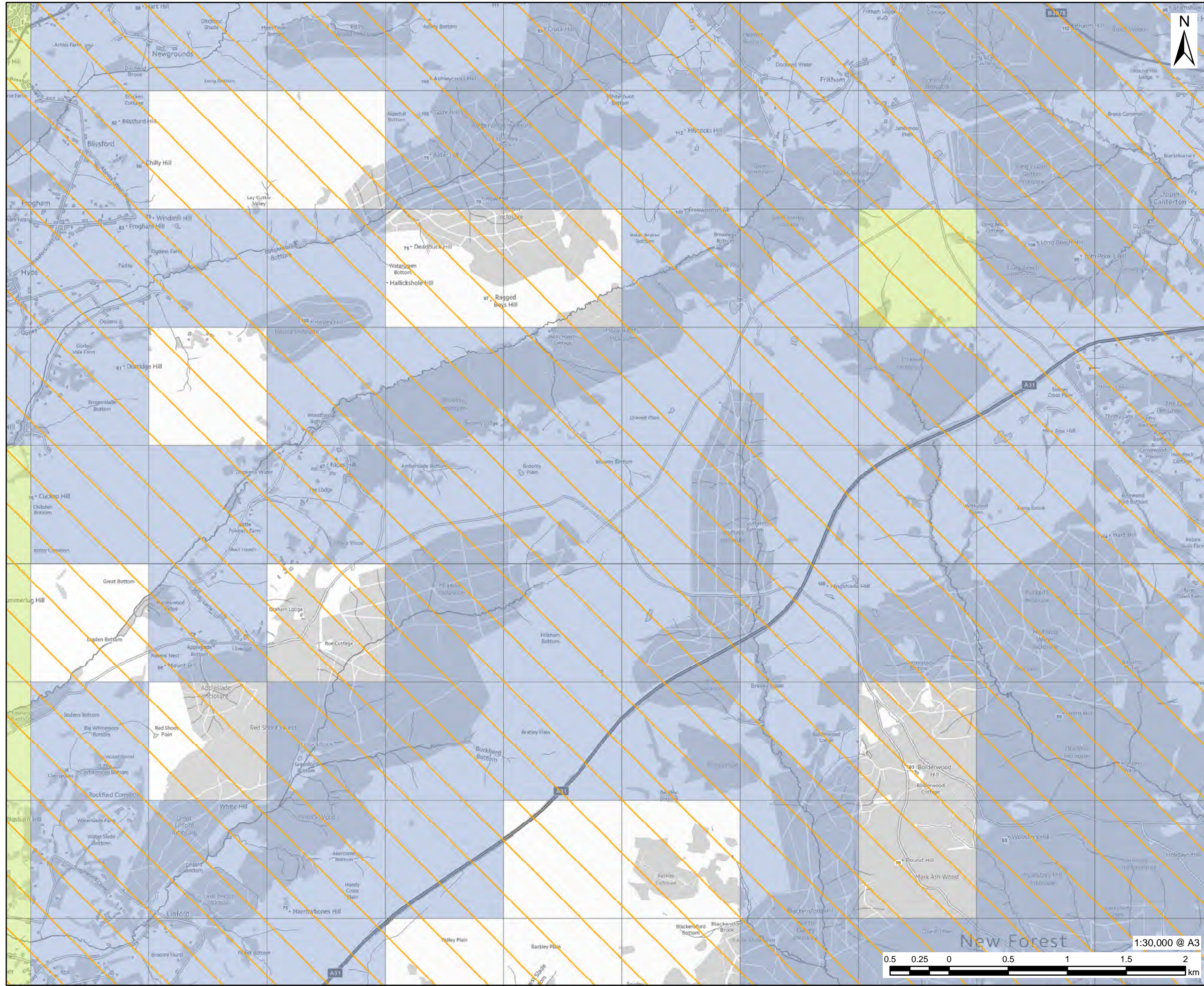

AECOM

PROJECT

Partnership for South Hampshire Strategic Flood Risk Assessment

CLIENT

Portsmouth City Council on behalf of New Forest District Council and New Forest National Park Authority

CONSULTANT

AECOM Limited
Sunley House
4 Bedford Park
Croydon, CR0 2AP
www.aecom.com

LEGEND

- New Forest District Boundary
- National Park Authorities Boundary
- Areas Susceptible to Groundwater Flooding
 - < 25%
 - >= 25% < 50%

Elsewhere: Not considered to be prone to groundwater flooding: based on rock type.

OVERVIEW

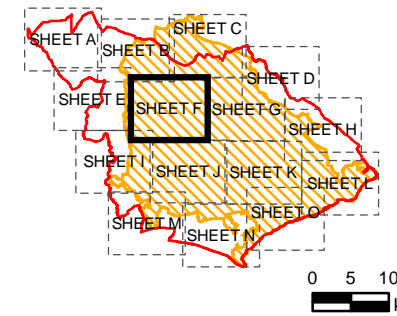

NOTES

© Environment Agency copyright and/or database right 2022.
Reproduced from Ordnance Survey digital map data © Crown copyright 2022. All rights reserved. Licence number 0100031673.
Additional layers provided by Hampshire County Council, March, 2022.
This map is intended to provide a strategic overview and should not be used to assess individual properties. Refer to the accompanying SFRA Report for details of the datasets and purpose of their use.

ISSUE PURPOSE

For Information

PROJECT NUMBER

60653132

FIGURE TITLE

Areas Susceptible to Groundwater Flooding
Sheet 6 of 15

FIGURE NUMBER

Figure 4F



This drawing has been prepared for the use of AECOM's client. It may not be used, modified, reproduced or relied upon by third parties, except as agreed by AECOM or as required by law. AECOM accepts no responsibility, and denies any liability whatsoever, to any party that uses or relies on this drawing without AECOM's express written consent. Do not scale this document. All measurements must be obtained from the stated dimensions.

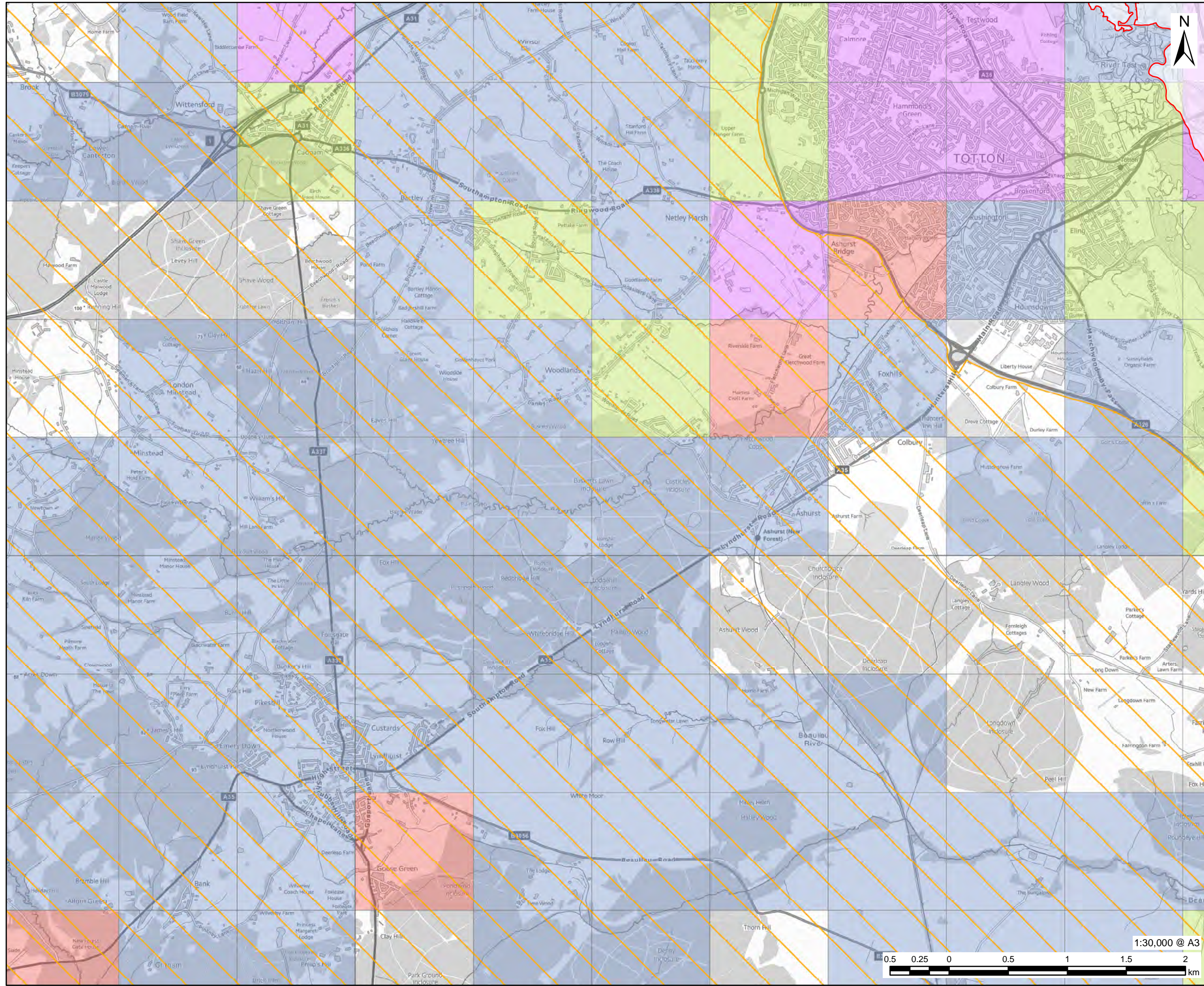

PROJECT
Partnership for South Hampshire Strategic Flood Risk Assessment

CLIENT
Portsmouth City Council on behalf of New Forest District Council and New Forest National Park Authority

CONSULTANT
AECOM Limited
Sunley House
4 Bedford Park
Croydon, CR0 2AP
www.aecom.com

LEGEND

- New Forest District Boundary
- National Park Authorities Boundary

Areas Susceptible to Groundwater Flooding

- < 25%
- >= 25% < 50%
- >= 50% < 75%
- >= 75%

Elsewhere: Not considered to be prone to groundwater flooding: based on rock type.

OVERVIEW

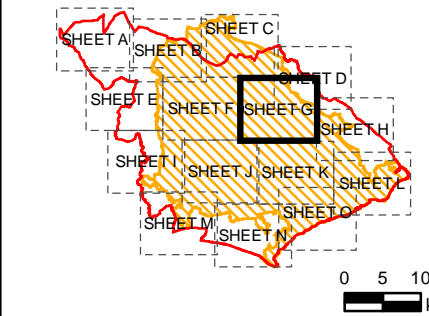

NOTES

© Environment Agency copyright and/or database right 2022.
Reproduced from Ordnance Survey digital map data © Crown copyright 2022. All rights reserved. Licence number 0100031673. Additional layers provided by Hampshire County Council, March, 2022.
This map is intended to provide a strategic overview and should not be used to assess individual properties. Refer to the accompanying SFRA Report for details of the datasets and purpose of their use.

ISSUE PURPOSE
For Information

PROJECT NUMBER
60653132

FIGURE TITLE
Areas Susceptible to Groundwater Flooding
Sheet 7 of 15

FIGURE NUMBER
Figure 4G



This drawing has been prepared for the use of AECOM's client. It may not be used, modified, reproduced or relied upon by third parties, except as agreed by AECOM or as required by law. AECOM accepts no responsibility, and denies any liability whatsoever, to any party that uses or relies on this drawing without AECOM's express written consent. Do not scale this drawing. All measurements must be obtained from the stated dimensions.

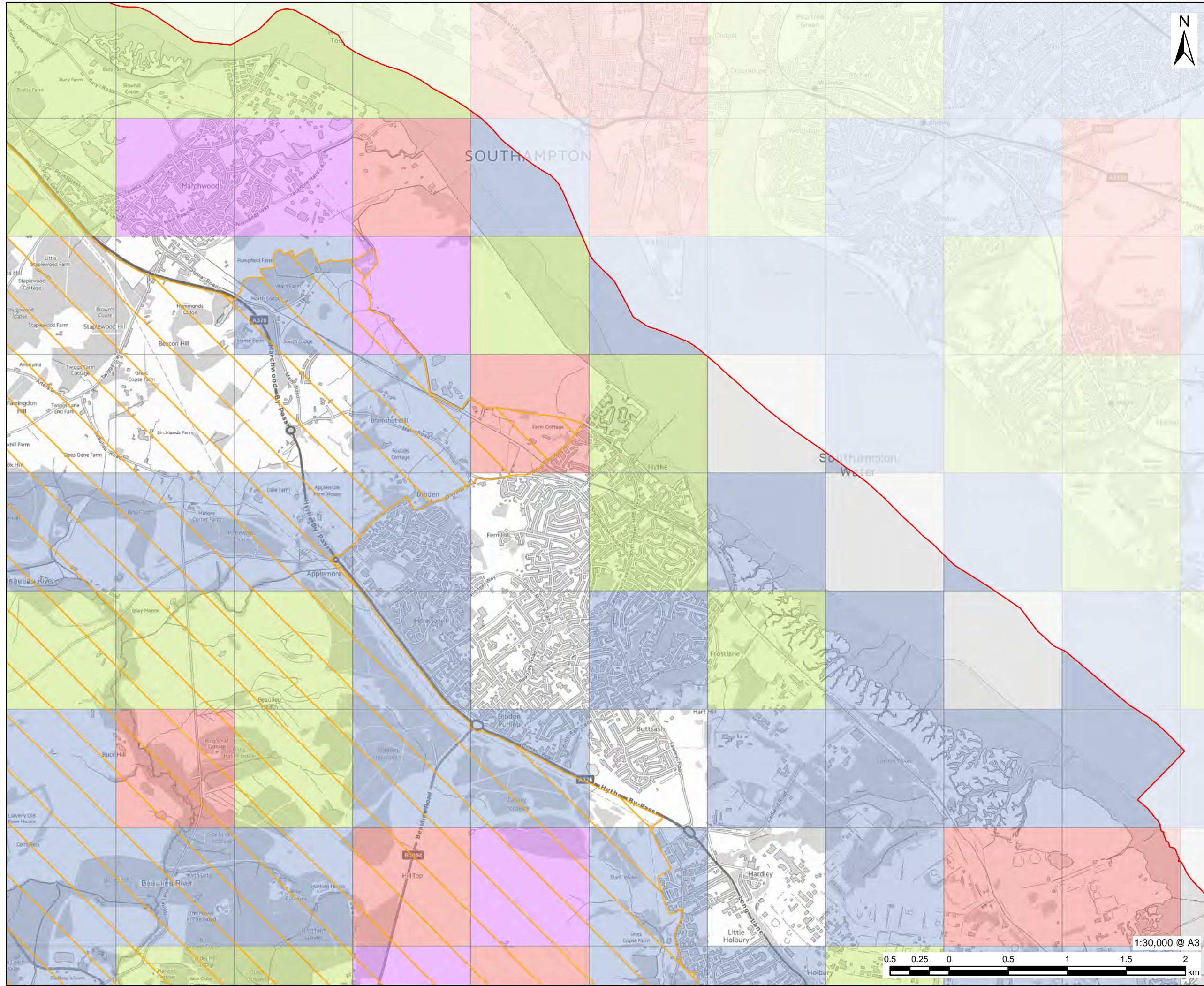

PROJECT
Partnership for South Hampshire Strategic Flood Risk Assessment

CLIENT
Portsmouth City Council on behalf of New Forest District Council and New Forest National Park Authority

CONSULTANT
AECOM Limited
Sunley House
4 Bedford Park
Croydon, CR0 2AP
www.aecom.com

LEGEND

- New Forest District Boundary
- National Park Authorities Boundary

Areas Susceptible to Groundwater Flooding

- < 25%
- >= 25% < 50%
- >= 50% < 75%
- >= 75%

Elsewhere: Not considered to be prone to groundwater flooding: based on rock type.

OVERVIEW

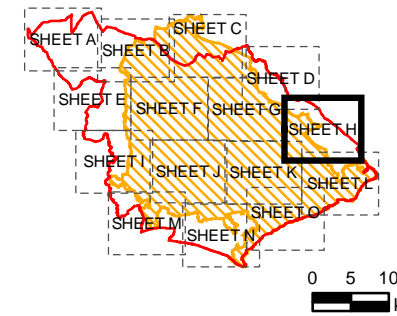

NOTES

© Environment Agency copyright and/or database right 2022.
Reproduced from Ordnance Survey digital map data © Crown copyright 2022. All rights reserved. Licence number 0100031673.
Additional layers provided by Hampshire County Council, March, 2022.
This map is intended to provide a strategic overview and should not be used to assess individual properties. Refer to the accompanying SFRA Report for details of the datasets and purpose of their use.

ISSUE PURPOSE

For Information

PROJECT NUMBER

60653132

FIGURE TITLE

Areas Susceptible to Groundwater Flooding
Sheet 8 of 15

FIGURE NUMBER

Figure 4H

1:30,000 @ A3



This drawing has been prepared for the use of AECOM's client. It may not be used, modified, reproduced or relied upon by third parties, except as agreed by AECOM or as required by law. AECOM accepts no responsibility, and denies any liability whatsoever, to any party that uses or relies on this drawing without AECOM's express written consent. Do not scale this document. All measurements must be obtained from the stated dimensions.

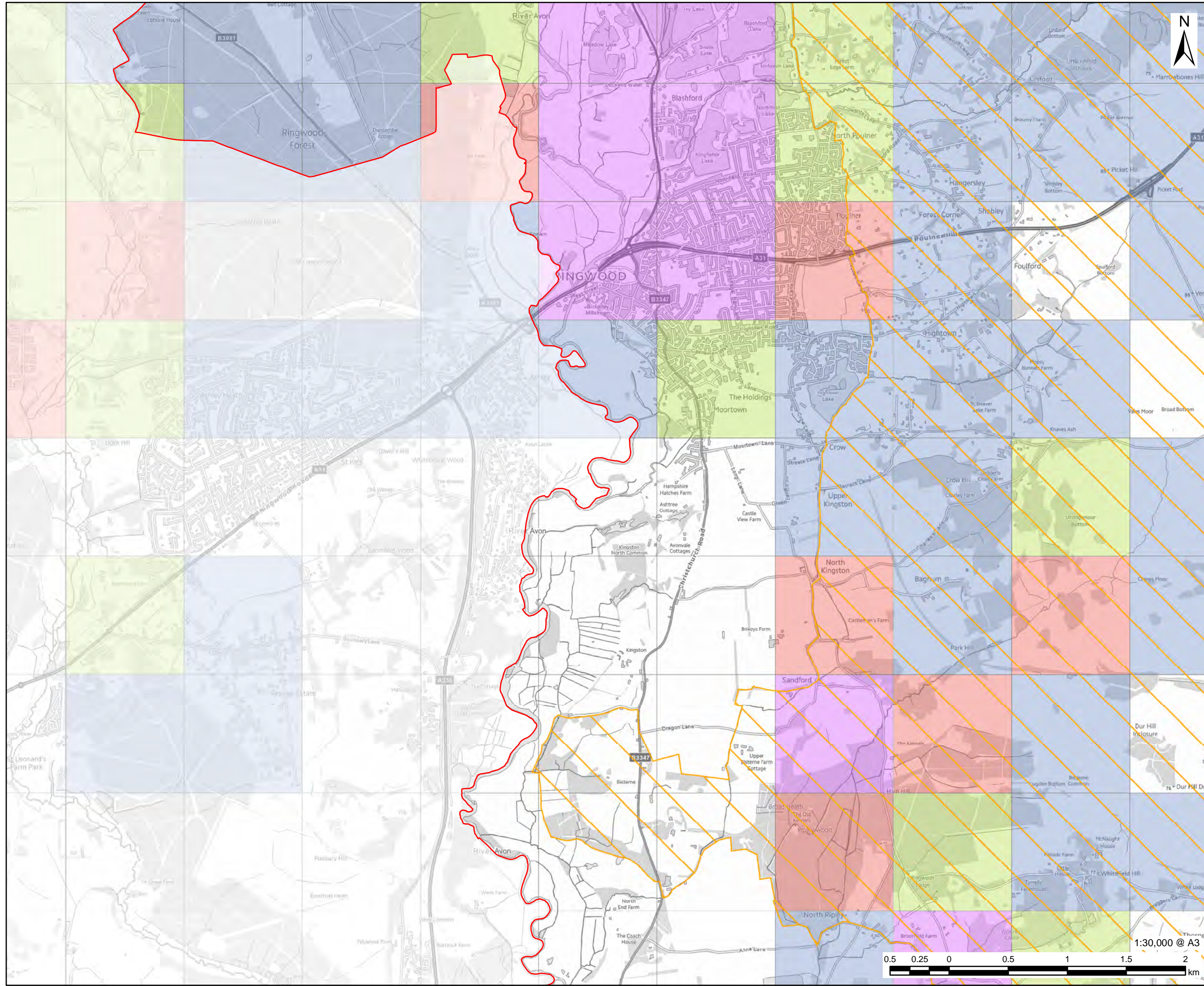

PROJECT
Partnership for South Hampshire Strategic Flood Risk Assessment

CLIENT
Portsmouth City Council on behalf of New Forest District Council and New Forest National Park Authority

CONSULTANT
AECOM Limited
Sunley House
4 Bedford Park
Croydon, CR0 2AP
www.aecom.com

LEGEND

- New Forest District Boundary
- National Park Authorities Boundary

Areas Susceptible to Groundwater Flooding

- < 25%
- >= 25% < 50%
- >= 50% < 75%
- >= 75%

Elsewhere: Not considered to be prone to groundwater flooding: based on rock type.

OVERVIEW

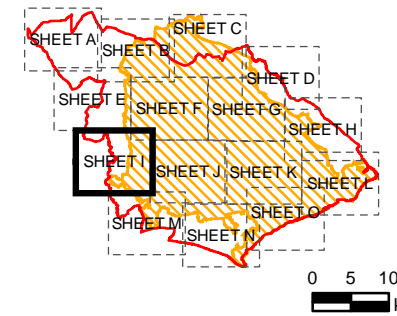

NOTES

© Environment Agency copyright and/or database right 2022.
Reproduced from Ordnance Survey digital map data © Crown copyright 2022. All rights reserved. Licence number 0100031673. Additional layers provided by Hampshire County Council, March, 2022.
This map is intended to provide a strategic overview and should not be used to assess individual properties. Refer to the accompanying SFRA Report for details of the datasets and purpose of their use.

ISSUE PURPOSE
For Information

PROJECT NUMBER
60653132

FIGURE TITLE
Areas Susceptible to Groundwater Flooding
Sheet 9 of 15

FIGURE NUMBER
Figure 41



This drawing has been prepared for the use of AECOM's client. It may not be used, modified, reproduced or relied upon by third parties, except as agreed by AECOM or as required by law. AECOM accepts no responsibility, and denies any liability whatsoever, to any party that uses or relies on this drawing without AECOM's express written consent. Do not scale this document. All measurements must be obtained from the stated dimensions.

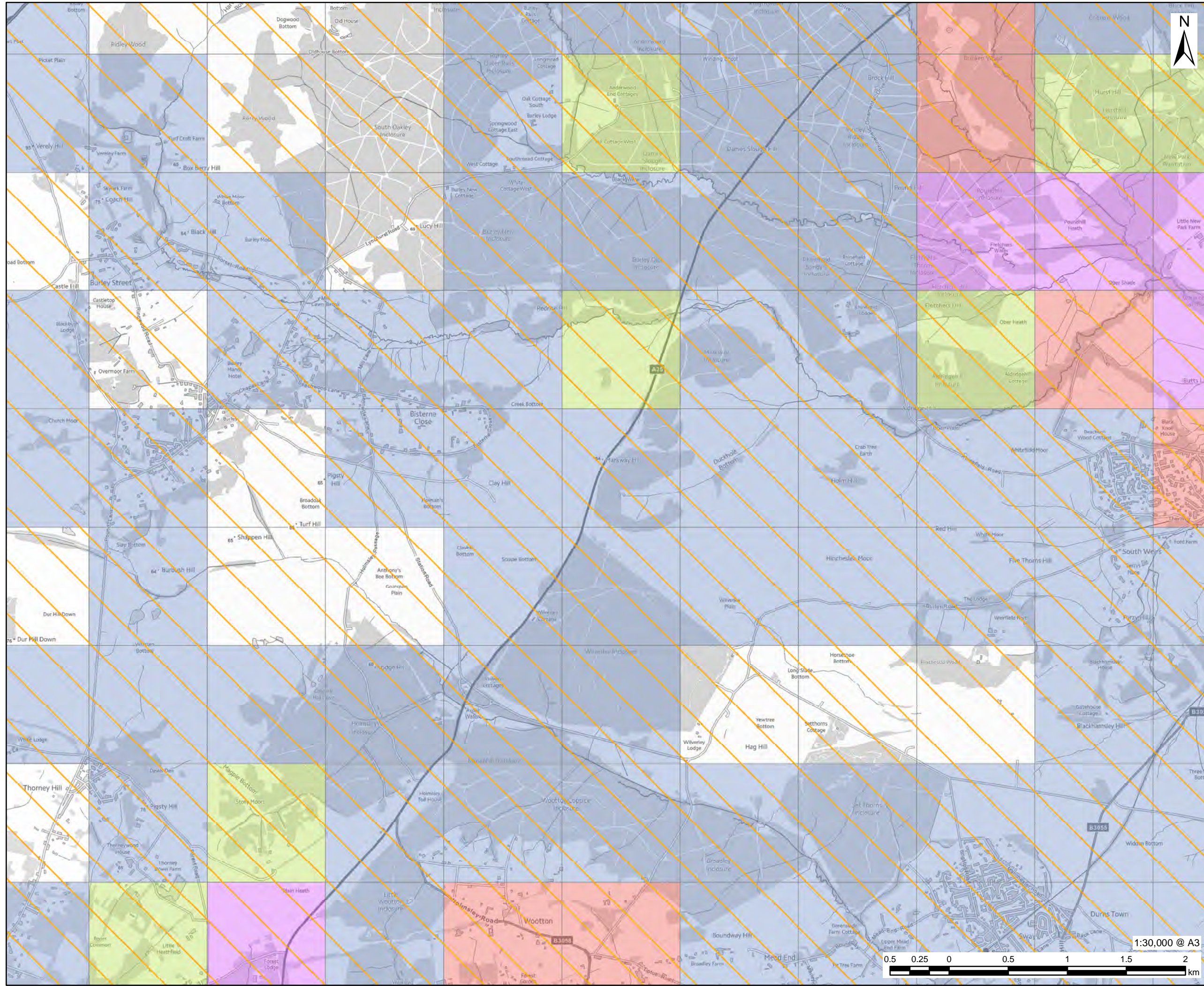

PROJECT
Partnership for South Hampshire Strategic Flood Risk Assessment

CLIENT
Portsmouth City Council on behalf of New Forest District Council and New Forest National Park Authority

CONSULTANT
AECOM Limited
Sunley House
4 Bedford Park
Croydon, CR0 2AP
www.aecom.com

LEGEND

- New Forest District Boundary
- National Park Authorities Boundary

Areas Susceptible to Groundwater Flooding

- < 25%
- >= 25% < 50%
- >= 50% < 75%
- >= 75%

Elsewhere: Not considered to be prone to groundwater flooding: based on rock type.

OVERVIEW

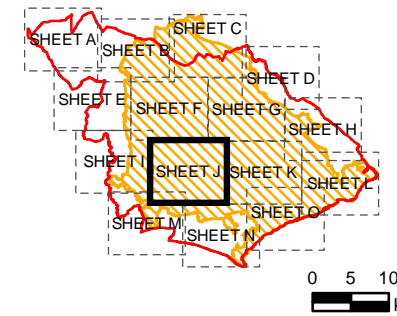

NOTES

© Environment Agency copyright and/or database right 2022.
Reproduced from Ordnance Survey digital map data © Crown copyright 2022. All rights reserved. Licence number 0100031673.
Additional layers provided by Hampshire County Council, March, 2022.
This map is intended to provide a strategic overview and should not be used to assess individual properties. Refer to the accompanying SFRA Report for details of the datasets and purpose of their use.

ISSUE PURPOSE

For Information

PROJECT NUMBER

60653132

FIGURE TITLE

Areas Susceptible to Groundwater Flooding
Sheet 10 of 15

FIGURE NUMBER

Figure 4J

1:30,000 @ A3



This drawing has been prepared for the use of AECOM's client. It may not be used, modified, reproduced or relied upon by third parties, except as agreed by AECOM or as required by law. AECOM accepts no responsibility, and denies any liability whatsoever, to any party that uses or relies on this drawing without AECOM's express written consent. Do not scale this document. All measurements must be obtained from the stated dimensions.

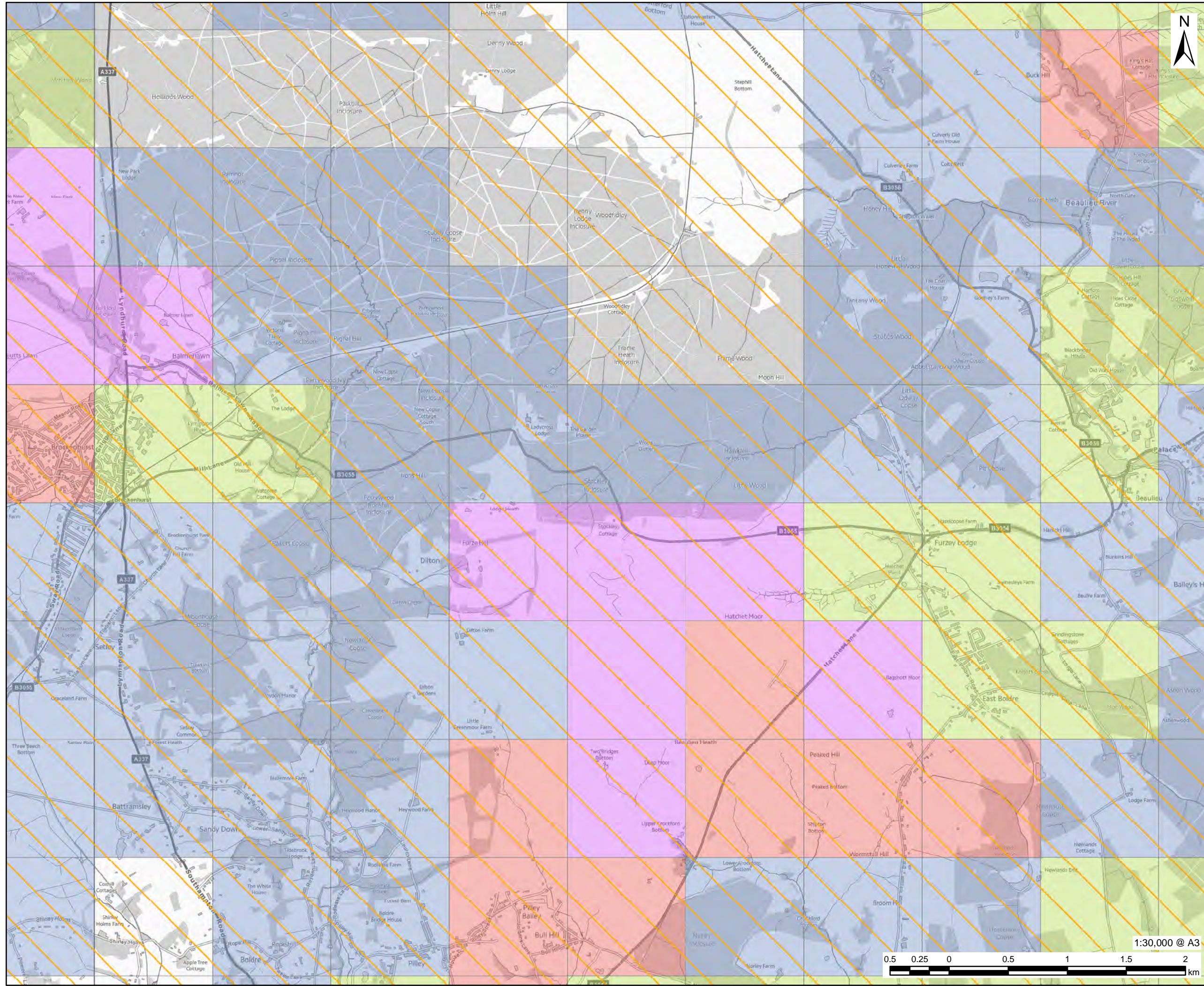

PROJECT
Partnership for South Hampshire Strategic Flood Risk Assessment

CLIENT
Portsmouth City Council on behalf of New Forest District Council and New Forest National Park Authority

CONSULTANT
AECOM Limited
Sunley House
4 Bedford Park
Croydon, CR0 2AP
www.aecom.com

LEGEND

- New Forest District Boundary
- National Park Authorities Boundary

Areas Susceptible to Groundwater Flooding

- < 25%
- >= 25% < 50%
- >= 50% < 75%
- >= 75%

Elsewhere: Not considered to be prone to groundwater flooding: based on rock type.

OVERVIEW

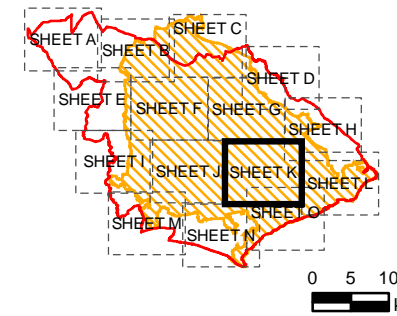

NOTES

© Environment Agency copyright and/or database right 2022.
Reproduced from Ordnance Survey digital map data © Crown copyright 2022. All rights reserved. Licence number 0100031673. Additional layers provided by Hampshire County Council, March, 2022.
This map is intended to provide a strategic overview and should not be used to assess individual properties. Refer to the accompanying SFRA Report for details of the datasets and purpose of their use.

ISSUE PURPOSE
For Information

PROJECT NUMBER
60653132

FIGURE TITLE
Areas Susceptible to Groundwater Flooding
Sheet 11 of 15

FIGURE NUMBER
Figure 4K

1:30,000 @ A3

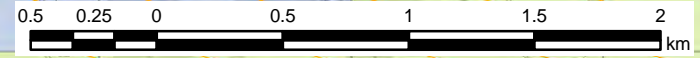

This drawing has been prepared for the use of AECOM's client. It may not be used, modified, reproduced or relied upon by third parties, except as agreed by AECOM or as required by law. AECOM accepts no responsibility, and denies any liability whatsoever, to any party that uses or relies on this drawing without AECOM's express written consent. Do not scale this drawing. All measurements must be obtained from the stated dimensions.

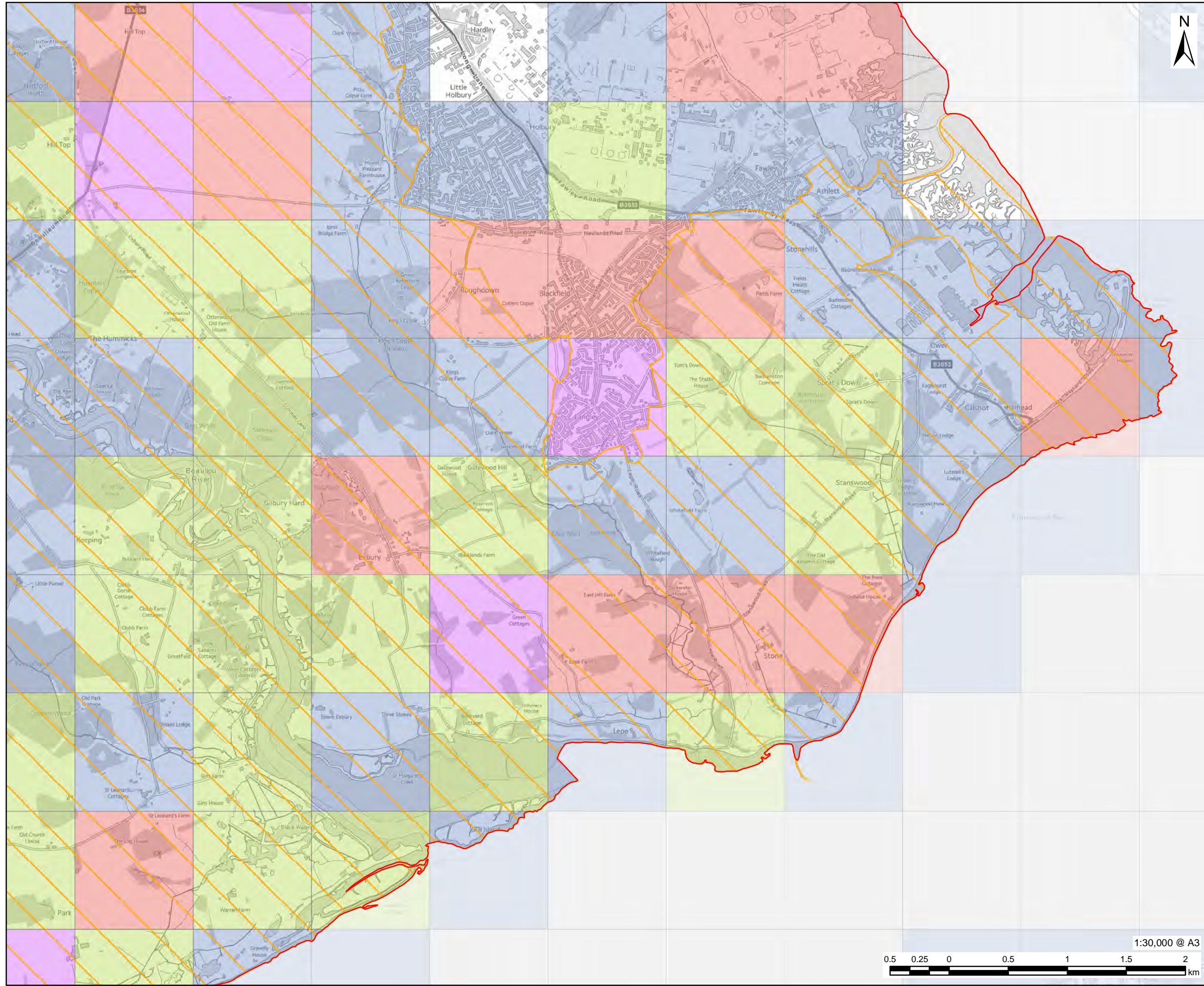

AECOM

PROJECT
Partnership for South Hampshire Strategic Flood Risk Assessment

CLIENT
Portsmouth City Council on behalf of New Forest District Council and New Forest National Park Authority

CONSULTANT
AECOM Limited
Sunley House
4 Bedford Park
Croydon, CR0 2AP
www.aecom.com

LEGEND

- New Forest District Boundary
- National Park Authorities Boundary

Areas Susceptible to Groundwater Flooding

- < 25%
- >= 25% < 50%
- >= 50% < 75%
- >= 75%

Elsewhere: Not considered to be prone to groundwater flooding: based on rock type.

OVERVIEW

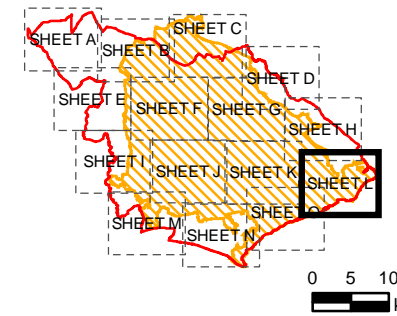

NOTES

© Environment Agency copyright and/or database right 2022.
Reproduced from Ordnance Survey digital map data © Crown copyright 2022. All rights reserved. Licence number 0100031673.
Additional layers provided by Hampshire County Council, March, 2022.
This map is intended to provide a strategic overview and should not be used to assess individual properties. Refer to the accompanying SFRA Report for details of the datasets and purpose of their use.

ISSUE PURPOSE
For Information

PROJECT NUMBER
60653132

FIGURE TITLE
Areas Susceptible to Groundwater Flooding
Sheet 12 of 15

FIGURE NUMBER
Figure 4L



This drawing has been prepared for the use of AECOM's client. It may not be used, modified, reproduced or relied upon by third parties, except as agreed by AECOM or as required by law. AECOM accepts no responsibility, and denies any liability whatsoever, to any party that uses or relies on this drawing without AECOM's express written consent. Do not scale this document. All measurements must be obtained from the stated dimensions.

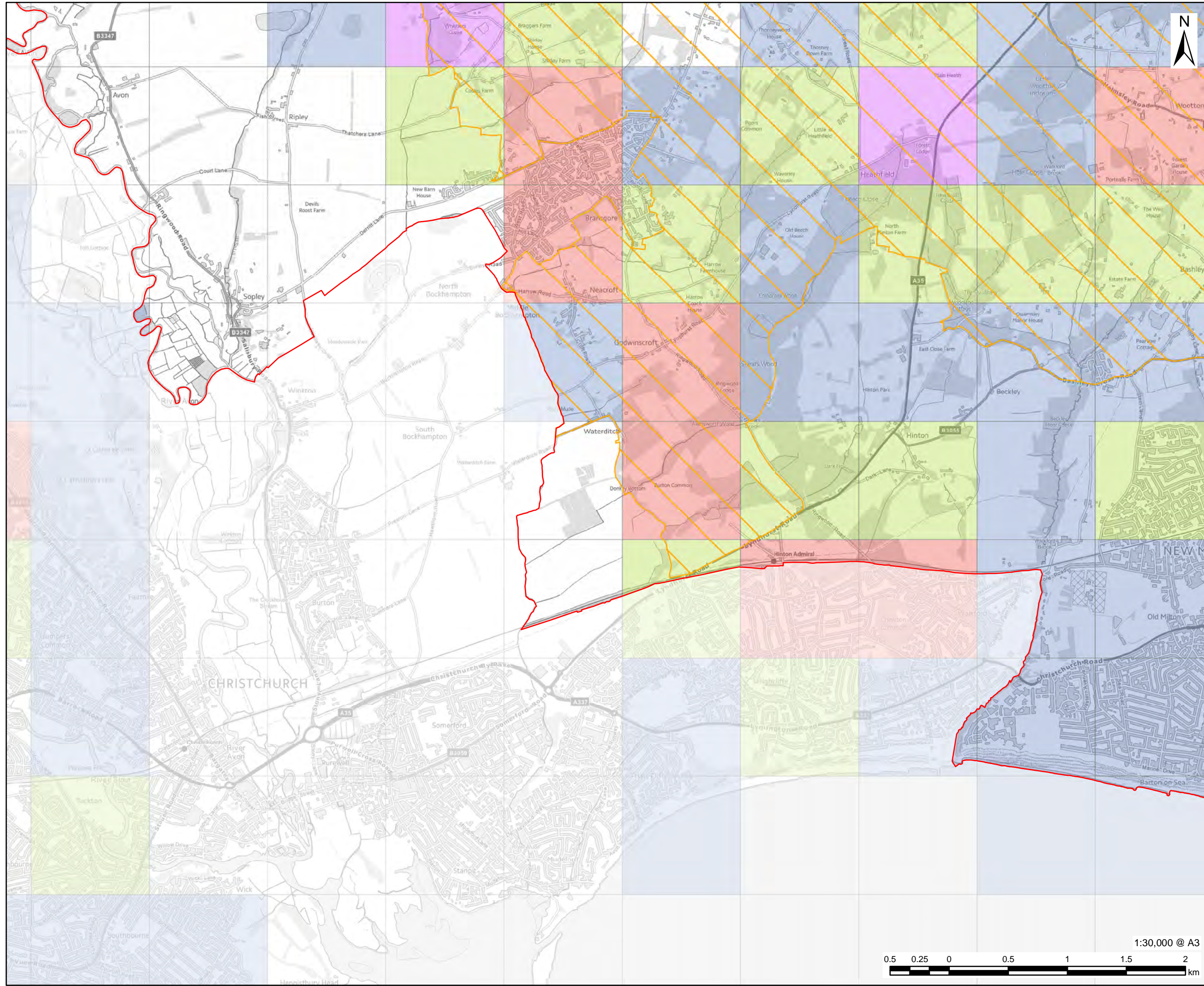

PROJECT
Partnership for South Hampshire Strategic Flood Risk Assessment

CLIENT
Portsmouth City Council on behalf of New Forest District Council and New Forest National Park Authority

CONSULTANT
AECOM Limited
Sunley House
4 Bedford Park
Croydon, CR0 2AP
www.aecom.com

LEGEND

- New Forest District Boundary
- National Park Authorities Boundary

Areas Susceptible to Groundwater Flooding

- < 25%
- >= 25% < 50%
- >= 50% < 75%
- >= 75%

Elsewhere: Not considered to be prone to groundwater flooding: based on rock type.

OVERVIEW

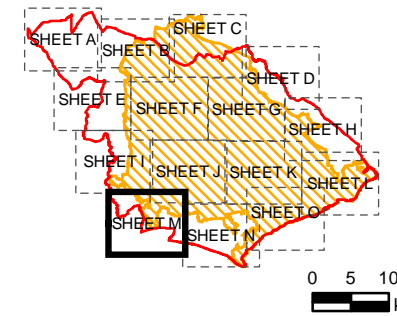

NOTES

© Environment Agency copyright and/or database right 2022.
Reproduced from Ordnance Survey digital map data © Crown copyright 2022. All rights reserved. Licence number 0100031673.
Additional layers provided by Hampshire County Council, March, 2022.
This map is intended to provide a strategic overview and should not be used to assess individual properties. Refer to the accompanying SFRA Report for details of the datasets and purpose of their use.

ISSUE PURPOSE

For Information

PROJECT NUMBER

60653132

FIGURE TITLE

Areas Susceptible to Groundwater Flooding
Sheet 13 of 15

FIGURE NUMBER

Figure 4M

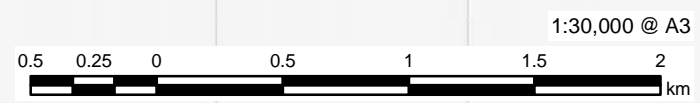

This drawing has been prepared for the use of AECOM's client. It may not be used, modified, reproduced or relied upon by third parties, except as agreed by AECOM or as required by law. AECOM accepts no responsibility, and denies any liability whatsoever, to any party that uses or relies on this drawing without AECOM's express written consent. Do not scale this document. All measurements must be obtained from the stated dimensions.

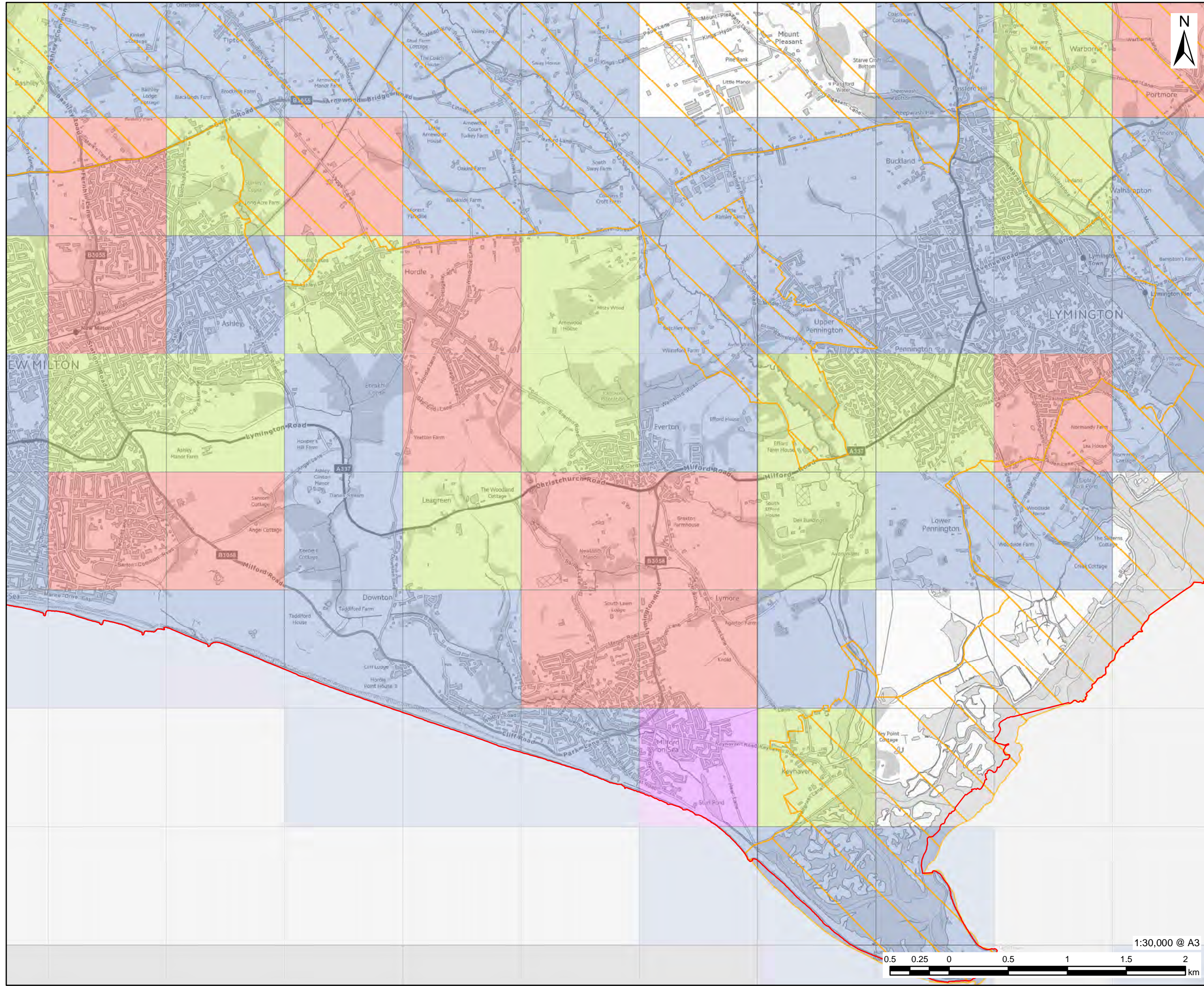

PROJECT
Partnership for South Hampshire Strategic Flood Risk Assessment

CLIENT
Portsmouth City Council on behalf of New Forest District Council and New Forest National Park Authority

CONSULTANT
AECOM Limited
Sunley House
4 Bedford Park
Croydon, CR0 2AP
www.aecom.com

LEGEND

- New Forest District Boundary
- National Park Authorities Boundary

Areas Susceptible to Groundwater Flooding

- < 25%
- >= 25% < 50%
- >= 50% < 75%
- >= 75%

Elsewhere: Not considered to be prone to groundwater flooding: based on rock type.

OVERVIEW

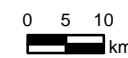
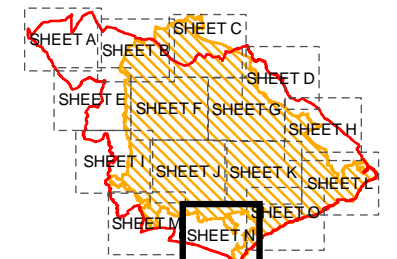

NOTES

© Environment Agency copyright and/or database right 2022.
Reproduced from Ordnance Survey digital map data © Crown copyright 2022. All rights reserved. Licence number 0100031673.
Additional layers provided by Hampshire County Council, March, 2022.
This map is intended to provide a strategic overview and should not be used to assess individual properties. Refer to the accompanying SFRA Report for details of the datasets and purpose of their use.

ISSUE PURPOSE
For Information

PROJECT NUMBER
60653132

FIGURE TITLE
Areas Susceptible to Groundwater Flooding
Sheet 14 of 15

FIGURE NUMBER
Figure 4N



This drawing has been prepared for the use of AECOM's client. It may not be used, modified, reproduced or relied upon by third parties, except as agreed by AECOM or as required by law. AECOM accepts no responsibility, and denies any liability whatsoever, to any party that uses or relies on this drawing without AECOM's express written consent. Do not scale this drawing. All measurements must be obtained from the stated dimensions.

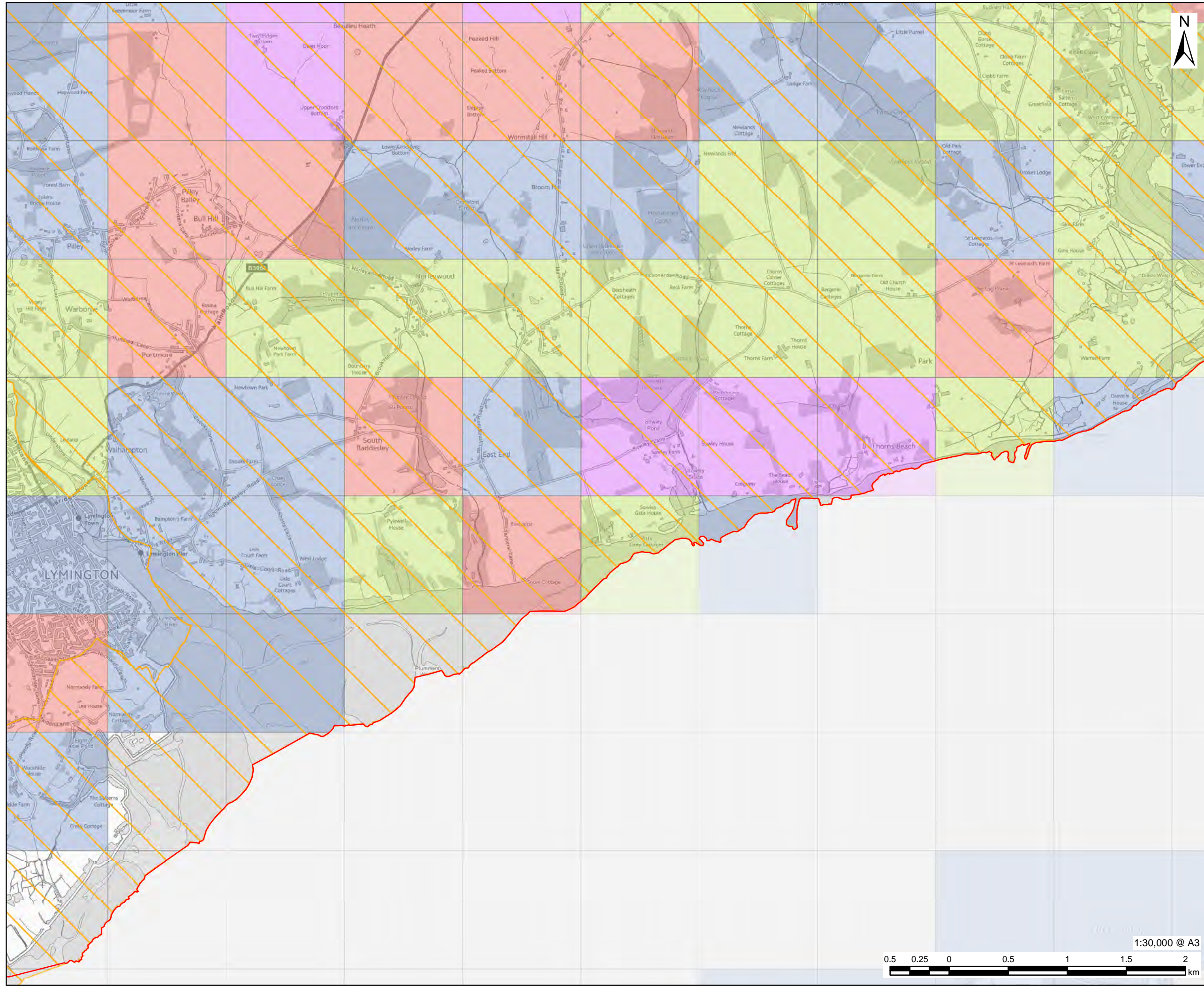

PROJECT
Partnership for South Hampshire Strategic Flood Risk Assessment

CLIENT
Portsmouth City Council on behalf of New Forest District Council and New Forest National Park Authority

CONSULTANT
AECOM Limited
Sunley House
4 Bedford Park
Croydon, CR0 2AP
www.aecom.com

LEGEND

- New Forest District Boundary
- National Park Authorities Boundary

Areas Susceptible to Groundwater Flooding

- < 25%
- >= 25% < 50%
- >= 50% < 75%
- >= 75%

Elsewhere: Not considered to be prone to groundwater flooding: based on rock type.

OVERVIEW

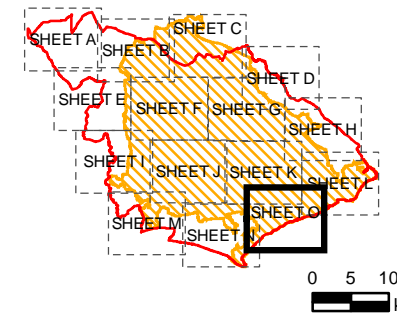

NOTES

© Environment Agency copyright and/or database right 2022.
Reproduced from Ordnance Survey digital map data © Crown copyright 2022. All rights reserved. Licence number 0100031673.
Additional layers provided by Hampshire County Council, March, 2022.
This map is intended to provide a strategic overview and should not be used to assess individual properties. Refer to the accompanying SFRA Report for details of the datasets and purpose of their use.

ISSUE PURPOSE

For Information

PROJECT NUMBER
60653132

FIGURE TITLE
Areas Susceptible to Groundwater Flooding
Sheet 15 of 15

FIGURE NUMBER
Figure 40



This drawing has been prepared for the use of AECOM's client. It may not be used, modified, reproduced or relied upon by third parties, except as agreed by AECOM or as required by law. AECOM accepts no responsibility, and denies any liability whatsoever, to any party that uses or relies on this drawing without AECOM's express written consent. Do not scale this document. All measurements must be obtained from the stated dimensions.

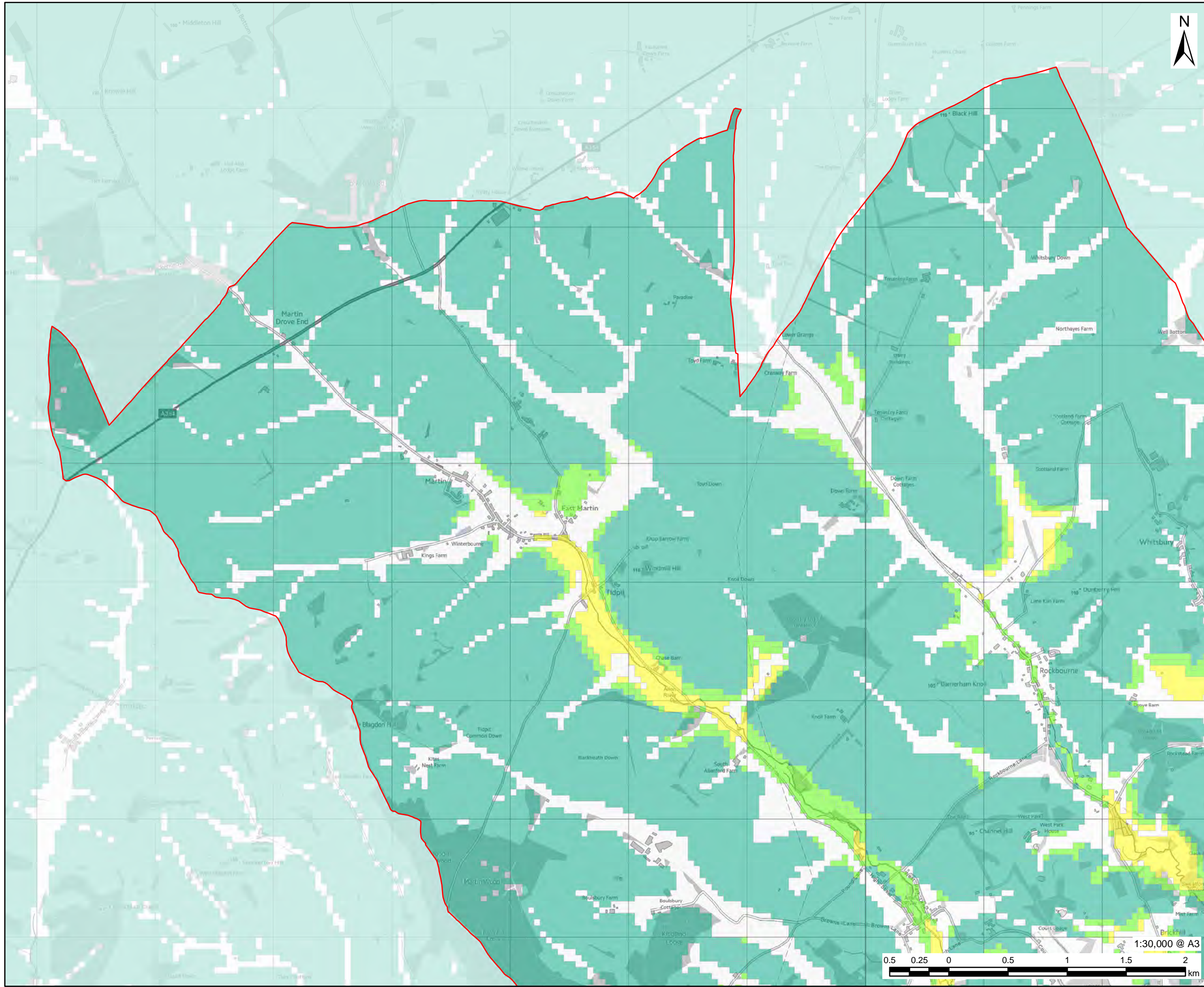

AECOM

PROJECT
Partnership for South Hampshire Strategic Flood Risk Assessment

CLIENT
Portsmouth City Council on behalf of New Forest District Council and New Forest National Park Authority

CONSULTANT
AECOM Limited
Sunley House
4 Bedford Park
Croydon, CR0 2AP
www.aecom.com

LEGEND

- New Forest District Boundary
- Susceptibility to Groundwater Flooding
 - Limited potential for groundwater flooding to occur
 - Potential for groundwater flooding of property situated below ground level
 - Potential for groundwater flooding to occur at surface

Elsewhere: Not considered to be prone to groundwater flooding: based on rock type.

OVERVIEW

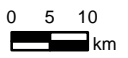
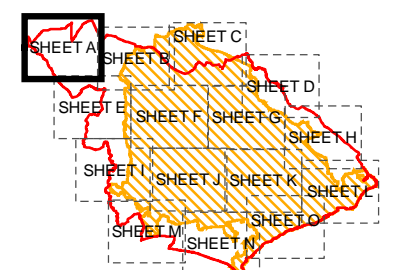

NOTES

© Environment Agency copyright and/or database right 2022.
 Reproduced from Ordnance Survey digital map data © Crown copyright 2022. All rights reserved. Licence number 0100031673.
 Additional layers provided by Hampshire County Council, March, 2022.
 Derived from 1:50,000 scale BGS Digital Data under Licence No. 2022/023A British Geological Survey © and Database Right UKRI. All rights reserved.
 This map is intended to provide a strategic overview and should not be used to assess individual properties. Refer to the accompanying SFRA Report for details of the datasets and purpose of their use.

ISSUE PURPOSE
For Information

PROJECT NUMBER
60653132

FIGURE TITLE
Susceptibility to Groundwater Flooding Sheet 1 of 15

FIGURE NUMBER
Figure 5A

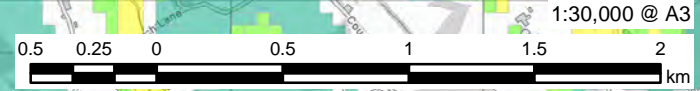

This drawing has been prepared for the use of AECOM's client. It may not be used, modified, reproduced or relied upon by third parties, except as agreed by AECOM or as required by law. AECOM accepts no responsibility, and denies any liability whatsoever, to any party that uses or relies on this drawing without AECOM's express written consent. Do not scale this document. All measurements must be obtained from the stated dimensions.

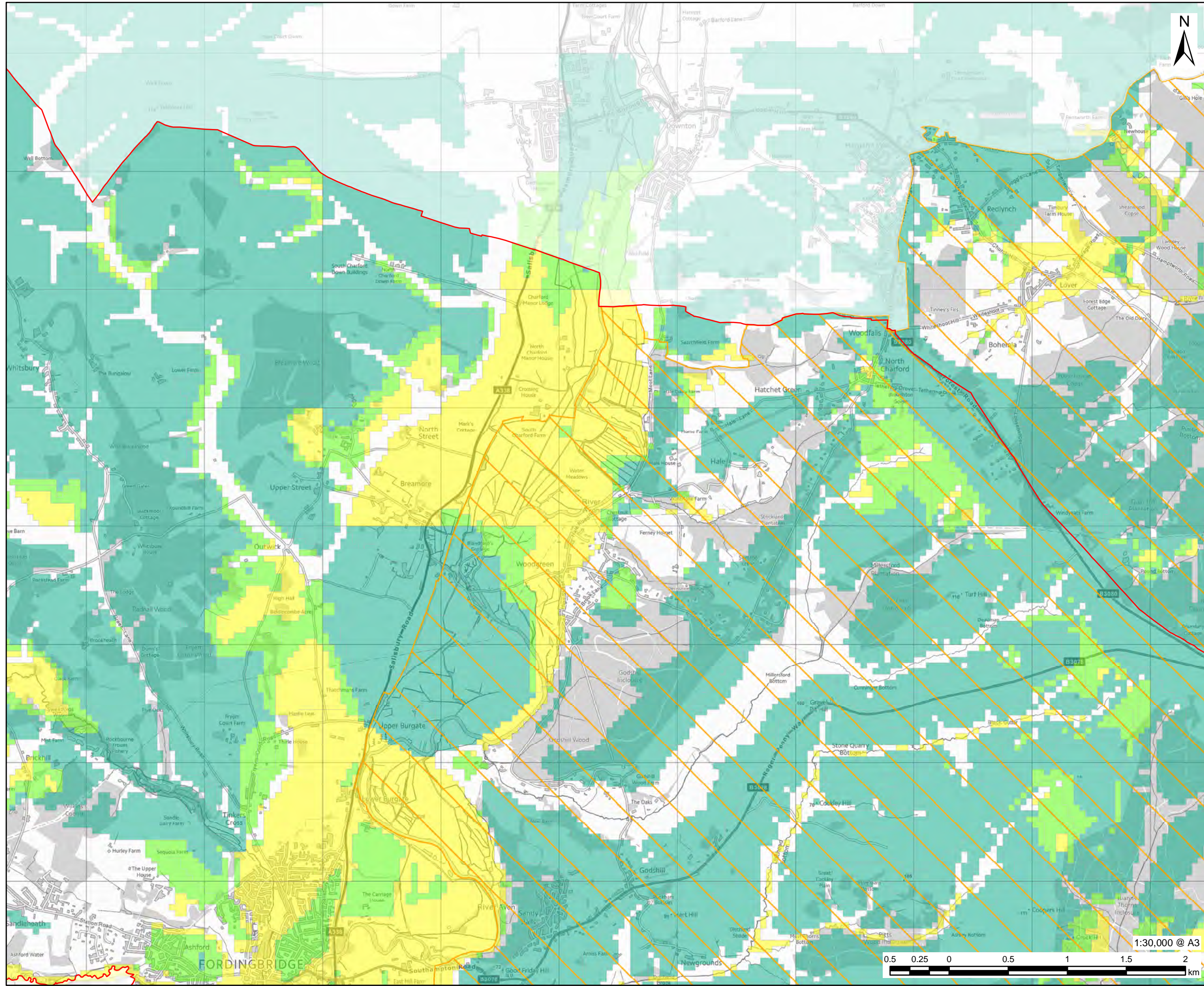

AECOM

PROJECT
Partnership for South Hampshire Strategic Flood Risk Assessment

CLIENT
Portsmouth City Council on behalf of New Forest District Council and New Forest National Park Authority

CONSULTANT
AECOM Limited
Sunley House
4 Bedford Park
Croydon, CR0 2AP
www.aecom.com

- LEGEND**
- New Forest District Boundary
 - National Park Authorities Boundary
 - Susceptibility to Groundwater Flooding
 - Limited potential for groundwater flooding to occur
 - Potential for groundwater flooding of property situated below ground level
 - Potential for groundwater flooding to occur at surface

Elsewhere: Not considered to be prone to groundwater flooding: based on rock type.

OVERVIEW

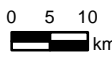
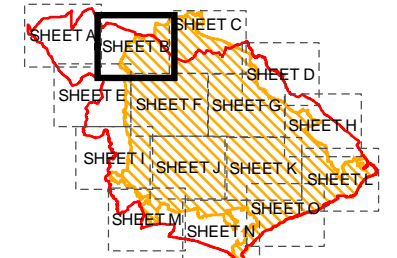

NOTES

© Environment Agency copyright and/or database right 2022.
 Reproduced from Ordnance Survey digital map data © Crown copyright 2022. All rights reserved. Licence number 0100031673.
 Additional layers provided by Hampshire County Council, March, 2022.
 Derived from 1:50,000 scale BGS Digital Data under Licence No. 2022/023A British Geological Survey © and Database Right UKRI. All rights reserved.
 This map is intended to provide a strategic overview and should not be used to assess individual properties. Refer to the accompanying SFRA Report for details of the datasets and purpose of their use.

ISSUE PURPOSE
For Information

PROJECT NUMBER
60653132

FIGURE TITLE
Susceptibility to Groundwater Flooding Sheet 2 of 15

FIGURE NUMBER
Figure 5B

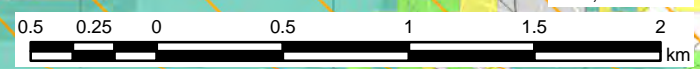

1:30,000 @ A3

This drawing has been prepared for the use of AECOM's client. It may not be used, modified, reproduced or relied upon by third parties, except as agreed by AECOM or as required by law. AECOM accepts no responsibility, and denies any liability whatsoever, to any party that uses or relies on this drawing without AECOM's express written consent. Do not scale this document. All measurements must be obtained from the stated dimensions.

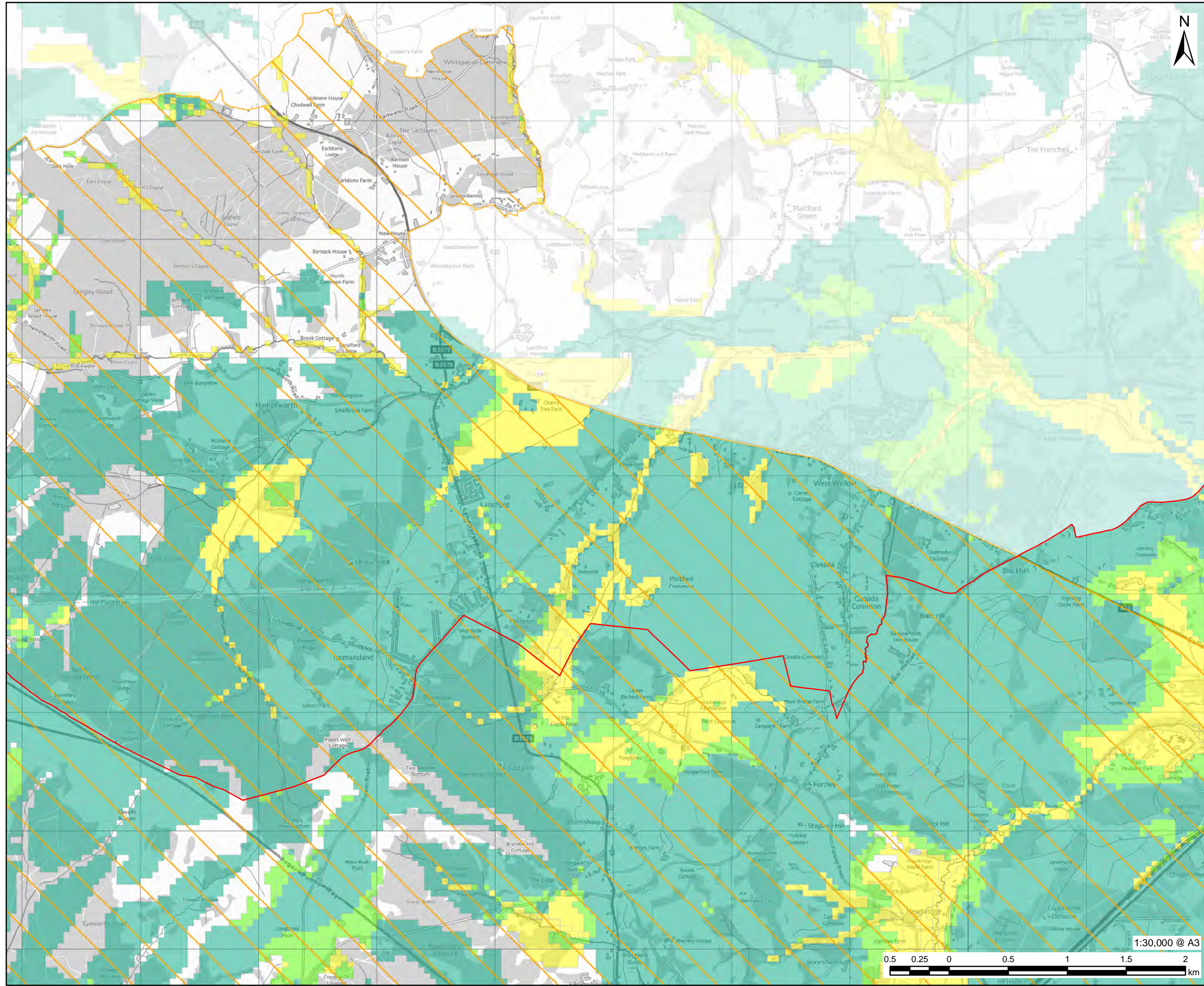

PROJECT
Partnership for South Hampshire Strategic Flood Risk Assessment

CLIENT
Portsmouth City Council on behalf of New Forest District Council and New Forest National Park Authority

CONSULTANT
AECOM Limited
Sunley House
4 Bedford Park
Croydon, CR0 2AP
www.aecom.com

LEGEND

- New Forest District Boundary
- National Park Authorities Boundary

Susceptibility to Groundwater Flooding

- Limited potential for groundwater flooding to occur
- Potential for groundwater flooding of property situated below ground level
- Potential for groundwater flooding to occur at surface

Elsewhere: Not considered to be prone to groundwater flooding: based on rock type.

OVERVIEW

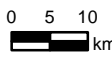
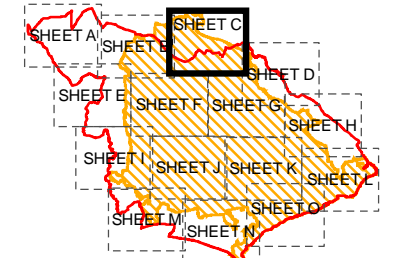

NOTES

© Environment Agency copyright and/or database right 2022.
Reproduced from Ordnance Survey digital map data © Crown copyright 2022. All rights reserved. Licence number 0100031673.
Additional layers provided by Hampshire County Council, March, 2022.
Derived from 1:50,000 scale BGS Digital Data under Licence No. 2022/023A British Geological Survey © and Database Right UKRI. All rights reserved.
This map is intended to provide a strategic overview and should not be used to assess individual properties. Refer to the accompanying SFRA Report for details of the datasets and purpose of their use.

ISSUE PURPOSE
For Information

PROJECT NUMBER
60653132

FIGURE TITLE
Susceptibility to Groundwater Flooding Sheet 3 of 15

FIGURE NUMBER
Figure 5C



This drawing has been prepared for the use of AECOM's client. It may not be used, modified, reproduced or relied upon by third parties, except as agreed by AECOM or as required by law. AECOM accepts no responsibility, and denies any liability whatsoever, to any party that uses or relies on this drawing without AECOM's express written consent. Do not scale this document. All measurements must be obtained from the stated dimensions.

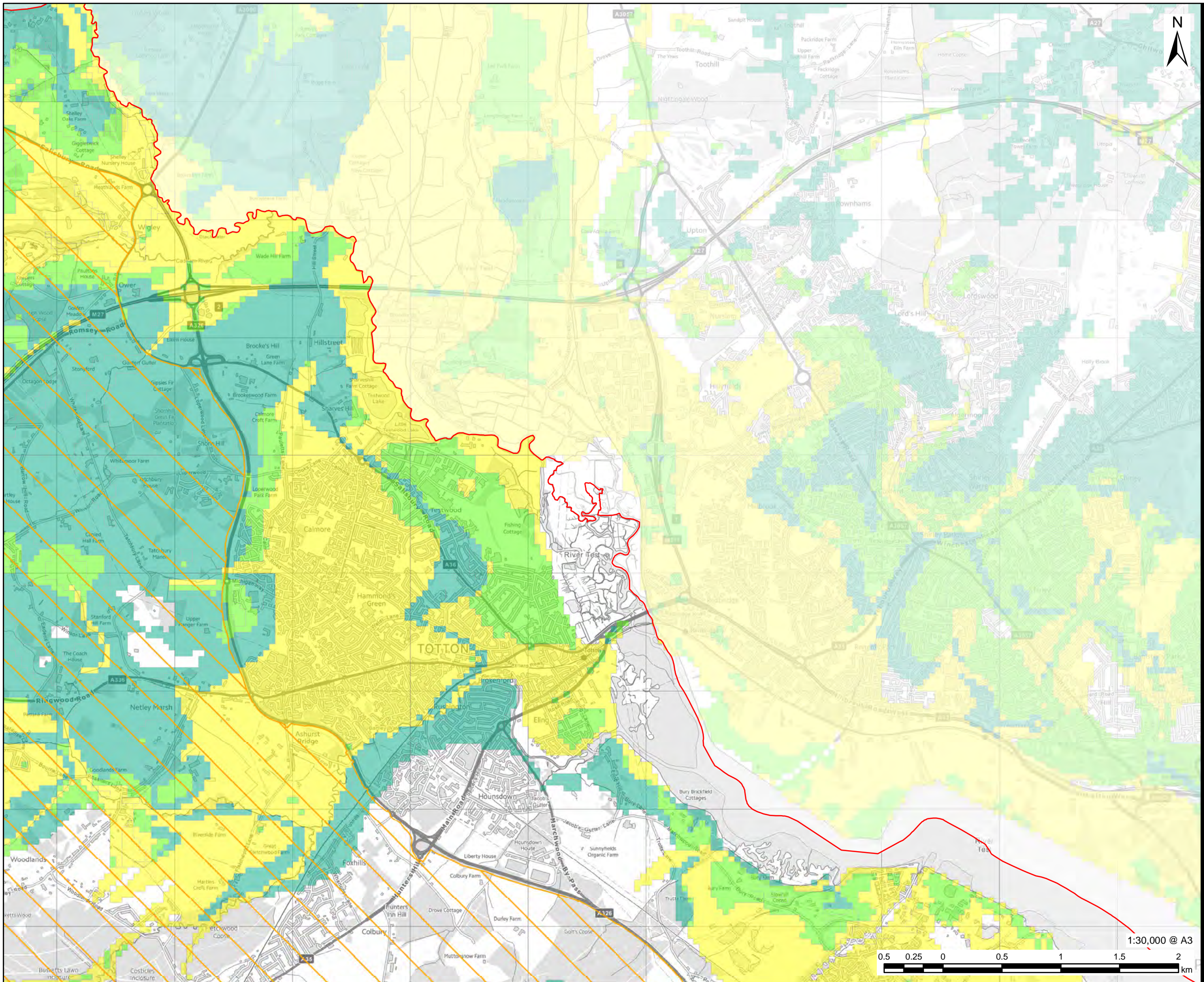

PROJECT

Partnership for South Hampshire Strategic Flood Risk Assessment

CLIENT

Portsmouth City Council on behalf of New Forest District Council and New Forest National Park Authority

CONSULTANT

AECOM Limited
Sunley House
4 Bedford Park
Croydon, CR0 2AP
www.aecom.com

LEGEND

- New Forest District Boundary
- National Park Authorities Boundary
- Susceptibility to Groundwater Flooding**
- Limited potential for groundwater flooding to occur
- Potential for groundwater flooding of property situated below ground level
- Potential for groundwater flooding to occur at surface

Elsewhere: Not considered to be prone to groundwater flooding: based on rock type.

OVERVIEW

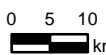
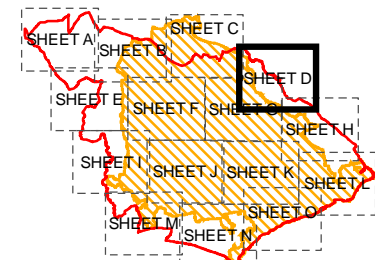

NOTES

© Environment Agency copyright and/or database right 2022.
 Reproduced from Ordnance Survey digital map data © Crown copyright 2022. All rights reserved. Licence number 0100031673.
 Additional layers provided by Hampshire County Council, March, 2022.
 Derived from 1:50,000 scale BGS Digital Data under Licence No. 2022/023A British Geological Survey © and Database Right UKRI. All rights reserved.
 This map is intended to provide a strategic overview and should not be used to assess individual properties. Refer to the accompanying SFRA Report for details of the datasets and purpose of their use.

ISSUE PURPOSE

For Information

PROJECT NUMBER

60653132

FIGURE TITLE

Susceptibility to Groundwater Flooding Sheet 4 of 15

FIGURE NUMBER

Figure 5D



This drawing has been prepared for the use of AECOM's client. It may not be used, modified, reproduced or related upon by third parties, except as agreed by AECOM or as required by law. AECOM accepts no responsibility, and denies any liability whatsoever to any party that uses or relies on this drawing without AECOM's express written consent. Do not scale this drawing. All measurements must be obtained from the stated dimensions.

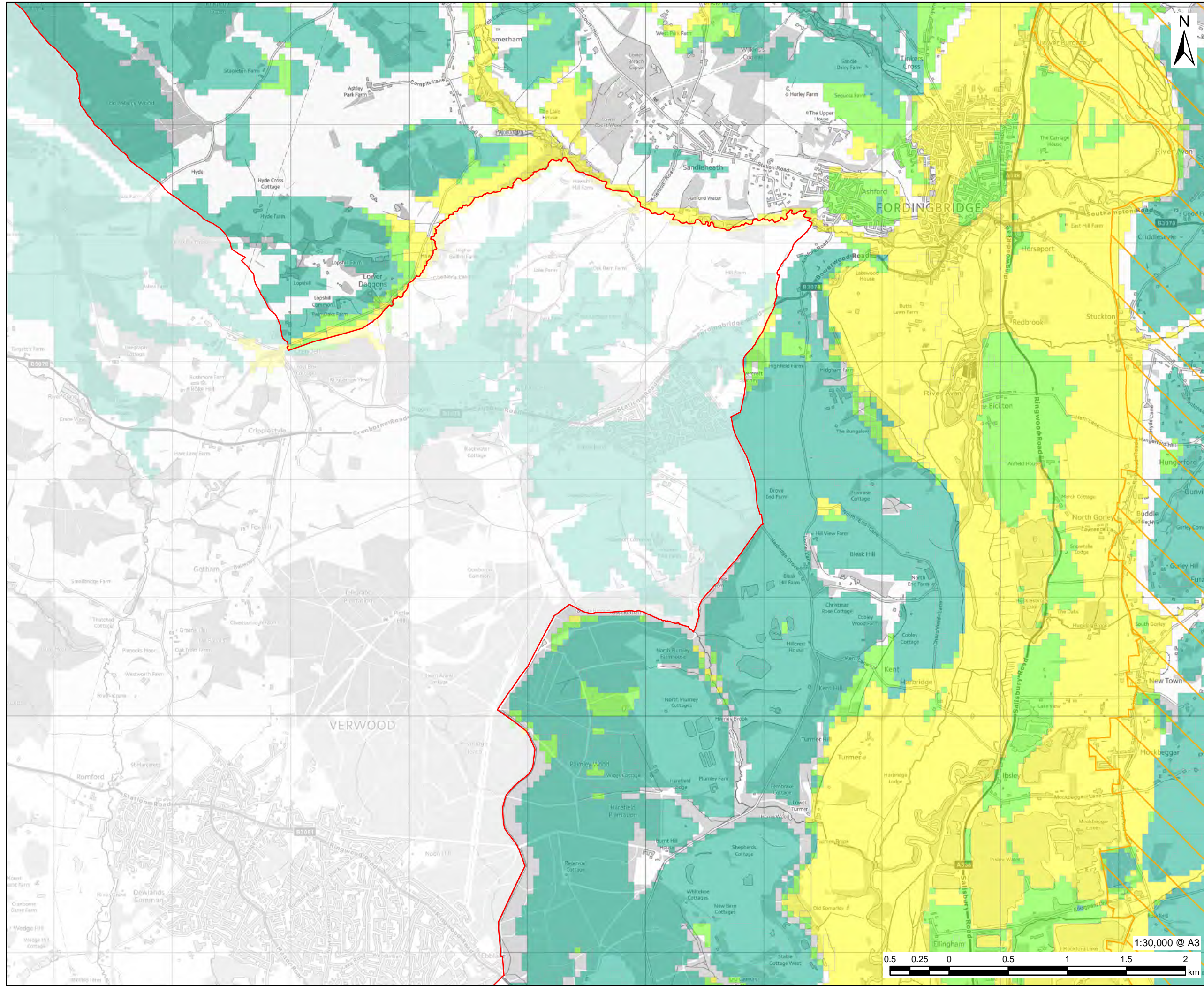

PROJECT
Partnership for South Hampshire Strategic Flood Risk Assessment

CLIENT
Portsmouth City Council on behalf of New Forest District Council and New Forest National Park Authority

CONSULTANT
AECOM Limited
Sunley House
4 Bedford Park
Croydon, CR0 2AP
www.aecom.com

LEGEND

- New Forest District Boundary
- National Park Authorities Boundary
- Susceptibility to Groundwater Flooding
 - Limited potential for groundwater flooding to occur
 - Potential for groundwater flooding of property situated below ground level
 - Potential for groundwater flooding to occur at surface

Elsewhere: Not considered to be prone to groundwater flooding: based on rock type.

OVERVIEW

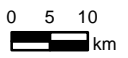
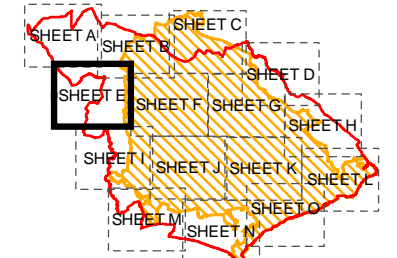

NOTES

© Environment Agency copyright and/or database right 2022.
 Reproduced from Ordnance Survey digital map data © Crown copyright 2022. All rights reserved. Licence number 0100031673.
 Additional layers provided by Hampshire County Council, March, 2022.
 Derived from 1:50,000 scale BGS Digital Data under Licence No. 2022/023A British Geological Survey © and Database Right UKRI. All rights reserved.
 This map is intended to provide a strategic overview and should not be used to assess individual properties. Refer to the accompanying SFRA Report for details of the datasets and purpose of their use.

ISSUE PURPOSE
For Information

PROJECT NUMBER
60653132

FIGURE TITLE
Susceptibility to Groundwater Flooding Sheet 5 of 15

FIGURE NUMBER
Figure 5E

This drawing has been prepared for the use of AECOM's client. It may not be used, modified, reproduced or relied upon by third parties, except as agreed by AECOM or as required by law. AECOM accepts no responsibility, and denies any liability whatsoever, to any party that uses or relies on this drawing without AECOM's express written consent. Do not scale this document. All measurements must be obtained from the stated dimensions.

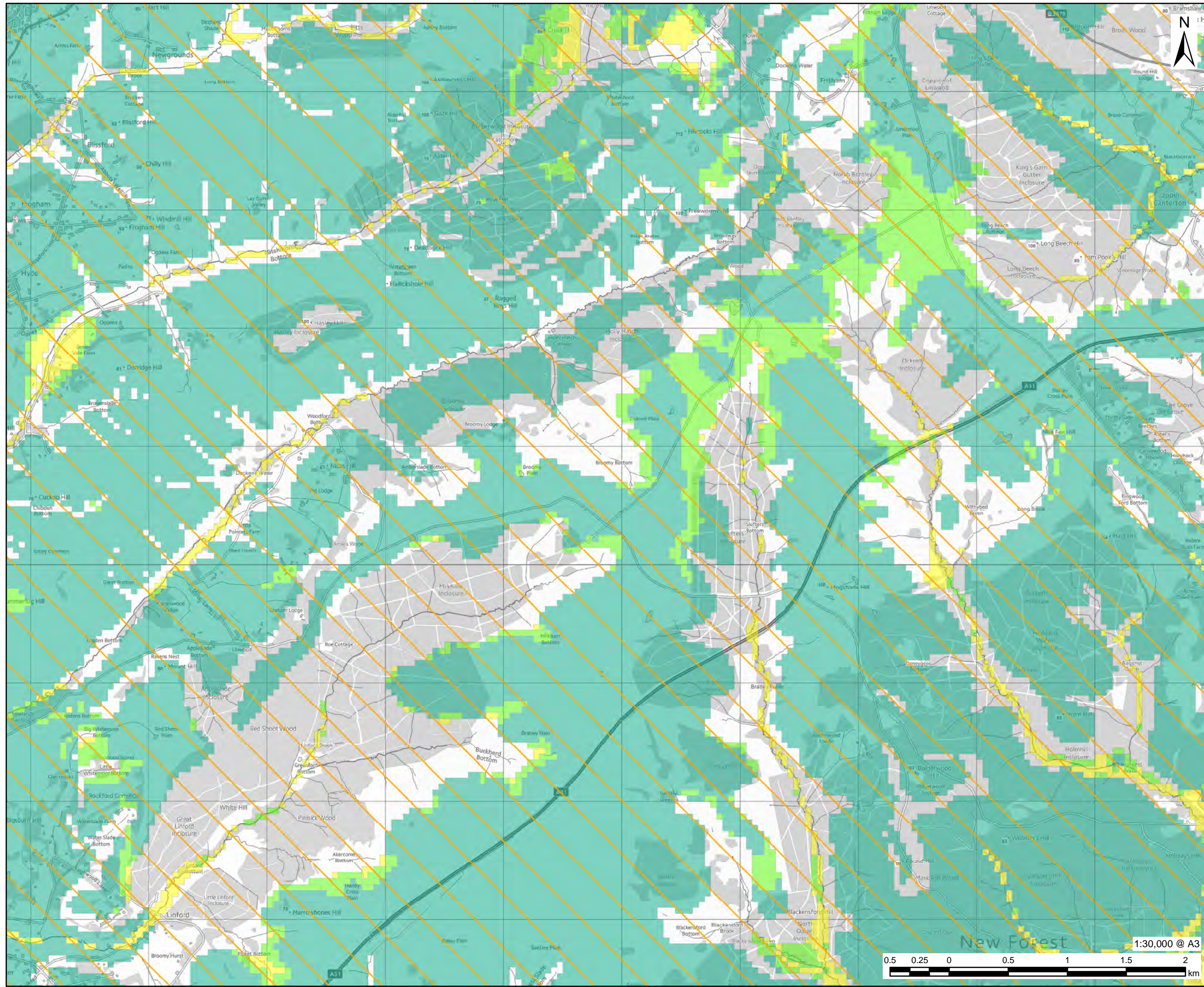

Elsewhere: Not considered to be prone to groundwater flooding: based on rock type.

OVERVIEW

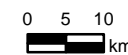
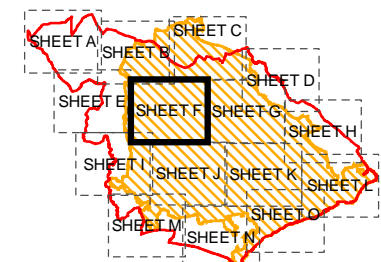

NOTES

© Environment Agency copyright and/or database right 2022.
Reproduced from Ordnance Survey digital map data © Crown copyright 2022. All rights reserved. Licence number 0100031673.
Additional layers provided by Hampshire County Council, March, 2022.
Derived from 1:50,000 scale BGS Digital Data under Licence No. 2022/023A British Geological Survey © and Database Right UKRI. All rights reserved.
This map is intended to provide a strategic overview and should not be used to assess individual properties. Refer to the accompanying SFRA Report for details of the datasets and purpose of their use.

ISSUE PURPOSE

For Information

PROJECT NUMBER

60653132

FIGURE TITLE

Susceptibility to Groundwater Flooding
Sheet 6 of 15

FIGURE NUMBER

Figure 5F



This drawing has been prepared for the use of AECOM's client. It may not be used, modified, reproduced or relied upon by third parties, except as agreed by AECOM or as required by law. AECOM accepts no responsibility, and denies any liability whatsoever, to any party that uses or relies on this drawing without AECOM's express written consent. Do not scale this document. All measurements must be obtained from the stated dimensions.

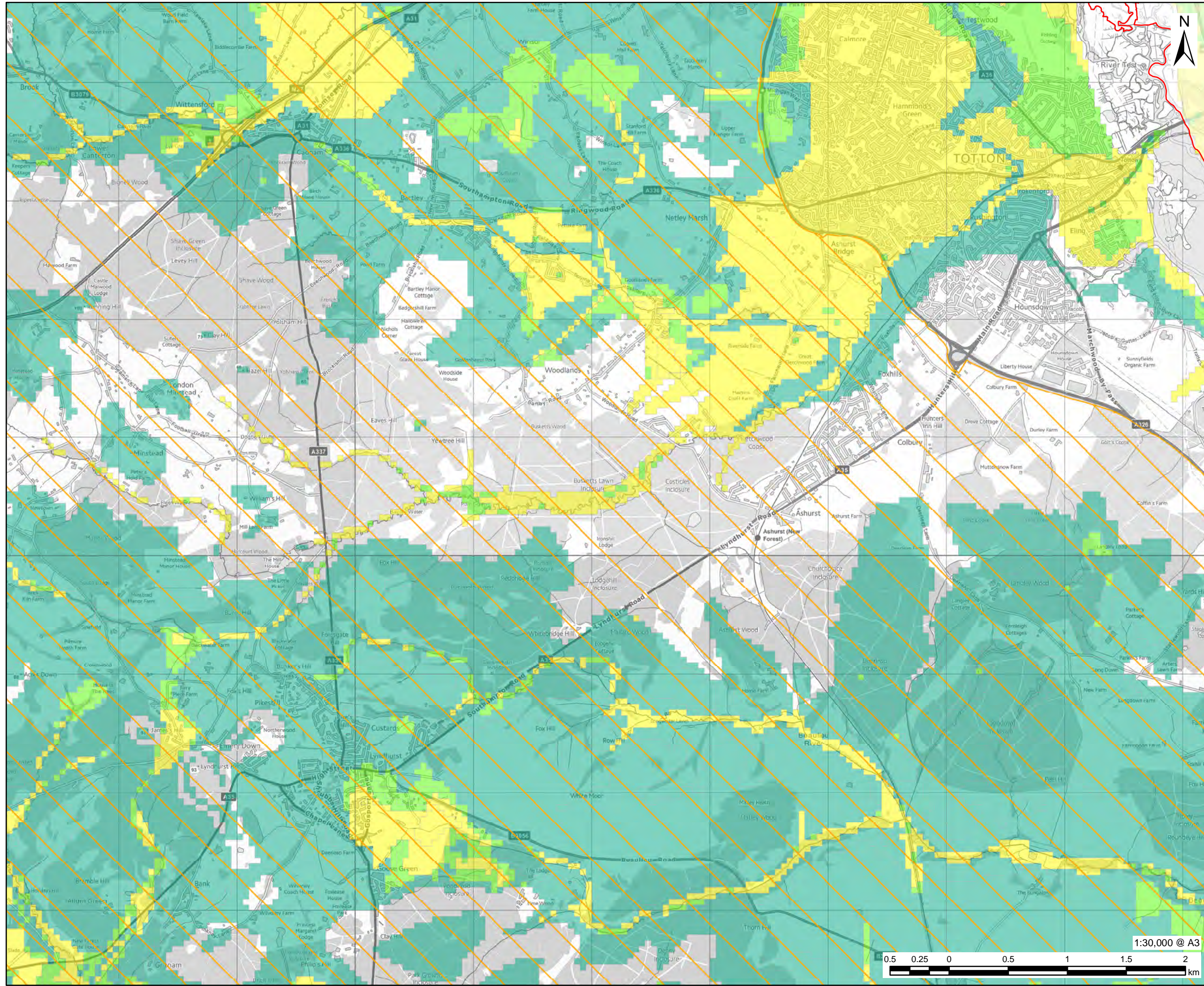

PROJECT
Partnership for South Hampshire Strategic Flood Risk Assessment

CLIENT
Portsmouth City Council on behalf of New Forest District Council and New Forest National Park Authority

CONSULTANT
AECOM Limited
Sunley House
4 Bedford Park
Croydon, CR0 2AP
www.aecom.com

LEGEND

- New Forest District Boundary
- National Park Authorities Boundary
- Susceptibility to Groundwater Flooding
 - Limited potential for groundwater flooding to occur
 - Potential for groundwater flooding of property situated below ground level
 - Potential for groundwater flooding to occur at surface

Elsewhere: Not considered to be prone to groundwater flooding: based on rock type.

OVERVIEW

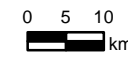
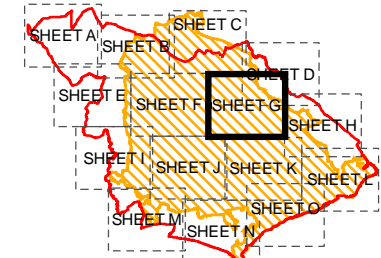

NOTES

© Environment Agency copyright and/or database right 2022.
Reproduced from Ordnance Survey digital map data © Crown copyright 2022. All rights reserved. Licence number 0100031673. Additional layers provided by Hampshire County Council, March, 2022.
Derived from 1:50,000 scale BGS Digital Data under Licence No. 2022/023A British Geological Survey © and Database Right UKRI. All rights reserved.
This map is intended to provide a strategic overview and should not be used to assess individual properties. Refer to the accompanying SFRA Report for details of the datasets and purpose of their use.

ISSUE PURPOSE
For Information

PROJECT NUMBER
60653132

FIGURE TITLE
Susceptibility to Groundwater Flooding Sheet 7 of 15

FIGURE NUMBER
Figure 5G



This drawing has been prepared for the use of AECOM's client. It may not be used, modified, reproduced or relied upon by third parties, except as agreed by AECOM or as required by law. AECOM accepts no responsibility, and denies any liability whatsoever, to any party that uses or relies on this drawing without AECOM's express written consent. Do not scale this document. All measurements must be obtained from the stated dimensions.

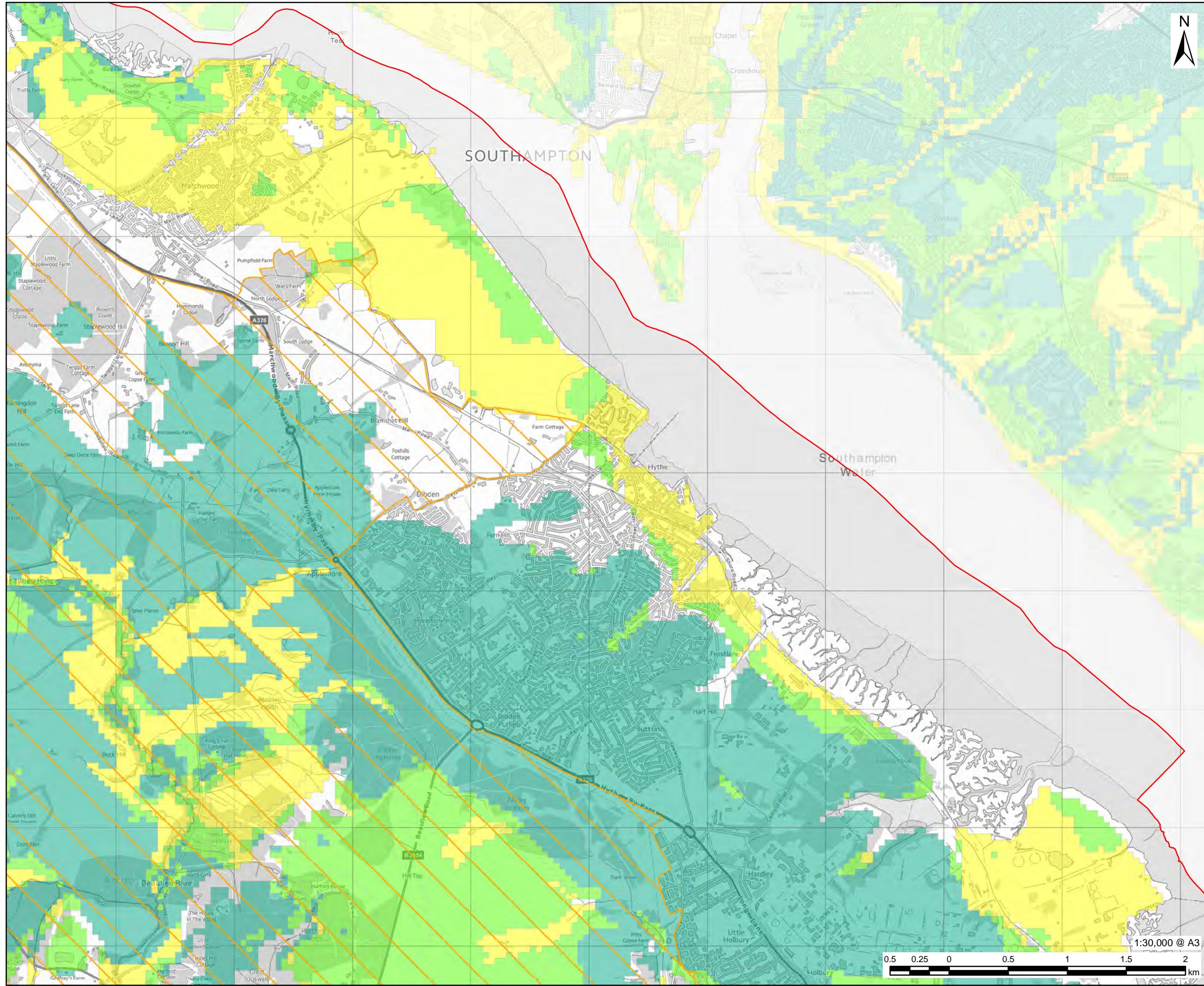

AECOM

PROJECT
Partnership for South Hampshire Strategic Flood Risk Assessment

CLIENT
Portsmouth City Council on behalf of New Forest District Council and New Forest National Park Authority

CONSULTANT
AECOM Limited
Sunley House
4 Bedford Park
Croydon, CR0 2AP
www.aecom.com

LEGEND

- New Forest District Boundary
- National Park Authorities Boundary
- Susceptibility to Groundwater Flooding
 - Limited potential for groundwater flooding to occur
 - Potential for groundwater flooding of property situated below ground level
 - Potential for groundwater flooding to occur at surface

Elsewhere: Not considered to be prone to groundwater flooding: based on rock type.

OVERVIEW

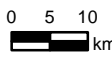
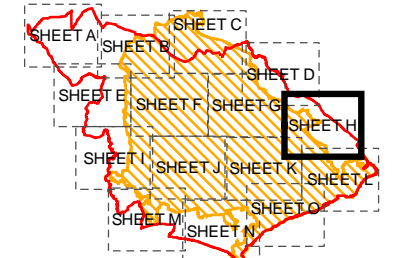

NOTES

© Environment Agency copyright and/or database right 2022.
 Reproduced from Ordnance Survey digital map data © Crown copyright 2022. All rights reserved. Licence number 0100031673.
 Additional layers provided by Hampshire County Council, March, 2022.
 Derived from 1:50,000 scale BGS Digital Data under Licence No. 2022/023A British Geological Survey © and Database Right UKRI. All rights reserved.
 This map is intended to provide a strategic overview and should not be used to assess individual properties. Refer to the accompanying SFRA Report for details of the datasets and purpose of their use.

ISSUE PURPOSE
For Information

PROJECT NUMBER
60653132

FIGURE TITLE
Susceptibility to Groundwater Flooding Sheet 8 of 15

FIGURE NUMBER
Figure 5H

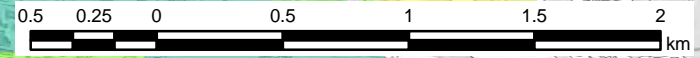

This drawing has been prepared for the use of AECOM's client. It may not be used, modified, reproduced or relied upon by third parties, except as agreed by AECOM or as required by law. AECOM accepts no responsibility, and denies any liability whatsoever, to any party that uses or relies on this drawing without AECOM's express written consent. Do not scale this document. All measurements must be obtained from the stated dimensions.

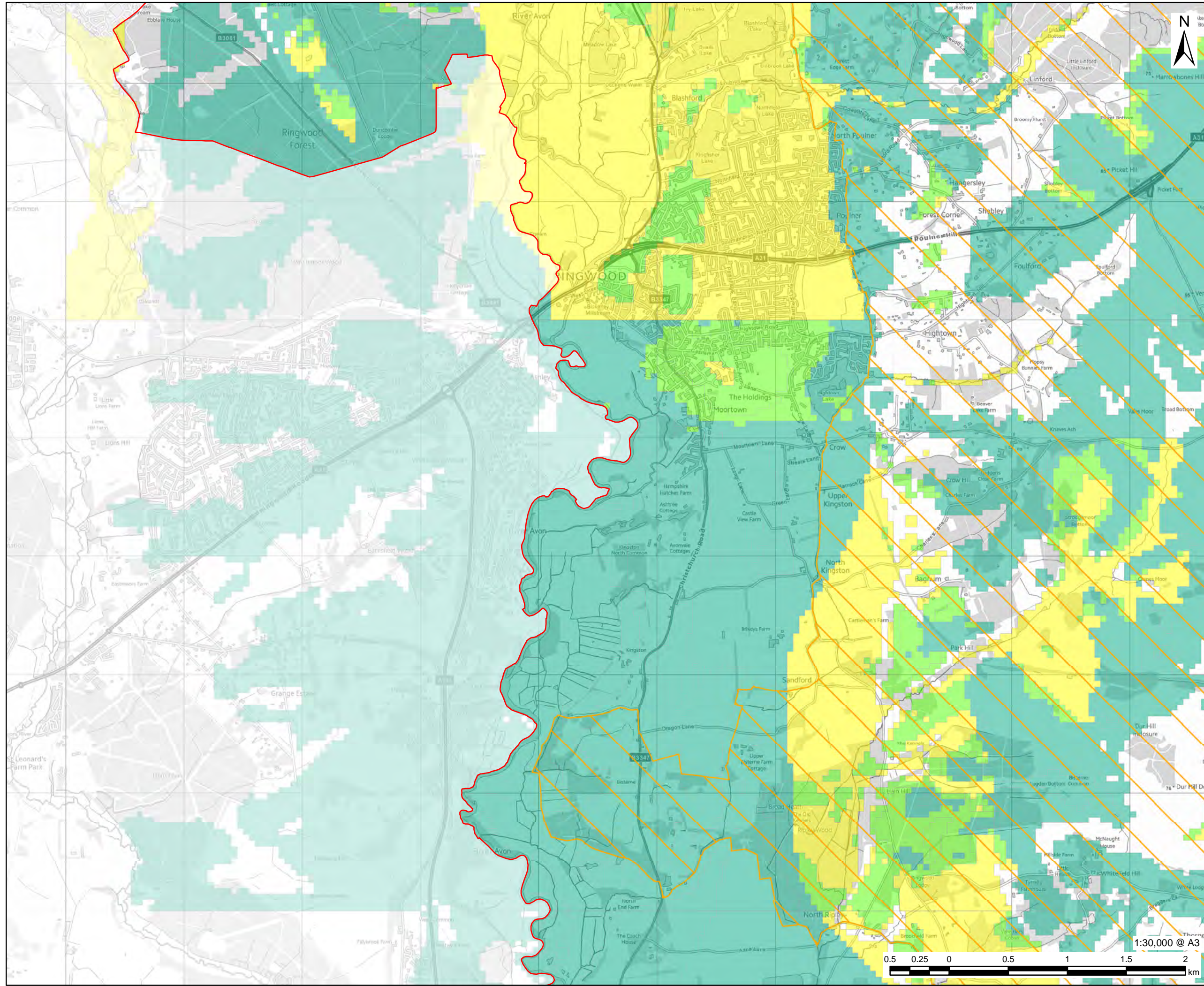

PROJECT
 Partnership for South Hampshire
 Strategic Flood Risk Assessment

CLIENT
 Portsmouth City Council on behalf of
 New Forest District Council and New
 Forest National Park Authority

CONSULTANT
 AECOM Limited
 Sunley House
 4 Bedford Park
 Croydon, CR0 2AP
 www.aecom.com

- LEGEND**
- New Forest District Boundary
 - National Park Authorities Boundary
 - Susceptibility to Groundwater Flooding
 - Limited potential for groundwater flooding to occur
 - Potential for groundwater flooding of property situated below ground level
 - Potential for groundwater flooding to occur at surface

Elsewhere: Not considered to be prone to groundwater flooding: based on rock type.

OVERVIEW

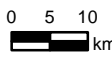
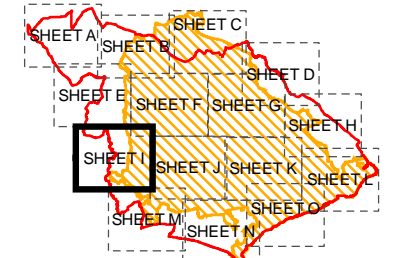

NOTES

© Environment Agency copyright and/or database right 2022.
 Reproduced from Ordnance Survey digital map data © Crown copyright 2022. All rights reserved. Licence number 0100031673. Additional layers provided by Hampshire County Council, March, 2022.
 Derived from 1:50,000 scale BGS Digital Data under Licence No. 2022/023A British Geological Survey © and Database Right UKRI. All rights reserved.
 This map is intended to provide a strategic overview and should not be used to assess individual properties. Refer to the accompanying SFRA Report for details of the datasets and purpose of their use.

ISSUE PURPOSE
 For Information

PROJECT NUMBER
 60653132

FIGURE TITLE
 Susceptibility to Groundwater Flooding
 Sheet 9 of 15

FIGURE NUMBER
 Figure 51

This drawing has been prepared for the use of AECOM's client. It may not be used, modified, reproduced or relied upon by third parties, except as agreed by AECOM or as required by law. AECOM accepts no responsibility, and denies any liability whatsoever, to any party that uses or relies on this drawing without AECOM's express written consent. Do not scale this document. All measurements must be obtained from the stated dimensions.

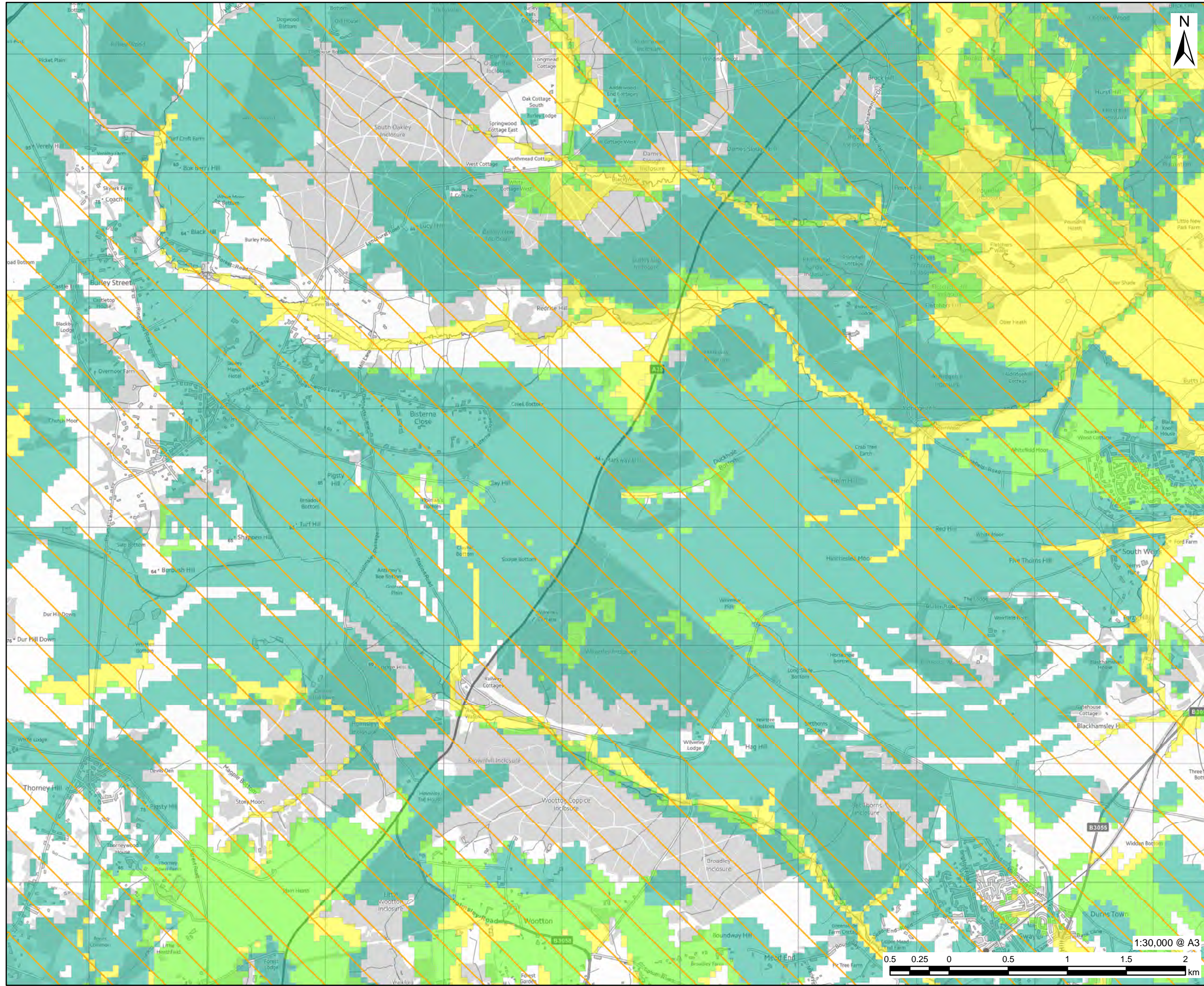

PROJECT
Partnership for South Hampshire Strategic Flood Risk Assessment

CLIENT
Portsmouth City Council on behalf of New Forest District Council and New Forest National Park Authority

CONSULTANT
AECOM Limited
Sunley House
4 Bedford Park
Croydon, CR0 2AP
www.aecom.com

LEGEND

- New Forest District Boundary
- National Park Authorities Boundary
- Susceptibility to Groundwater Flooding
 - Limited potential for groundwater flooding to occur
 - Potential for groundwater flooding of property situated below ground level
 - Potential for groundwater flooding to occur at surface

Elsewhere: Not considered to be prone to groundwater flooding: based on rock type.

OVERVIEW

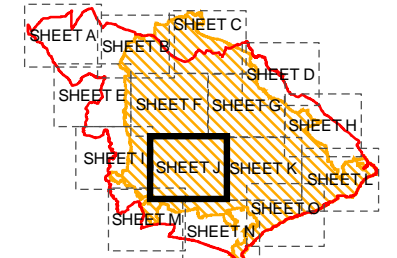

NOTES

© Environment Agency copyright and/or database right 2022.
 Reproduced from Ordnance Survey digital map data © Crown copyright 2022. All rights reserved. Licence number 0100031673.
 Additional layers provided by Hampshire County Council, March, 2022.
 Derived from 1:50,000 scale BGS Digital Data under Licence No. 2022/023A British Geological Survey © and Database Right UKRI. All rights reserved.
 This map is intended to provide a strategic overview and should not be used to assess individual properties. Refer to the accompanying SFRA Report for details of the datasets and purpose of their use.

ISSUE PURPOSE

For Information

PROJECT NUMBER

60653132

FIGURE TITLE

Susceptibility to Groundwater Flooding Sheet 10 of 15

FIGURE NUMBER

Figure 5J

This drawing has been prepared for the use of AECOM's client. It may not be used, modified, reproduced or relied upon by third parties, except as agreed by AECOM or as required by law. AECOM accepts no responsibility, and denies any liability whatsoever, to any party that uses or relies on this drawing without AECOM's express written consent. Do not scale this document. All measurements must be obtained from the stated dimensions.

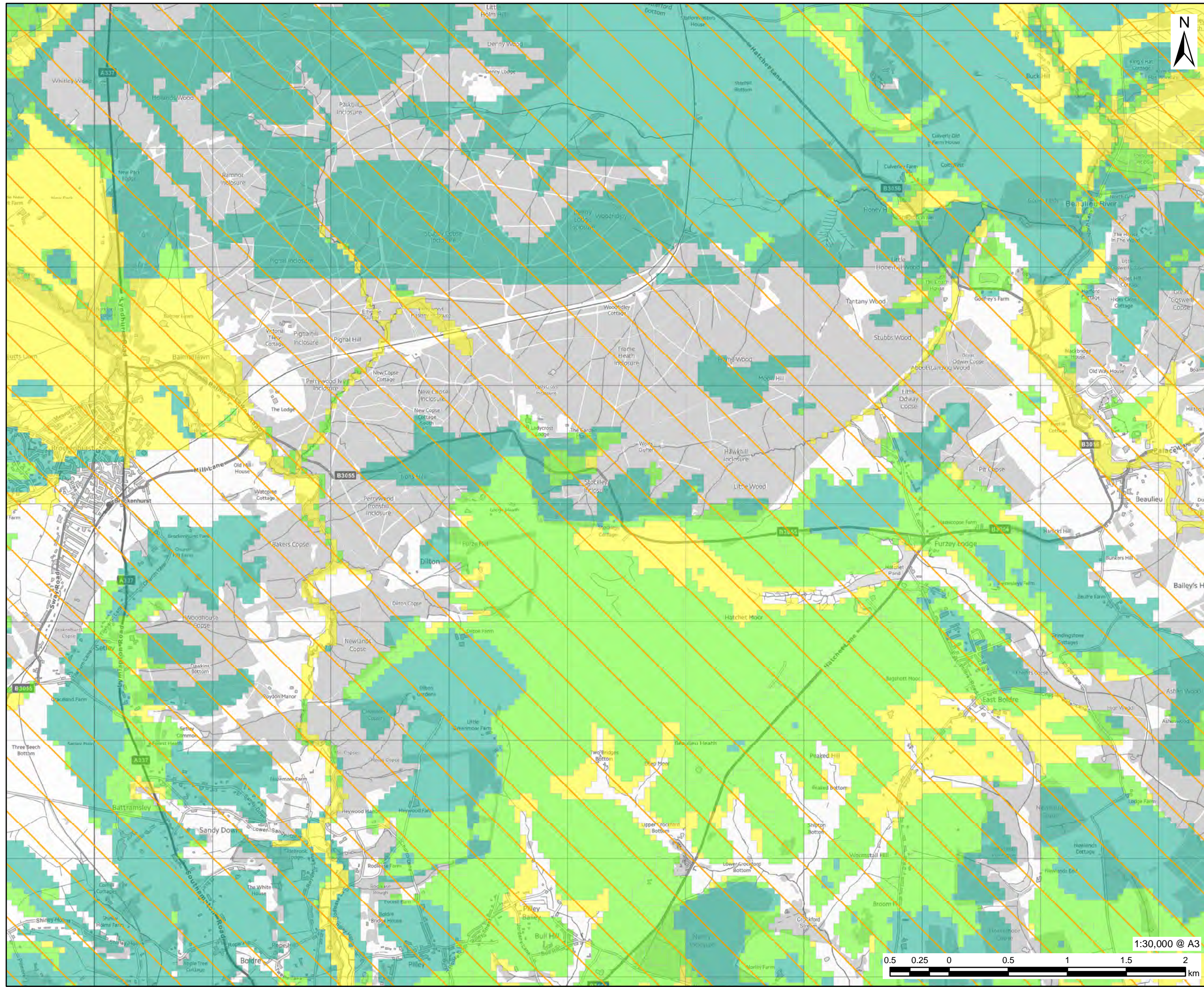

Elsewhere: Not considered to be prone to groundwater flooding: based on rock type.

OVERVIEW

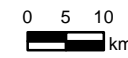
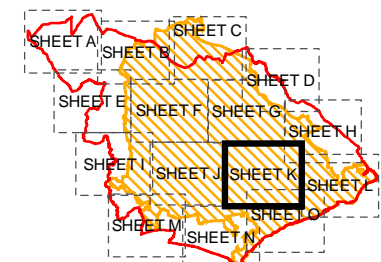

NOTES

© Environment Agency copyright and/or database right 2022.
 Reproduced from Ordnance Survey digital map data © Crown copyright 2022. All rights reserved. Licence number 0100031673.
 Additional layers provided by Hampshire County Council, March, 2022.
 Derived from 1:50,000 scale BGS Digital Data under Licence No. 2022/023A British Geological Survey © and Database Right UKRI. All rights reserved.
 This map is intended to provide a strategic overview and should not be used to assess individual properties. Refer to the accompanying SFRA Report for details of the datasets and purpose of their use.

ISSUE PURPOSE

For Information

PROJECT NUMBER

60653132

FIGURE TITLE

Susceptibility to Groundwater Flooding
Sheet 11 of 15

FIGURE NUMBER

Figure 5K

This drawing has been prepared for the use of AECOM's client. It may not be used, modified, reproduced or relied upon by third parties, except as agreed by AECOM or as required by law. AECOM accepts no responsibility, and denies any liability whatsoever, to any party that uses or relies on this drawing without AECOM's express written consent. Do not scale this drawing. All measurements must be obtained from the stated dimensions.

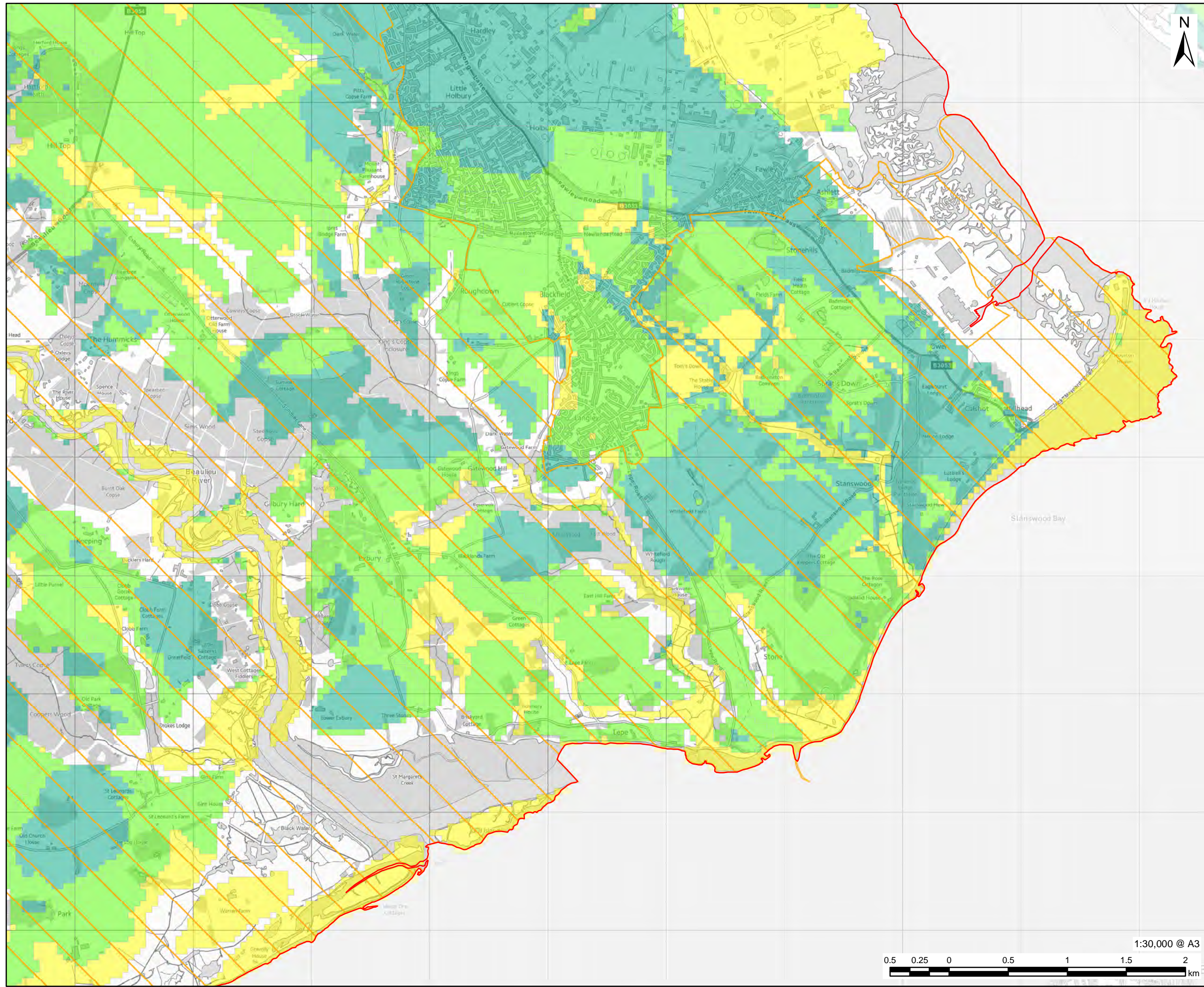

PROJECT
Partnership for South Hampshire Strategic Flood Risk Assessment

CLIENT
Portsmouth City Council on behalf of New Forest District Council and New Forest National Park Authority

CONSULTANT
AECOM Limited
Sunley House
4 Bedford Park
Croydon, CR0 2AP
www.aecom.com

LEGEND

- New Forest District Boundary
- National Park Authorities Boundary

Susceptibility to Groundwater Flooding

- Limited potential for groundwater flooding to occur
- Potential for groundwater flooding of property situated below ground level
- Potential for groundwater flooding to occur at surface

Elsewhere: Not considered to be prone to groundwater flooding: based on rock type.

OVERVIEW

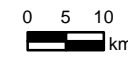
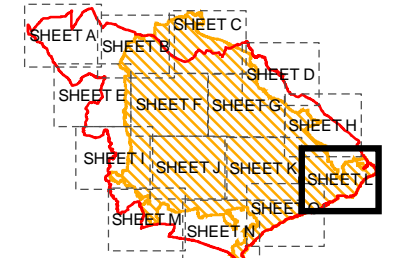

NOTES

© Environment Agency copyright and/or database right 2022.
Reproduced from Ordnance Survey digital map data © Crown copyright 2022. All rights reserved. Licence number 0100031673. Additional layers provided by Hampshire County Council, March, 2022.
Derived from 1:50,000 scale BGS Digital Data under Licence No. 2022/023A British Geological Survey © and Database Right UKRI. All rights reserved.
This map is intended to provide a strategic overview and should not be used to assess individual properties. Refer to the accompanying SFRA Report for details of the datasets and purpose of their use.

ISSUE PURPOSE
For Information

PROJECT NUMBER
60653132

FIGURE TITLE
Susceptibility to Groundwater Flooding Sheet 12 of 15

FIGURE NUMBER
Figure 5L



1:30,000 @ A3

This drawing has been prepared for the use of AECOM's client. It may not be used, modified, reproduced or relied upon by third parties, except as agreed by AECOM or as required by law. AECOM accepts no responsibility, and denies any liability whatsoever, to any party that uses or relies on this drawing without AECOM's express written consent. Do not scale this document. All measurements must be obtained from the stated dimensions.

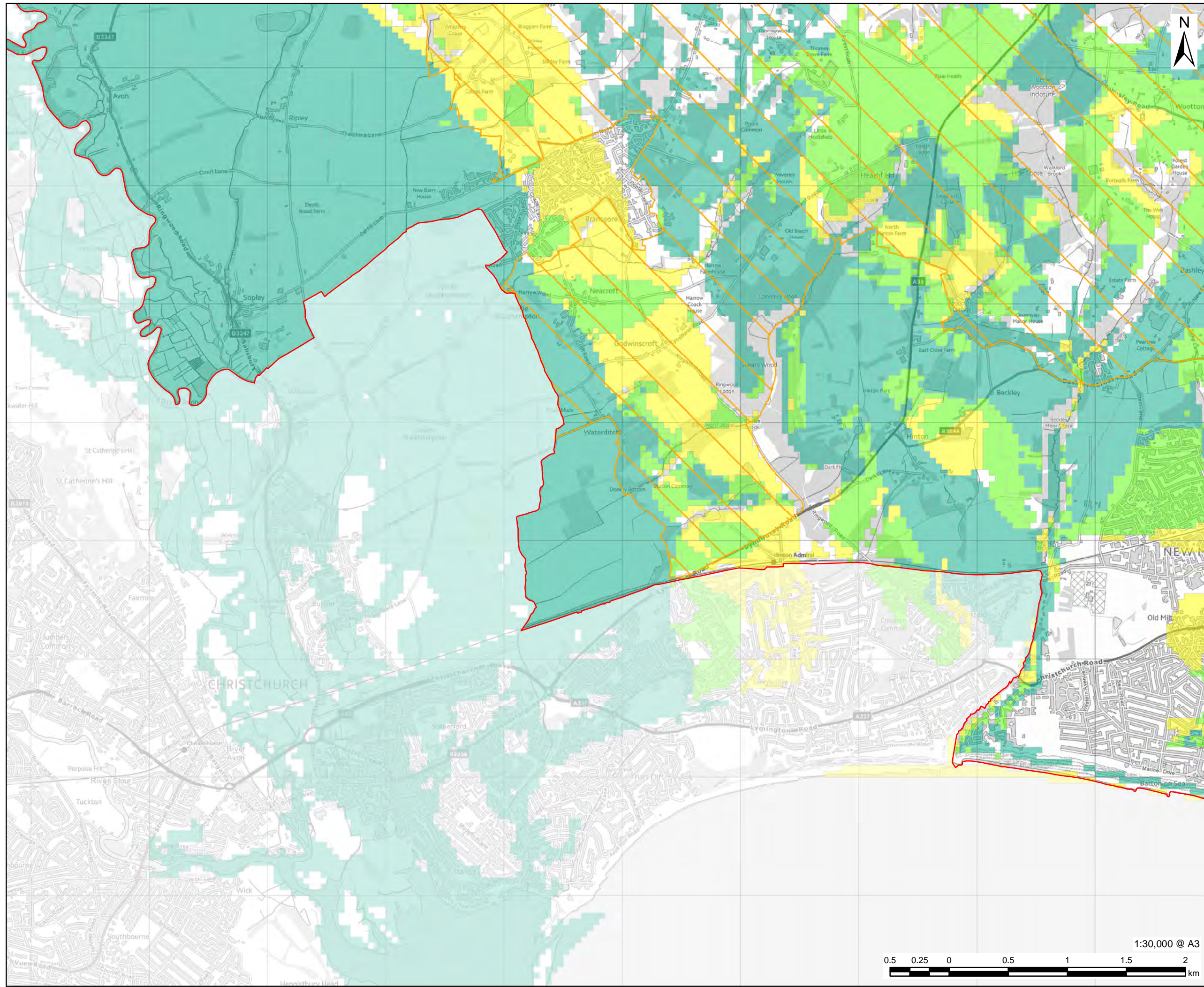

- LEGEND**
- New Forest District Boundary
 - National Park Authorities Boundary
 - Susceptibility to Groundwater Flooding
 - Limited potential for groundwater flooding to occur
 - Potential for groundwater flooding of property situated below ground level
 - Potential for groundwater flooding to occur at surface

Elsewhere: Not considered to be prone to groundwater flooding: based on rock type.

OVERVIEW

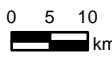
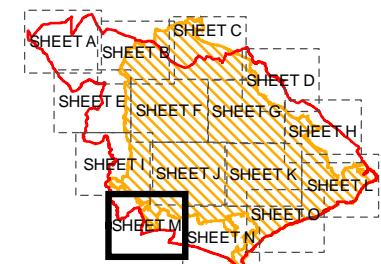

- NOTES**
- © Environment Agency copyright and/or database right 2022.
 - Reproduced from Ordnance Survey digital map data © Crown copyright 2022. All rights reserved. Licence number 0100031673.
 - Additional layers provided by Hampshire County Council, March, 2022.
 - Derived from 1:50,000 scale BGS Digital Data under Licence No. 2022/023A British Geological Survey © and Database Right UKRI. All rights reserved.
 - This map is intended to provide a strategic overview and should not be used to assess individual properties. Refer to the accompanying SFRA Report for details of the datasets and purpose of their use.

ISSUE PURPOSE
For Information

PROJECT NUMBER
60653132

FIGURE TITLE
Susceptibility to Groundwater Flooding Sheet 13 of 15

FIGURE NUMBER
Figure 5M

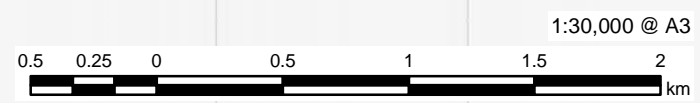

1:30,000 @ A3

This drawing has been prepared for the use of AECOM's client. It may not be used, modified, reproduced or relied upon by third parties, except as agreed by AECOM or as required by law. AECOM accepts no responsibility, and denies any liability whatsoever, to any party that uses or relies on this drawing without AECOM's express written consent. Do not scale this document. All measurements must be obtained from the stated dimensions.

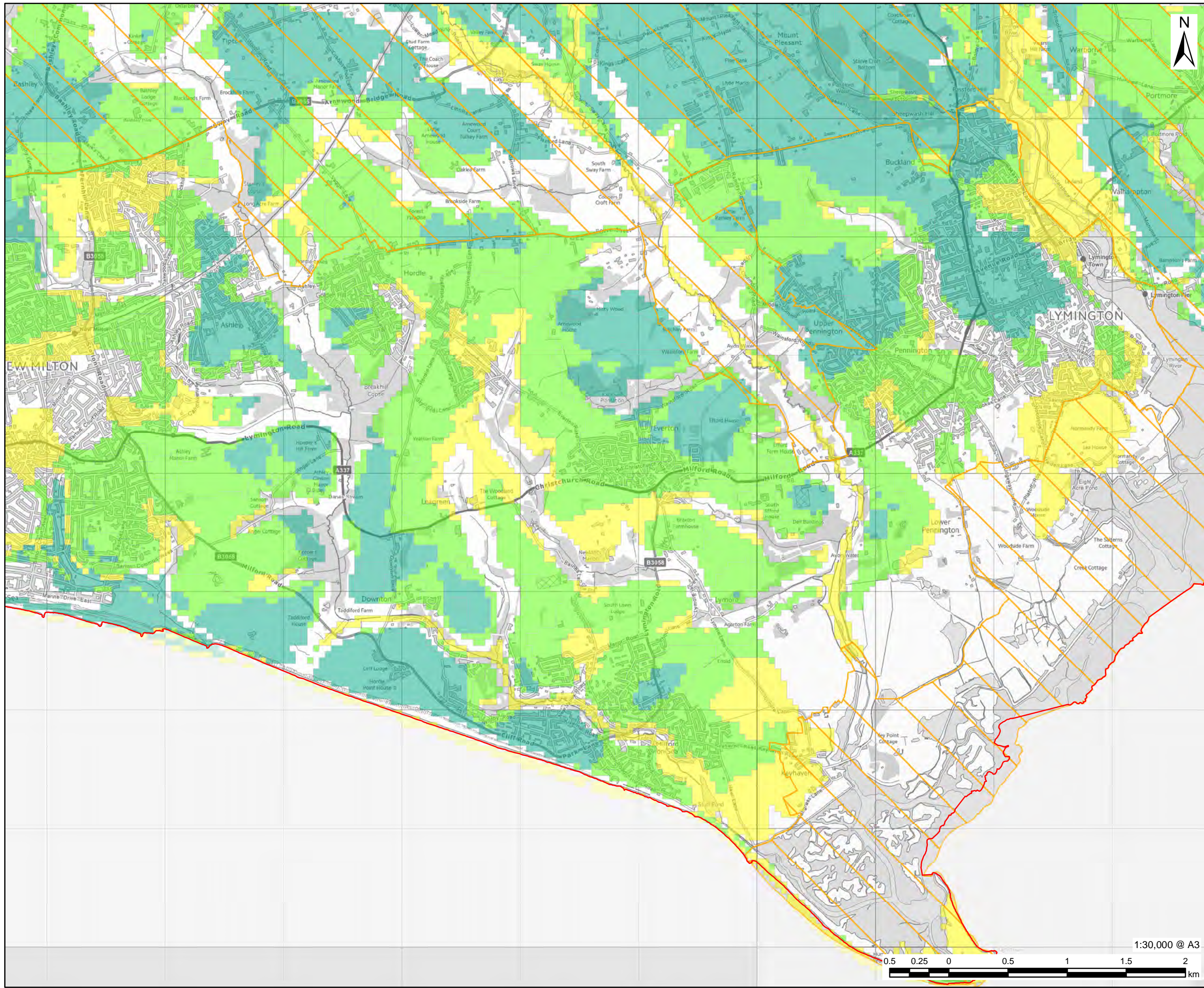

- LEGEND**
- New Forest District Boundary
 - National Park Authorities Boundary
 - Susceptibility to Groundwater Flooding
 - Limited potential for groundwater flooding to occur
 - Potential for groundwater flooding of property situated below ground level
 - Potential for groundwater flooding to occur at surface

Elsewhere: Not considered to be prone to groundwater flooding: based on rock type.

OVERVIEW

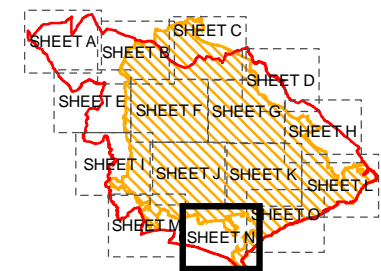

NOTES

© Environment Agency copyright and/or database right 2022.
 Reproduced from Ordnance Survey digital map data © Crown copyright 2022. All rights reserved. Licence number 0100031673.
 Additional layers provided by Hampshire County Council, March, 2022.
 Derived from 1:50,000 scale BGS Digital Data under Licence No. 2022/023A British Geological Survey © and Database Right UKRI. All rights reserved.
 This map is intended to provide a strategic overview and should not be used to assess individual properties. Refer to the accompanying SFRA Report for details of the datasets and purpose of their use.

ISSUE PURPOSE

For Information

PROJECT NUMBER

60653132

FIGURE TITLE

Susceptibility to Groundwater Flooding
Sheet 14 of 15

FIGURE NUMBER

Figure 5N

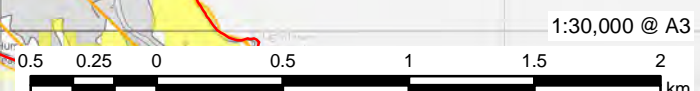

1:30,000 @ A3

This drawing has been prepared for the use of AECOM's client. It may not be used, modified, reproduced or relied upon by third parties, except as agreed by AECOM or as required by law. AECOM accepts no responsibility, and denies any liability whatsoever, to any party that uses or relies on this drawing without AECOM's express written consent. Do not scale this document. All measurements must be obtained from the stated dimensions.

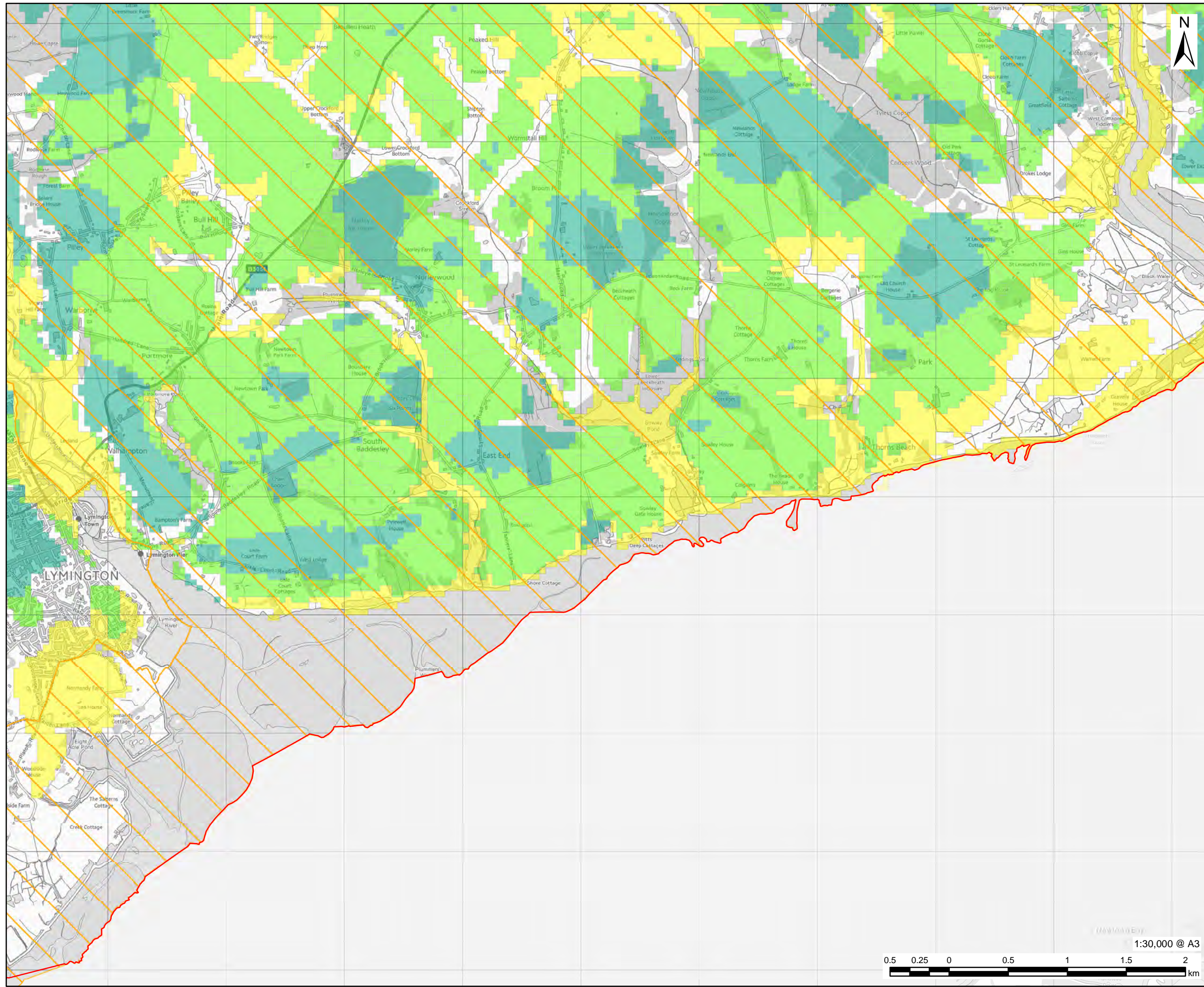

- LEGEND**
- New Forest District Boundary
 - National Park Authorities Boundary
 - Susceptibility to Groundwater Flooding
 - Limited potential for groundwater flooding to occur
 - Potential for groundwater flooding of property situated below ground level
 - Potential for groundwater flooding to occur at surface

Elsewhere: Not considered to be prone to groundwater flooding: based on rock type.

OVERVIEW

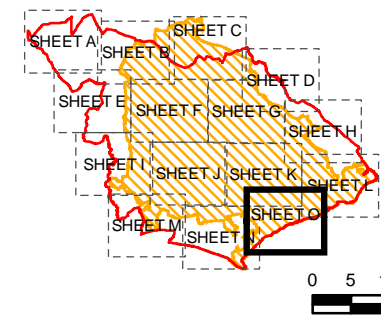

NOTES

© Environment Agency copyright and/or database right 2022.
 Reproduced from Ordnance Survey digital map data © Crown copyright 2022. All rights reserved. Licence number 0100031673.
 Additional layers provided by Hampshire County Council, March, 2022.
 Derived from 1:50,000 scale BGS Digital Data under Licence No. 2022/023A British Geological Survey © and Database Right UKRI. All rights reserved.
 This map is intended to provide a strategic overview and should not be used to assess individual properties. Refer to the accompanying SFRA Report for details of the datasets and purpose of their use.

ISSUE PURPOSE

For Information

PROJECT NUMBER

60653132

FIGURE TITLE

Susceptibility to Groundwater Flooding Sheet 15 of 15

FIGURE NUMBER

Figure 50



This drawing has been prepared for the use of AECOM's client. It may not be used, modified, reproduced or relied upon by third parties, except as agreed by AECOM or as required by law. AECOM accepts no responsibility, and denies any liability whatsoever, to any party that uses or relies on this drawing without AECOM's express written consent. Do not scale this document. All measurements must be obtained from the stated dimensions.

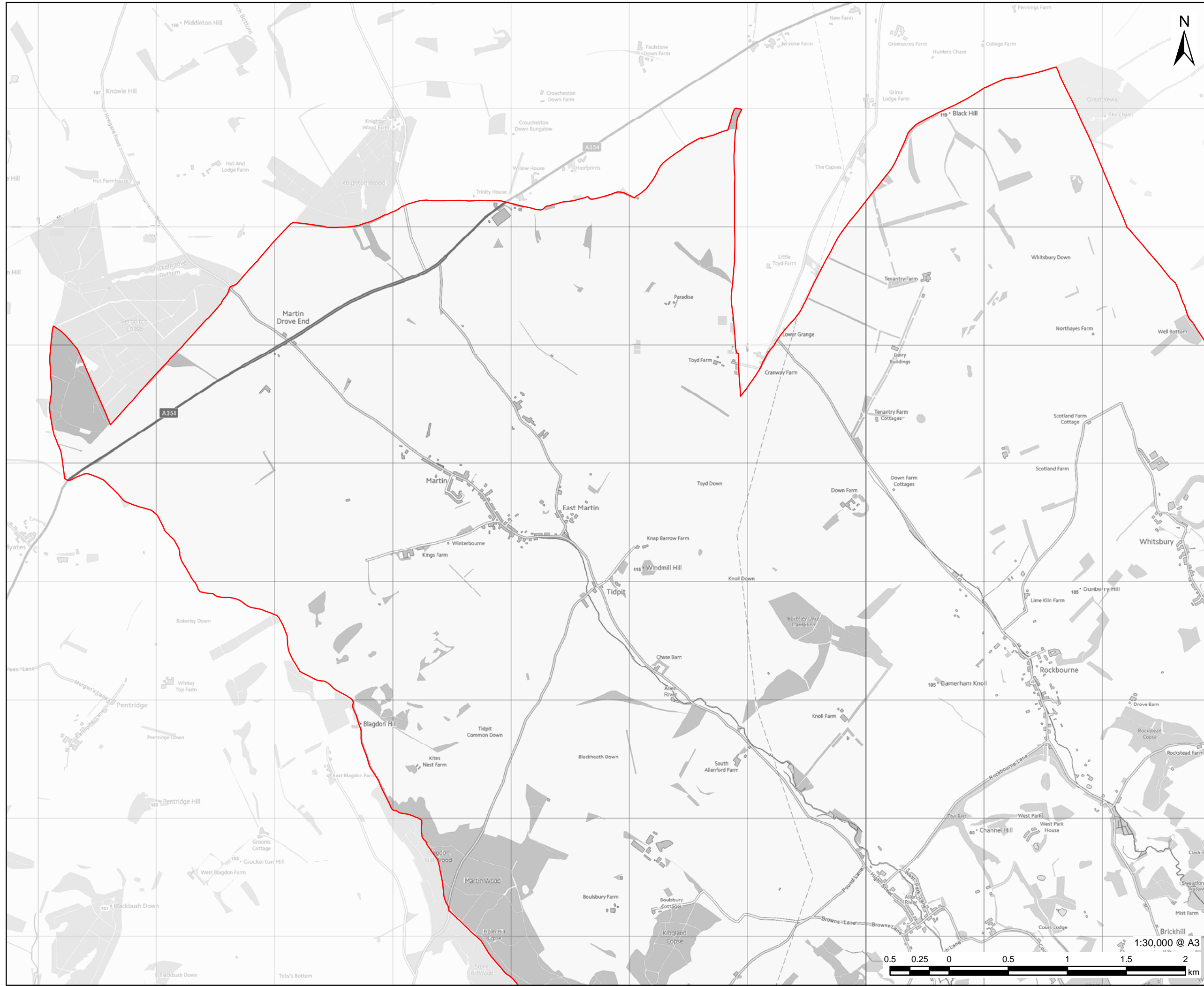

PROJECT
Partnership for South Hampshire
Strategic Flood Risk Assessment

CLIENT
Portsmouth City Council on behalf of
New Forest District Council and New
Forest National Park Authority

CONSULTANT
AECOM Limited
Sunley House
4 Bedford Park
Croydon, CR0 2AP
www.aecom.com

LEGEND

- New Forest District Boundary
- Risk of flooding from reservoirs
 - When river levels are normal
 - When there is also flooding from rivers

OVERVIEW

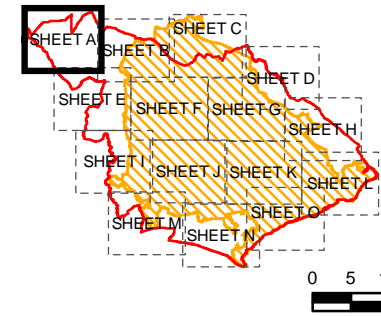

NOTES

© Environment Agency copyright and/or database right 2022.
Reproduced from Ordnance Survey digital map data © Crown copyright 2022. All rights reserved. Licence number 0100031673. Additional layers provided by Hampshire County Council, March, 2022.
This map is intended to provide a strategic overview and should not be used to assess individual properties. Refer to the accompanying SFRA Report for details of the datasets and purpose of their use.

ISSUE PURPOSE
For Information

PROJECT NUMBER
60653132

FIGURE TITLE
Risk of Flooding from Reservoirs
Sheet 1 of 15

FIGURE NUMBER
Figure 6A



This drawing has been prepared for the use of AECOM's client. It may not be used, modified, reproduced or relied upon by third parties, except as agreed by AECOM or as required by law. AECOM accepts no responsibility, and denies any liability whatsoever, to any party that uses or relies on this drawing without AECOM's express written consent. Do not scale this document. All measurements must be obtained from the stated dimensions.

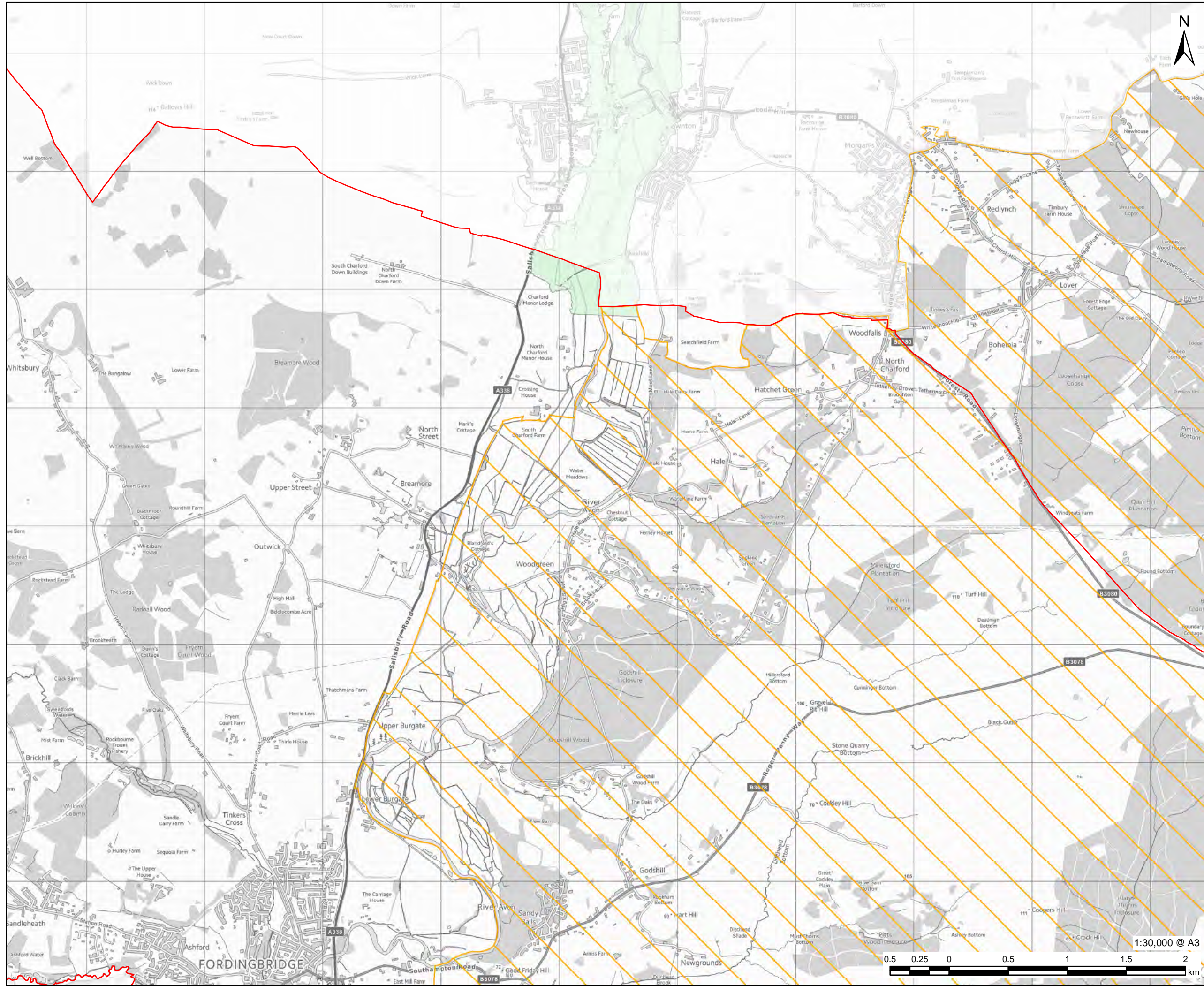

PROJECT
Partnership for South Hampshire Strategic Flood Risk Assessment

CLIENT
Portsmouth City Council on behalf of New Forest District Council and New Forest National Park Authority

CONSULTANT
AECOM Limited
Sunley House
4 Bedford Park
Croydon, CR0 2AP
www.aecom.com

LEGEND

- New Forest District Boundary
- National Park Authorities Boundary
- Risk of flooding from reservoirs
- When river levels are normal
- When there is also flooding from rivers

OVERVIEW

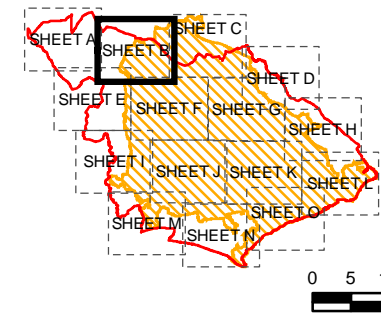

NOTES

© Environment Agency copyright and/or database right 2022.
Reproduced from Ordnance Survey digital map data © Crown copyright 2022. All rights reserved. Licence number 0100031673.
Additional layers provided by Hampshire County Council, March, 2022.
This map is intended to provide a strategic overview and should not be used to assess individual properties. Refer to the accompanying SFRA Report for details of the datasets and purpose of their use.

ISSUE PURPOSE

For Information

PROJECT NUMBER

60653132

FIGURE TITLE

Risk of Flooding from Reservoirs
Sheet 2 of 15

FIGURE NUMBER

Figure 6B

This drawing has been prepared for the use of AECOM's client. It may not be used, modified, reproduced or relied upon by third parties, except as agreed by AECOM or as required by law. AECOM accepts no responsibility, and denies any liability whatsoever, to any party that uses or relies on this drawing without AECOM's express written consent. Do not scale this document. All measurements must be obtained from the stated dimensions.

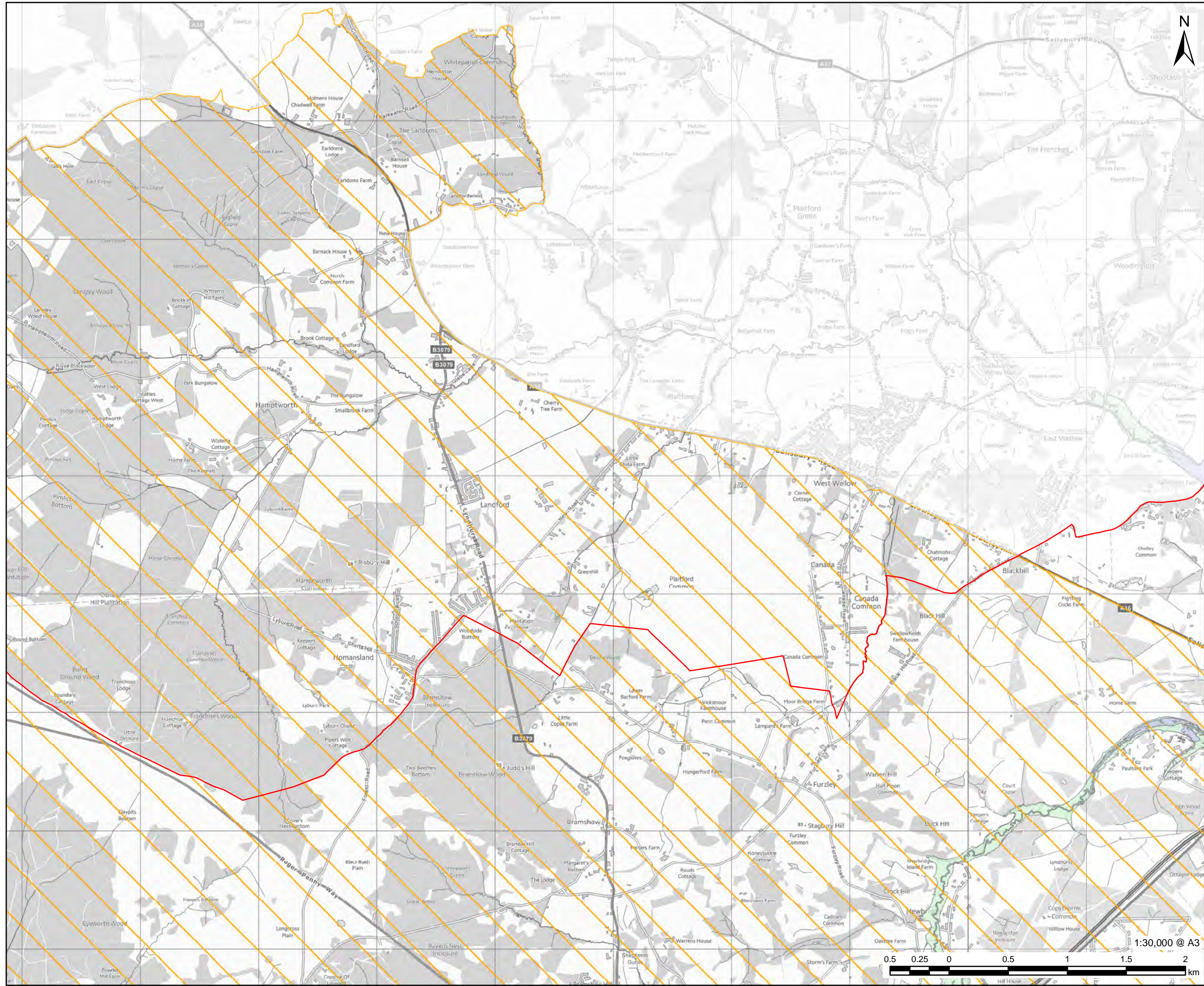

PROJECT
Partnership for South Hampshire Strategic Flood Risk Assessment

CLIENT
Portsmouth City Council on behalf of New Forest District Council and New Forest National Park Authority

CONSULTANT
AECOM Limited
Sunley House
4 Bedford Park
Croydon, CR0 2AP
www.aecom.com

LEGEND

- New Forest District Boundary
- National Park Authorities Boundary
- Risk of flooding from reservoirs
 - When river levels are normal
 - When there is also flooding from rivers

OVERVIEW

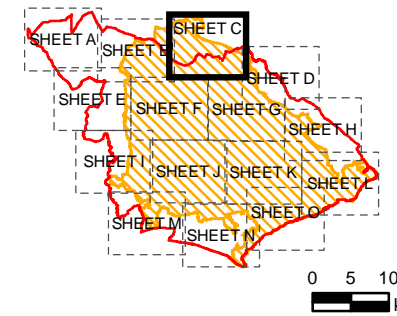

NOTES

© Environment Agency copyright and/or database right 2022.
Reproduced from Ordnance Survey digital map data © Crown copyright 2022. All rights reserved. Licence number 0100031673.
Additional layers provided by Hampshire County Council, March, 2022.
This map is intended to provide a strategic overview and should not be used to assess individual properties. Refer to the accompanying SFRA Report for details of the datasets and purpose of their use.

ISSUE PURPOSE

For Information

PROJECT NUMBER

60653132

FIGURE TITLE

Risk of Flooding from Reservoirs
Sheet 3 of 15

FIGURE NUMBER

Figure 6C



This drawing has been prepared for the use of AECOM's client. It may not be used, modified, reproduced or relied upon by third parties, except as agreed by AECOM or as required by law. AECOM accepts no responsibility, and denies any liability whatsoever, to any party that uses or relies on this drawing without AECOM's express written consent. Do not scale this document. All measurements must be obtained from the stated dimensions.

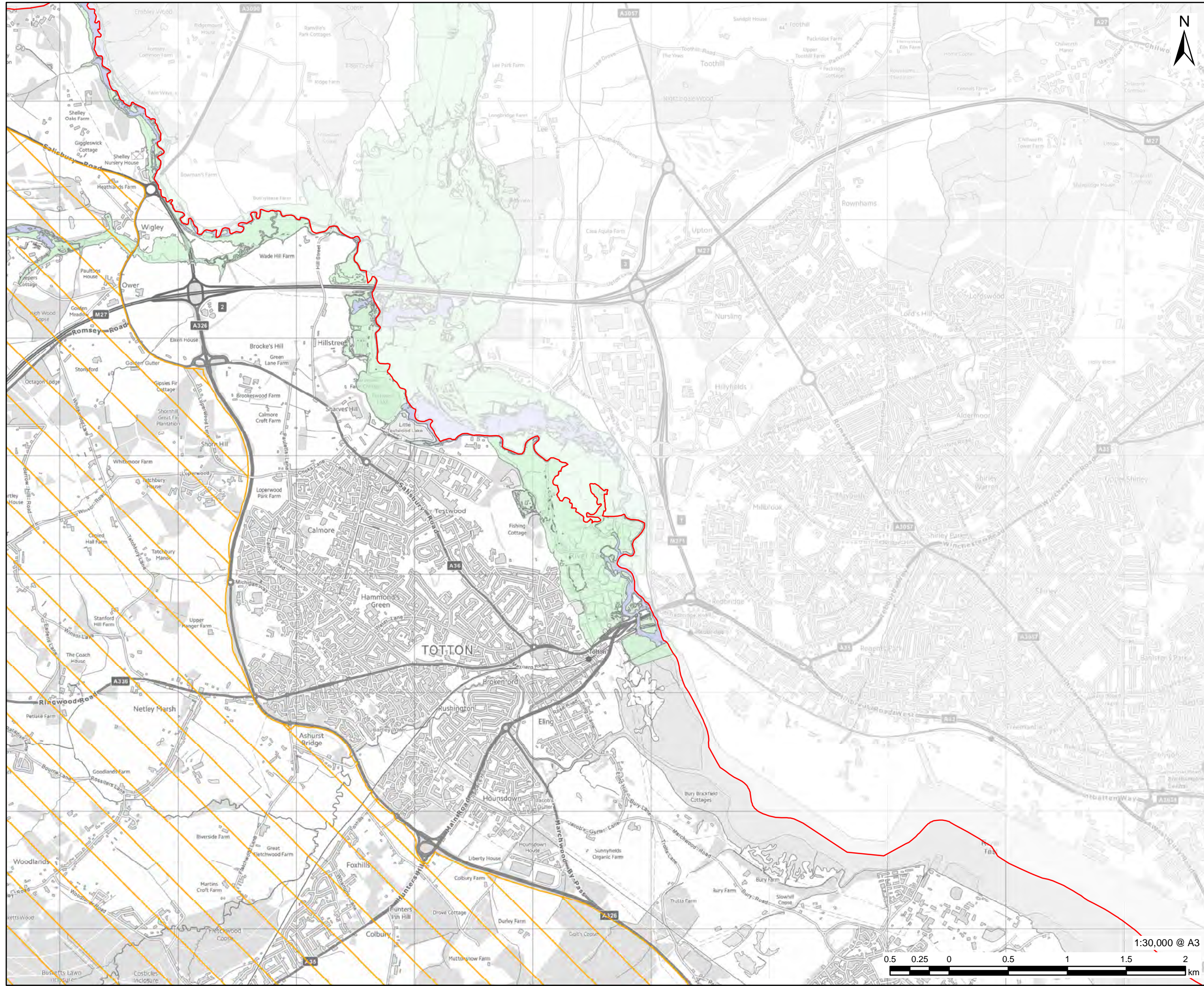

AECOM

PROJECT
Partnership for South Hampshire Strategic Flood Risk Assessment

CLIENT
Portsmouth City Council on behalf of New Forest District Council and New Forest National Park Authority

CONSULTANT
AECOM Limited
Sunley House
4 Bedford Park
Croydon, CR0 2AP
www.aecom.com

- LEGEND**
- New Forest District Boundary
 - National Park Authorities Boundary
 - Risk of flooding from reservoirs
 - When river levels are normal
 - When there is also flooding from rivers

OVERVIEW

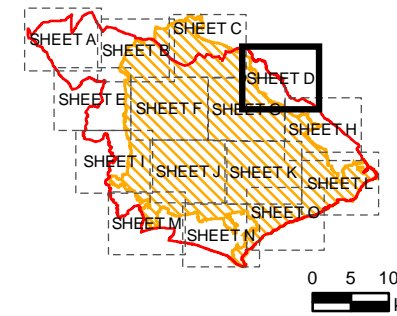

NOTES

© Environment Agency copyright and/or database right 2022.
 Reproduced from Ordnance Survey digital map data © Crown copyright 2022. All rights reserved. Licence number 0100031673.
 Additional layers provided by Hampshire County Council, March, 2022.
 This map is intended to provide a strategic overview and should not be used to assess individual properties. Refer to the accompanying SFRA Report for details of the datasets and purpose of their use.

ISSUE PURPOSE
For Information

PROJECT NUMBER
60653132

FIGURE TITLE
Risk of Flooding from Reservoirs
Sheet 4 of 15

FIGURE NUMBER
Figure 6D



This drawing has been prepared for the use of AECOM's client. It may not be used, modified, reproduced or relied upon by third parties, except as agreed by AECOM or as required by law. AECOM accepts no responsibility, and denies any liability whatsoever to any party that uses or relies on this drawing without AECOM's express written consent. Do not scale this drawing. All measurements must be obtained from the stated dimensions.

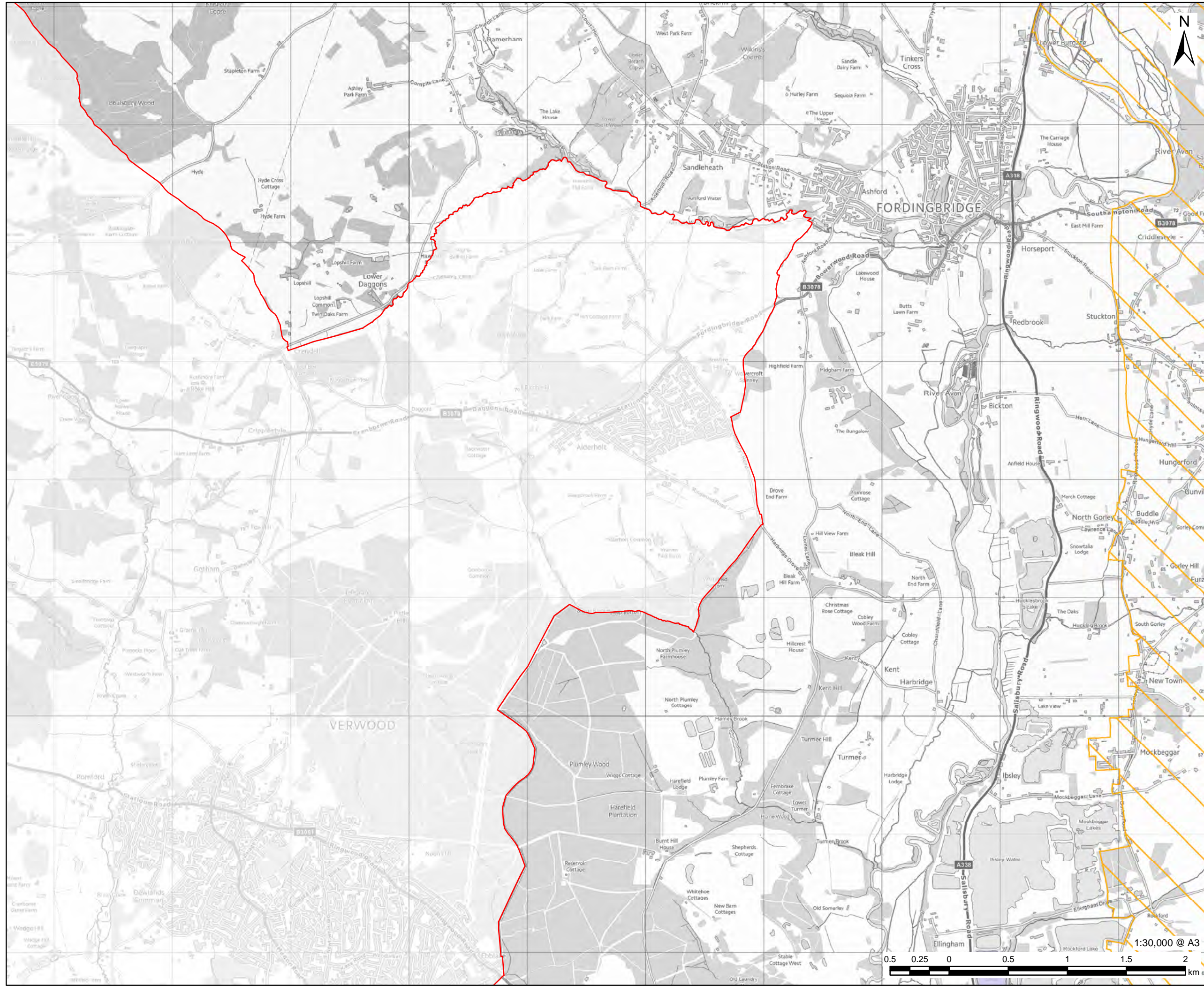

PROJECT
Partnership for South Hampshire Strategic Flood Risk Assessment

CLIENT
Portsmouth City Council on behalf of New Forest District Council and New Forest National Park Authority

CONSULTANT
AECOM Limited
Sunley House
4 Bedford Park
Croydon, CR0 2AP
www.aecom.com

LEGEND

- New Forest District Boundary
- National Park Authorities Boundary
- Risk of flooding from reservoirs
 - When river levels are normal
 - When there is also flooding from rivers

OVERVIEW

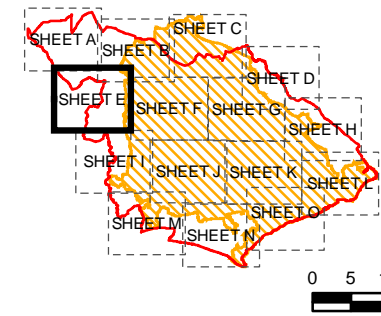

NOTES

© Environment Agency copyright and/or database right 2022.
Reproduced from Ordnance Survey digital map data © Crown copyright 2022. All rights reserved. Licence number 0100031673.
Additional layers provided by Hampshire County Council, March, 2022.
This map is intended to provide a strategic overview and should not be used to assess individual properties. Refer to the accompanying SFRA Report for details of the datasets and purpose of their use.

ISSUE PURPOSE
For Information

PROJECT NUMBER
60653132

FIGURE TITLE
Risk of Flooding from Reservoirs
Sheet 5 of 15

FIGURE NUMBER
Figure 6E



This drawing has been prepared for the use of AECOM's client. It may not be used, modified, reproduced or relied upon by third parties, except as agreed by AECOM or as required by law. AECOM accepts no responsibility, and denies any liability whatsoever, to any party that uses or relies on this drawing without AECOM's express written consent. Do not scale this document. All measurements must be obtained from the stated dimensions.

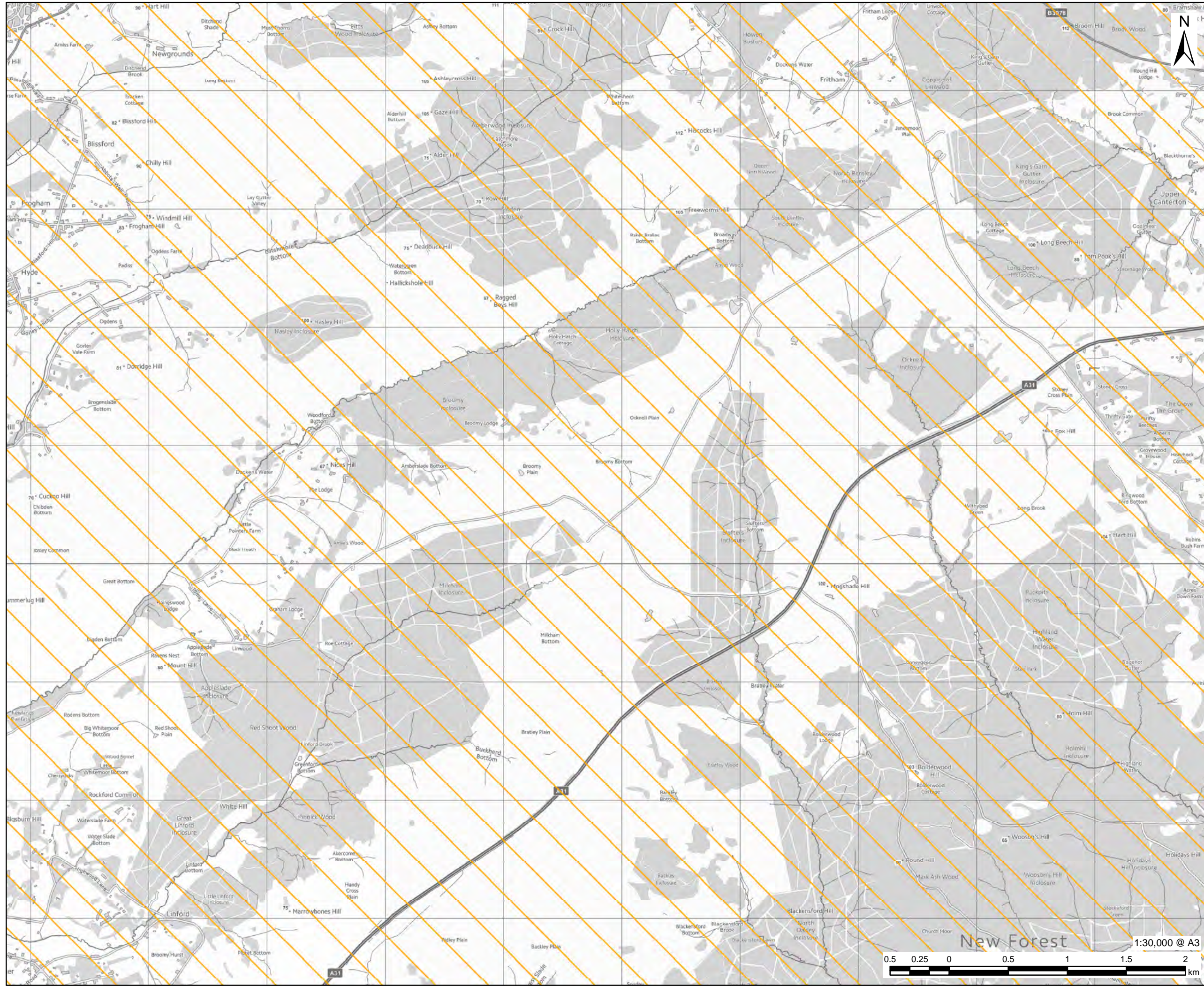

PROJECT
Partnership for South Hampshire Strategic Flood Risk Assessment

CLIENT
Portsmouth City Council on behalf of New Forest District Council and New Forest National Park Authority

CONSULTANT
AECOM Limited
Sunley House
4 Bedford Park
Croydon, CR0 2AP
www.aecom.com

LEGEND

- New Forest District Boundary
- National Park Authorities Boundary
- Risk of flooding from reservoirs
 - When river levels are normal
 - When there is also flooding from rivers

OVERVIEW

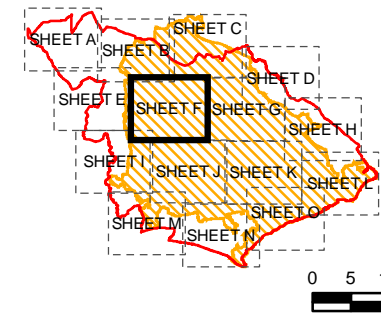

NOTES

© Environment Agency copyright and/or database right 2022. Reproduced from Ordnance Survey digital map data © Crown copyright 2022. All rights reserved. Licence number 0100031673. Additional layers provided by Hampshire County Council, March, 2022. This map is intended to provide a strategic overview and should not be used to assess individual properties. Refer to the accompanying SFRA Report for details of the datasets and purpose of their use.

ISSUE PURPOSE
For Information

PROJECT NUMBER
60653132

FIGURE TITLE
Risk of Flooding from Reservoirs Sheet 6 of 15

FIGURE NUMBER
Figure 6F

This drawing has been prepared for the use of AECOM's client. It may not be used, modified, reproduced or relied upon by third parties, except as agreed by AECOM or as required by law. AECOM accepts no responsibility, and denies any liability whatsoever, to any party that uses or relies on this drawing without AECOM's express written consent. Do not scale this document. All measurements must be obtained from the stated dimensions.

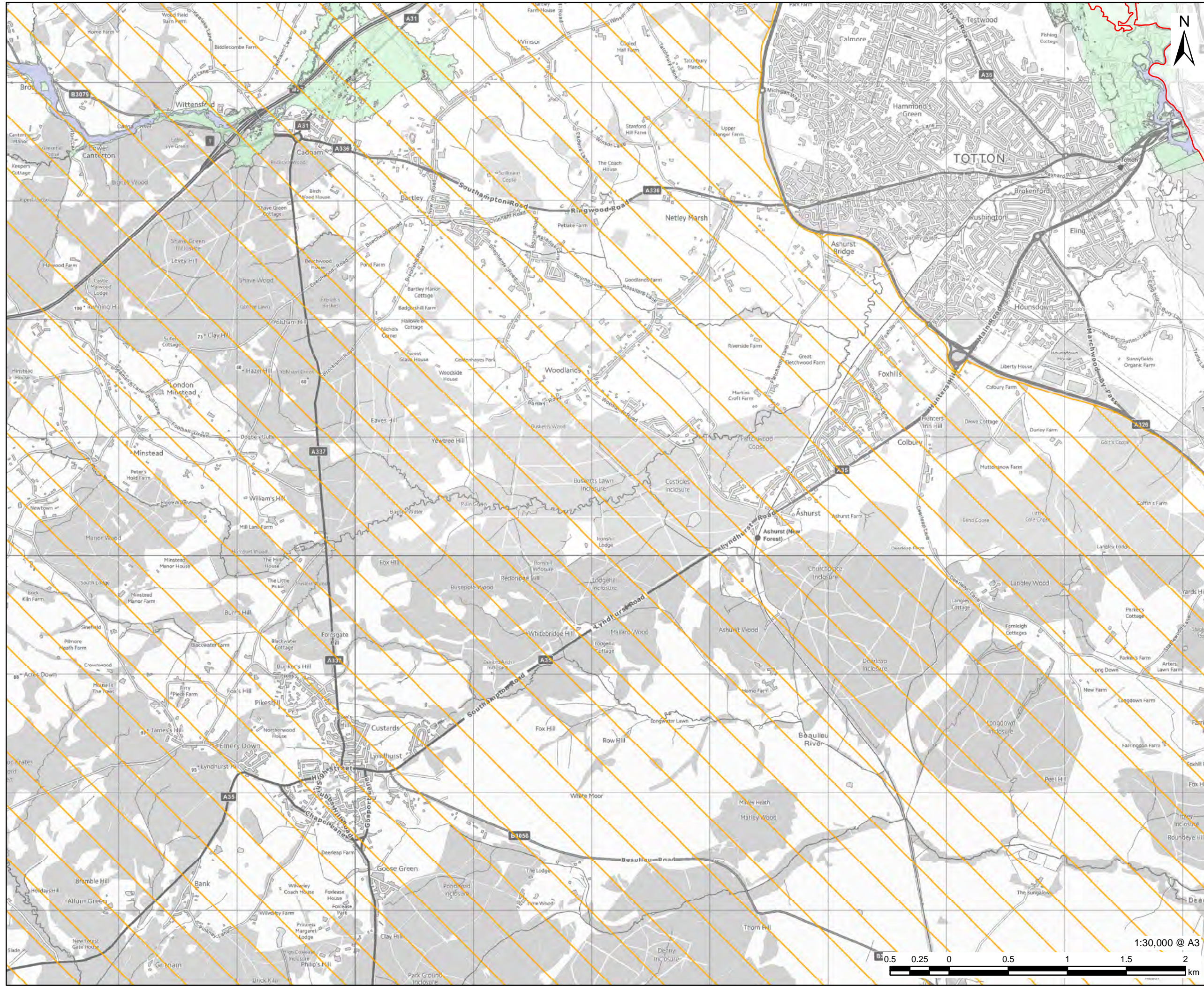

PROJECT
Partnership for South Hampshire Strategic Flood Risk Assessment

CLIENT
Portsmouth City Council on behalf of New Forest District Council and New Forest National Park Authority

CONSULTANT
AECOM Limited
Sunley House
4 Bedford Park
Croydon, CR0 2AP
www.aecom.com

LEGEND

- New Forest District Boundary
- National Park Authorities Boundary
- Risk of flooding from reservoirs
 - When river levels are normal
 - When there is also flooding from rivers

OVERVIEW

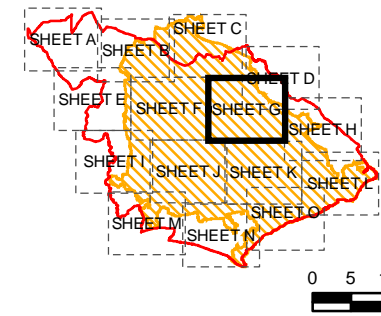

NOTES

© Environment Agency copyright and/or database right 2022.
Reproduced from Ordnance Survey digital map data © Crown copyright 2022. All rights reserved. Licence number 0100031673. Additional layers provided by Hampshire County Council, March, 2022.
This map is intended to provide a strategic overview and should not be used to assess individual properties. Refer to the accompanying SFRA Report for details of the datasets and purpose of their use.

ISSUE PURPOSE
For Information

PROJECT NUMBER
60653132

FIGURE TITLE
Risk of Flooding from Reservoirs
Sheet 7 of 15

FIGURE NUMBER
Figure 6G

1:30,000 @ A3



This drawing has been prepared for the use of AECOM's client. It may not be used, modified, reproduced or relied upon by third parties, except as agreed by AECOM or as required by law. AECOM accepts no responsibility, and denies any liability whatsoever, to any party that uses or relies on this drawing without AECOM's express written consent. Do not scale this drawing. All measurements must be obtained from the stated dimensions.

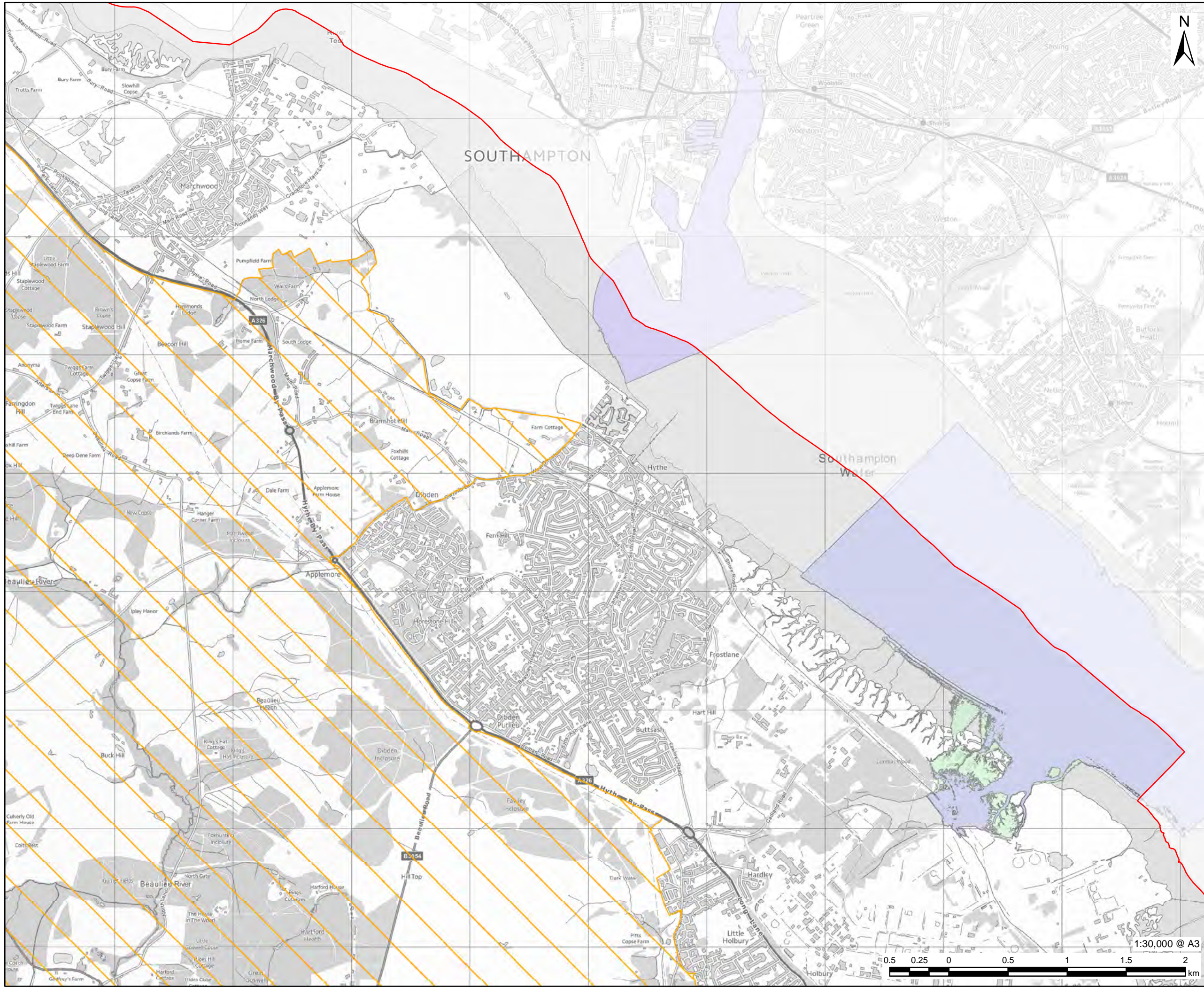

AECOM

PROJECT
Partnership for South Hampshire Strategic Flood Risk Assessment

CLIENT
Portsmouth City Council on behalf of New Forest District Council and New Forest National Park Authority

CONSULTANT
AECOM Limited
Sunley House
4 Bedford Park
Croydon, CR0 2AP
www.aecom.com

- LEGEND**
- New Forest District Boundary
 - National Park Authorities Boundary
 - Risk of flooding from reservoirs
 - When river levels are normal
 - When there is also flooding from rivers

OVERVIEW

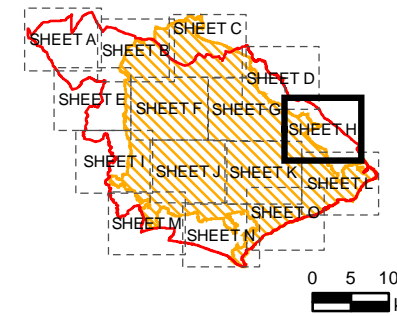

NOTES

© Environment Agency copyright and/or database right 2022.
Reproduced from Ordnance Survey digital map data © Crown copyright 2022. All rights reserved. Licence number 0100031673.
Additional layers provided by Hampshire County Council, March, 2022.
This map is intended to provide a strategic overview and should not be used to assess individual properties. Refer to the accompanying SFRA Report for details of the datasets and purpose of their use.

ISSUE PURPOSE
For Information

PROJECT NUMBER
60653132

FIGURE TITLE
Risk of Flooding from Reservoirs
Sheet 8 of 15

FIGURE NUMBER
Figure 6H

This drawing has been prepared for the use of AECOM's client. It may not be used, modified, reproduced or relied upon by third parties, except as agreed by AECOM or as required by law. AECOM accepts no responsibility, and denies any liability whatsoever, to any party that uses or relies on this drawing without AECOM's express written consent. Do not scale this drawing. All measurements must be obtained from the stated dimensions.

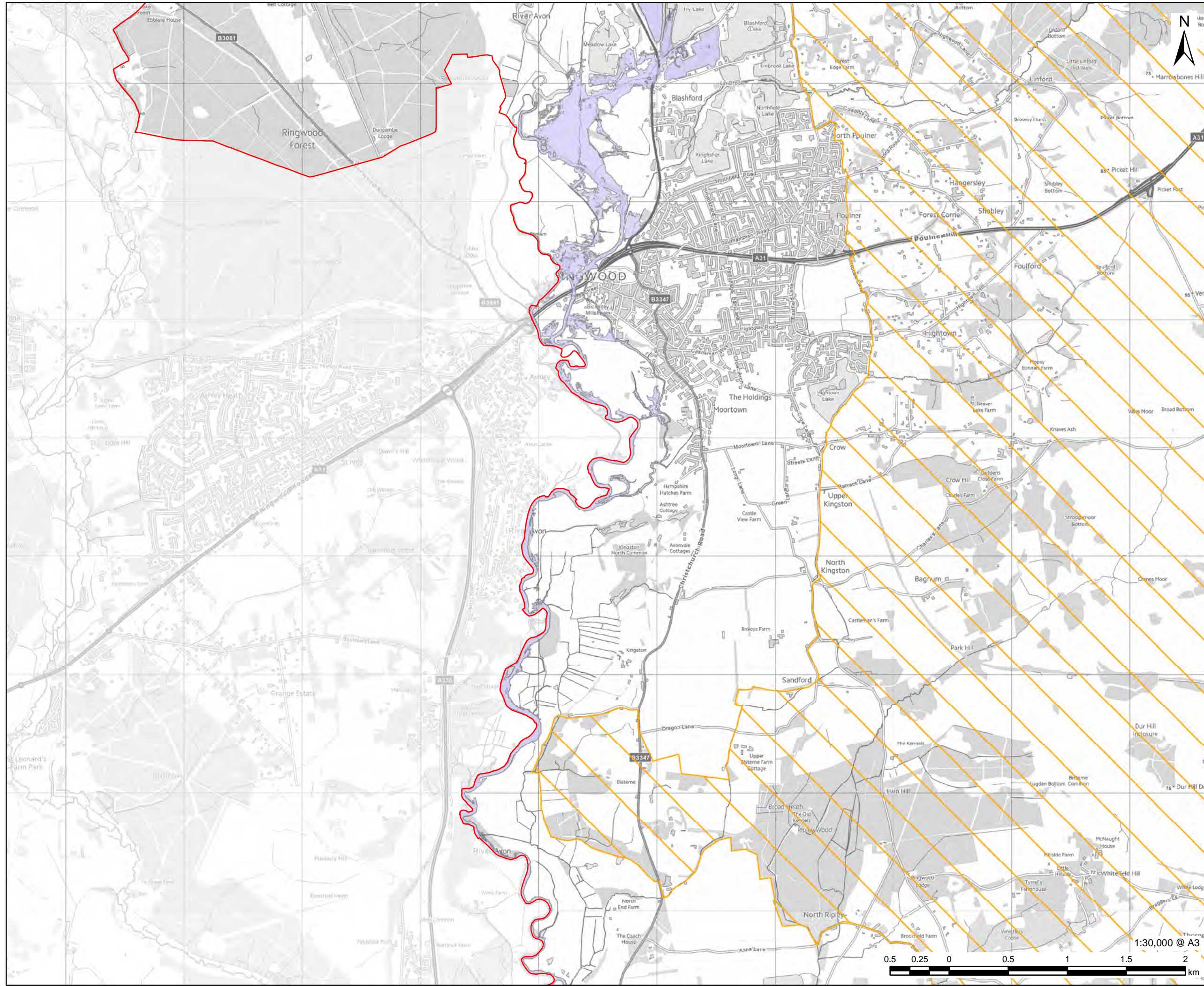

PROJECT
Partnership for South Hampshire Strategic Flood Risk Assessment

CLIENT
Portsmouth City Council on behalf of New Forest District Council and New Forest National Park Authority

CONSULTANT
AECOM Limited
Sunley House
4 Bedford Park
Croydon, CR0 2AP
www.aecom.com

LEGEND

- New Forest District Boundary
- National Park Authorities Boundary
- Risk of flooding from reservoirs
 - When river levels are normal
 - When there is also flooding from rivers

OVERVIEW

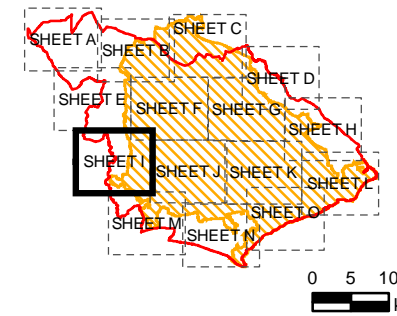

NOTES

© Environment Agency copyright and/or database right 2022.
Reproduced from Ordnance Survey digital map data © Crown copyright 2022. All rights reserved. Licence number 0100031673.
Additional layers provided by Hampshire County Council, March, 2022.
This map is intended to provide a strategic overview and should not be used to assess individual properties. Refer to the accompanying SFRA Report for details of the datasets and purpose of their use.

ISSUE PURPOSE
For Information

PROJECT NUMBER
60653132

FIGURE TITLE
Risk of Flooding from Reservoirs
Sheet 9 of 15

FIGURE NUMBER
Figure 6I

This drawing has been prepared for the use of AECOM's client. It may not be used, modified, reproduced or relied upon by third parties, except as agreed by AECOM or as required by law. AECOM accepts no responsibility, and denies any liability whatsoever, to any party that uses or relies on this drawing without AECOM's express written consent. Do not scale this document. All measurements must be obtained from the stated dimensions.

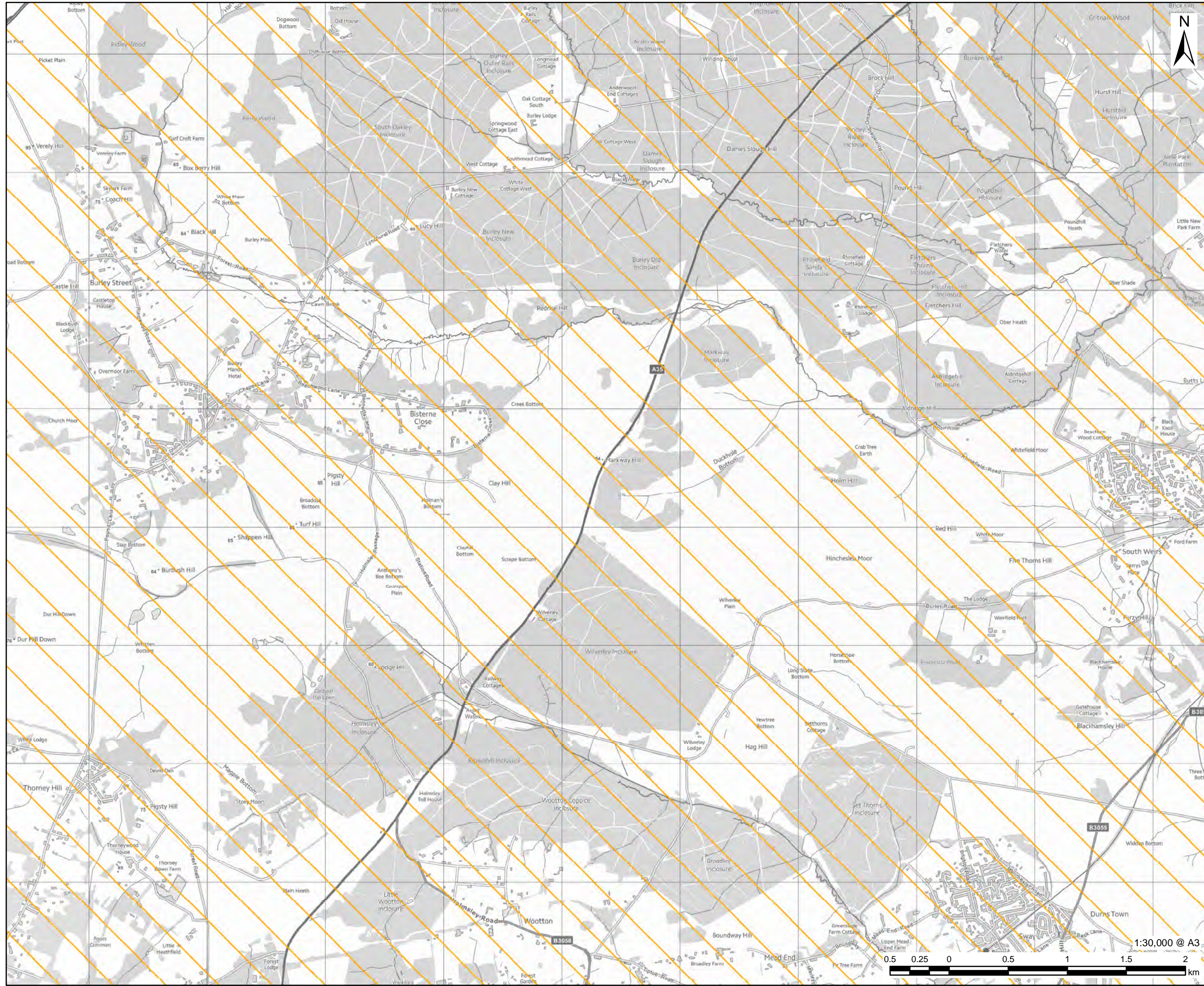

PROJECT
Partnership for South Hampshire Strategic Flood Risk Assessment

CLIENT
Portsmouth City Council on behalf of New Forest District Council and New Forest National Park Authority

CONSULTANT
AECOM Limited
Sunley House
4 Bedford Park
Croydon, CR0 2AP
www.aecom.com

LEGEND

- New Forest District Boundary
- National Park Authorities Boundary
- Risk of flooding from reservoirs
 - When river levels are normal
 - When there is also flooding from rivers

OVERVIEW

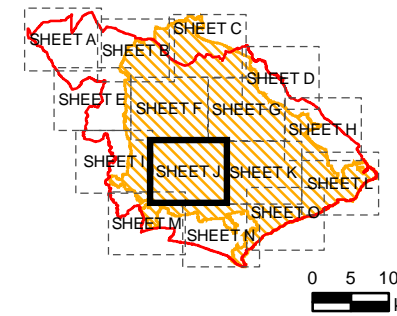

NOTES

© Environment Agency copyright and/or database right 2022.
 Reproduced from Ordnance Survey digital map data © Crown copyright 2022. All rights reserved. Licence number 0100031673.
 Additional layers provided by Hampshire County Council, March, 2022.
 This map is intended to provide a strategic overview and should not be used to assess individual properties. Refer to the accompanying SFRA Report for details of the datasets and purpose of their use.

ISSUE PURPOSE
For Information

PROJECT NUMBER
60653132

FIGURE TITLE
Risk of Flooding from Reservoirs
Sheet 10 of 15

FIGURE NUMBER
Figure 6J

This drawing has been prepared for the use of AECOM's client. It may not be used, modified, reproduced or relied upon by third parties, except as agreed by AECOM or as required by law. AECOM accepts no responsibility, and denies any liability whatsoever, to any party that uses or relies on this drawing without AECOM's express written consent. Do not scale this document. All measurements must be obtained from the stated dimensions.

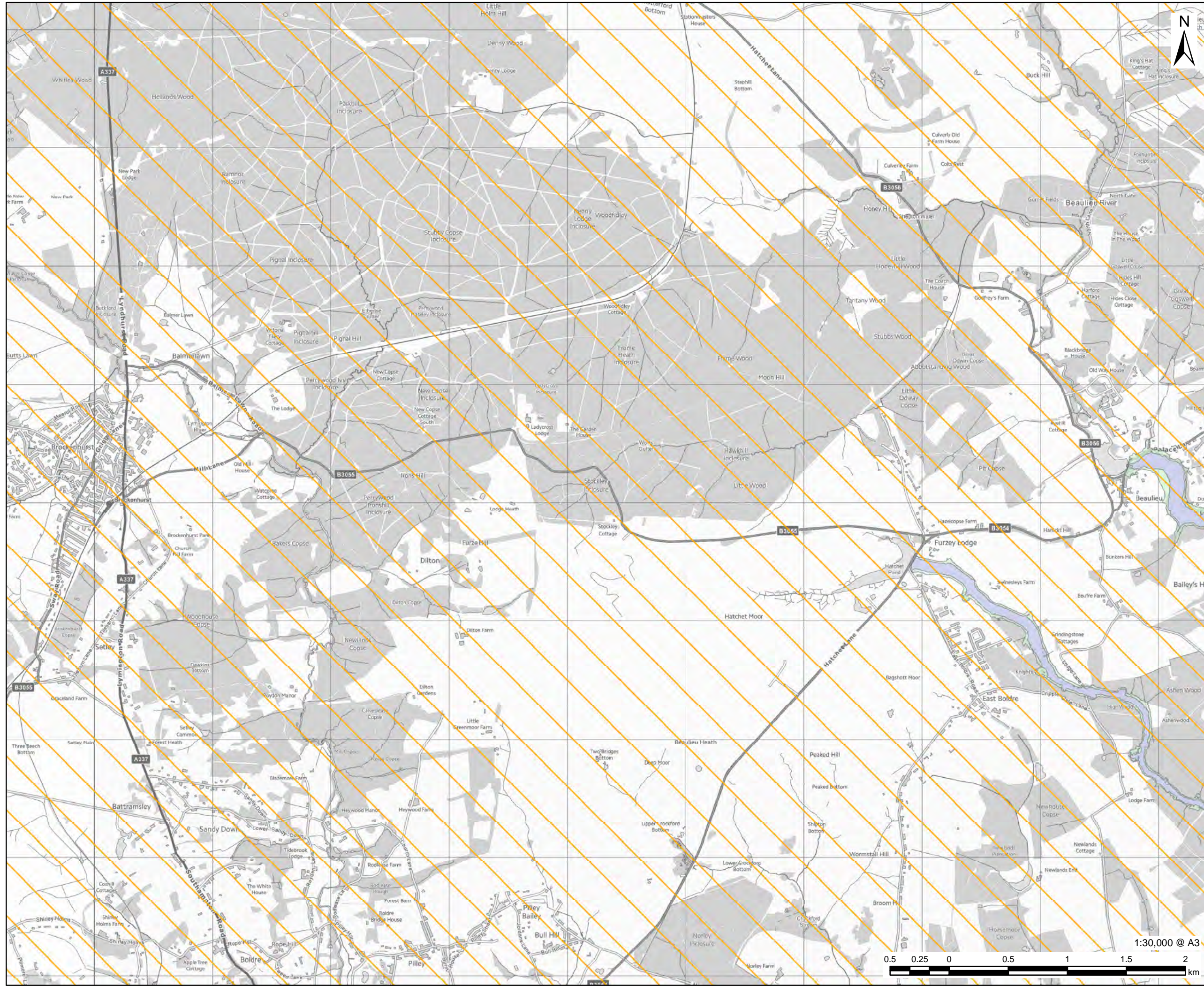

PROJECT
Partnership for South Hampshire Strategic Flood Risk Assessment

CLIENT
Portsmouth City Council on behalf of New Forest District Council and New Forest National Park Authority

CONSULTANT
AECOM Limited
Sunley House
4 Bedford Park
Croydon, CR0 2AP
www.aecom.com

LEGEND

- New Forest District Boundary
- National Park Authorities Boundary
- Risk of flooding from reservoirs
- When river levels are normal
- When there is also flooding from rivers

OVERVIEW

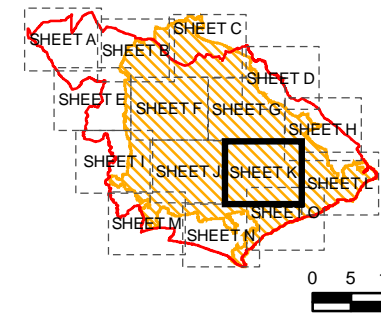

NOTES

© Environment Agency copyright and/or database right 2022.
 Reproduced from Ordnance Survey digital map data © Crown copyright 2022. All rights reserved. Licence number 0100031673.
 Additional layers provided by Hampshire County Council, March, 2022.
 This map is intended to provide a strategic overview and should not be used to assess individual properties. Refer to the accompanying SFRA Report for details of the datasets and purpose of their use.

ISSUE PURPOSE
For Information

PROJECT NUMBER
60653132

FIGURE TITLE
Risk of Flooding from Reservoirs
Sheet 11 of 15

FIGURE NUMBER
Figure 6K



This drawing has been prepared for the use of AECOM's client. It may not be used, modified, reproduced or relied upon by third parties, except as agreed by AECOM or as required by law. AECOM accepts no responsibility, and denies any liability whatsoever, to any party that uses or relies on this drawing without AECOM's express written consent. Do not scale this document. All measurements must be obtained from the stated dimensions.

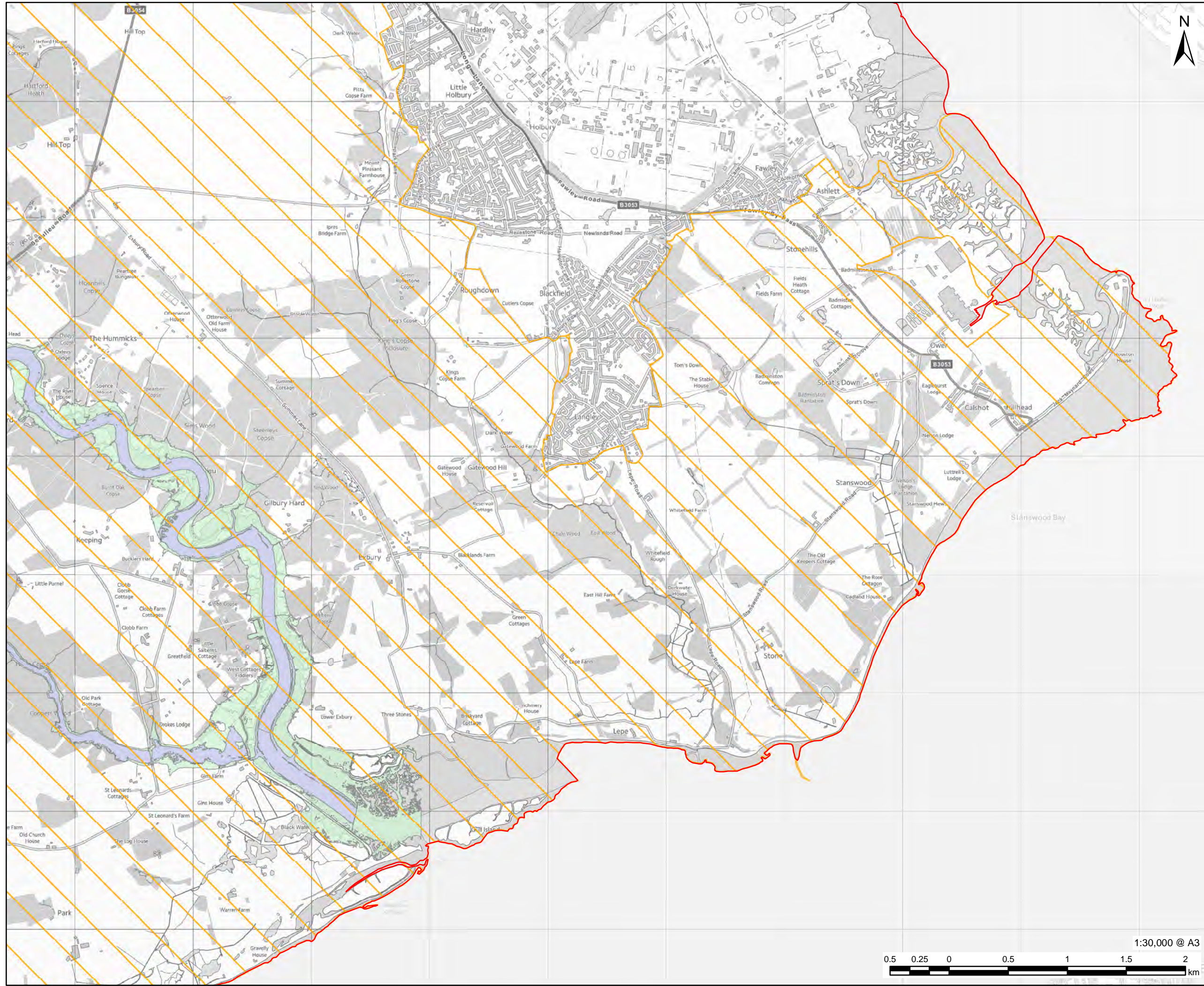

PROJECT
Partnership for South Hampshire Strategic Flood Risk Assessment

CLIENT
Portsmouth City Council on behalf of New Forest District Council and New Forest National Park Authority

CONSULTANT
AECOM Limited
Sunley House
4 Bedford Park
Croydon, CR0 2AP
www.aecom.com

LEGEND

- New Forest District Boundary
- National Park Authorities Boundary
- Risk of flooding from reservoirs
- When river levels are normal
- When there is also flooding from rivers

OVERVIEW

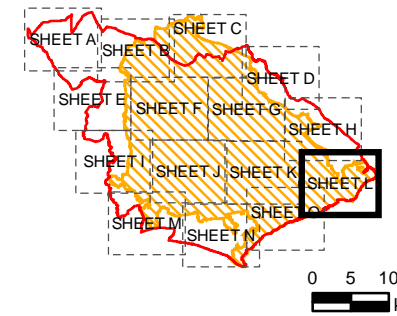

NOTES

© Environment Agency copyright and/or database right 2022.
Reproduced from Ordnance Survey digital map data © Crown copyright 2022. All rights reserved. Licence number 0100031673. Additional layers provided by Hampshire County Council, March, 2022.
This map is intended to provide a strategic overview and should not be used to assess individual properties. Refer to the accompanying SFRA Report for details of the datasets and purpose of their use.

ISSUE PURPOSE
For Information

PROJECT NUMBER
60653132

FIGURE TITLE
Risk of Flooding from Reservoirs
Sheet 12 of 15

FIGURE NUMBER
Figure 6L



This drawing has been prepared for the use of AECOM's client. It may not be used, modified, reproduced or relied upon by third parties, except as agreed by AECOM or as required by law. AECOM accepts no responsibility, and denies any liability whatsoever, to any party that uses or relies on this drawing without AECOM's express written consent. Do not scale this document. All measurements must be obtained from the stated dimensions.

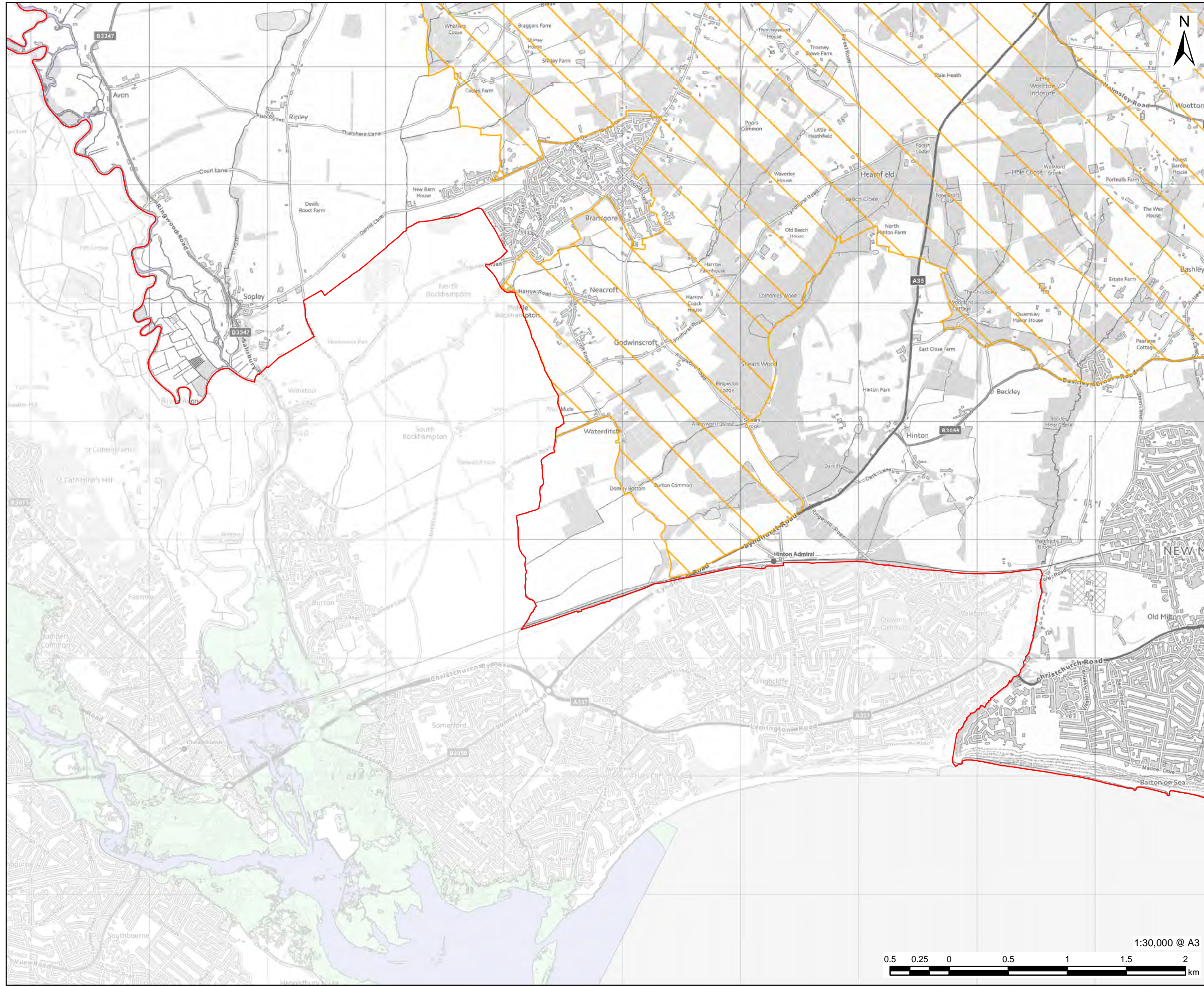

PROJECT
Partnership for South Hampshire Strategic Flood Risk Assessment

CLIENT
Portsmouth City Council on behalf of New Forest District Council and New Forest National Park Authority

CONSULTANT
AECOM Limited
Sunley House
4 Bedford Park
Croydon, CR0 2AP
www.aecom.com

LEGEND

- New Forest District Boundary
- National Park Authorities Boundary
- Risk of flooding from reservoirs
 - When river levels are normal
 - When there is also flooding from rivers

OVERVIEW

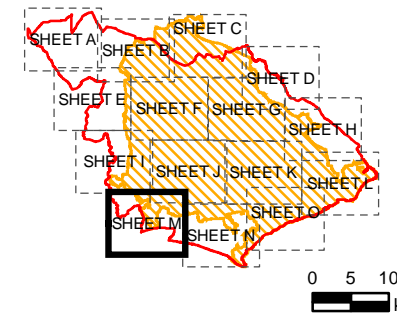

NOTES

© Environment Agency copyright and/or database right 2022.
Reproduced from Ordnance Survey digital map data © Crown copyright 2022. All rights reserved. Licence number 0100031673.
Additional layers provided by Hampshire County Council, March, 2022.
This map is intended to provide a strategic overview and should not be used to assess individual properties. Refer to the accompanying SFRA Report for details of the datasets and purpose of their use.

ISSUE PURPOSE
For Information

PROJECT NUMBER
60653132

FIGURE TITLE
Risk of Flooding from Reservoirs
Sheet 13 of 15

FIGURE NUMBER
Figure 6M



This drawing has been prepared for the use of AECOM's client. It may not be used, modified, reproduced or relied upon by third parties, except as agreed by AECOM or as required by law. AECOM accepts no responsibility, and denies any liability whatsoever, to any party that uses or relies on this drawing without AECOM's express written consent. Do not scale this document. All measurements must be obtained from the stated dimensions.

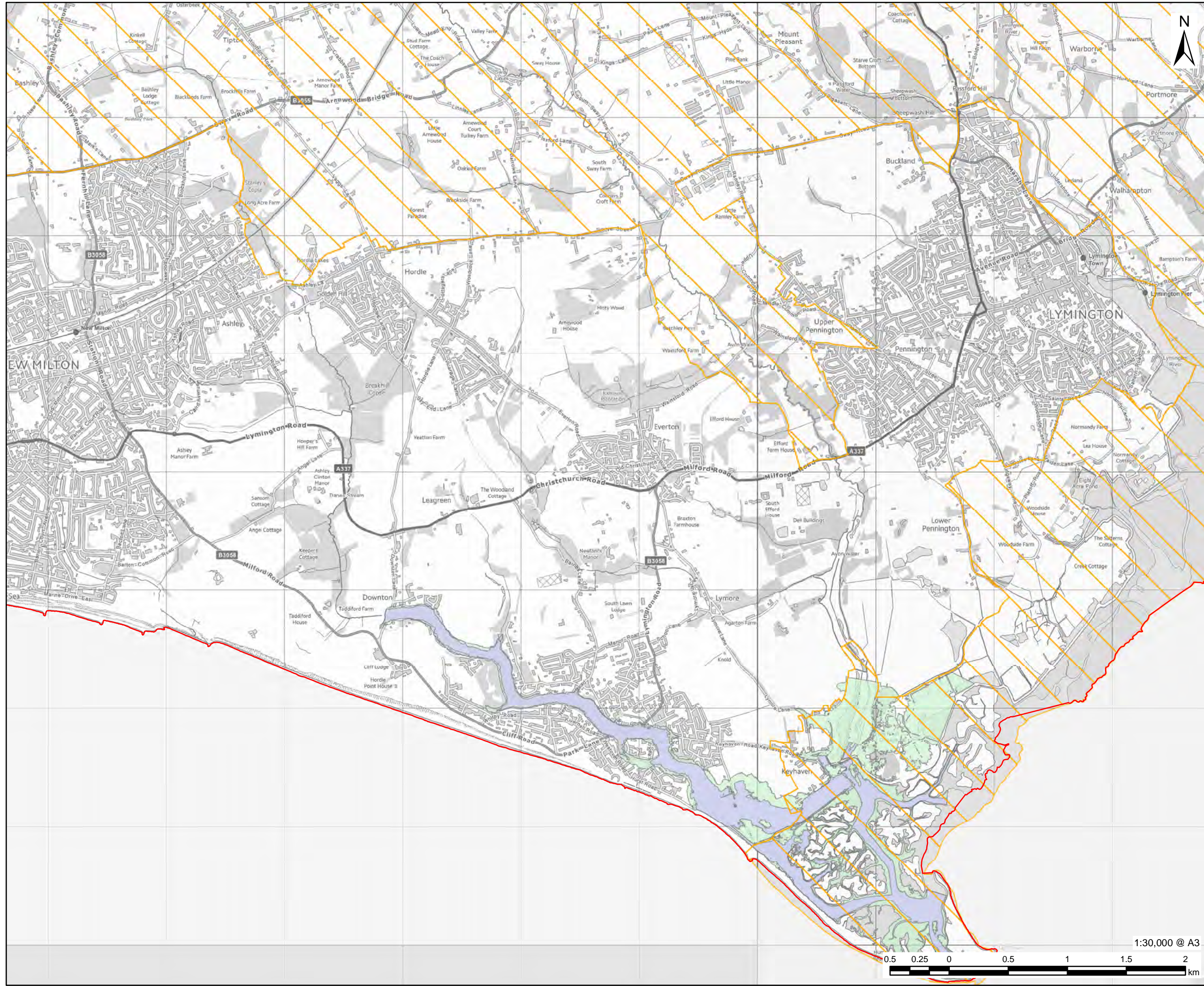

PROJECT
Partnership for South Hampshire Strategic Flood Risk Assessment

CLIENT
Portsmouth City Council on behalf of New Forest District Council and New Forest National Park Authority

CONSULTANT
AECOM Limited
Sunley House
4 Bedford Park
Croydon, CR0 2AP
www.aecom.com

LEGEND

- New Forest District Boundary
- National Park Authorities Boundary
- Risk of flooding from reservoirs
- When river levels are normal
- When there is also flooding from rivers

OVERVIEW

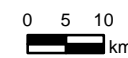
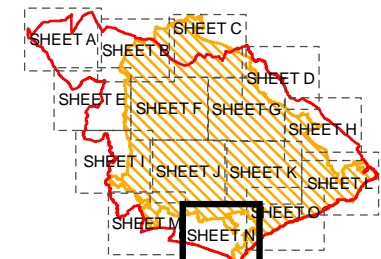

NOTES

© Environment Agency copyright and/or database right 2022.
Reproduced from Ordnance Survey digital map data © Crown copyright 2022. All rights reserved. Licence number 0100031673.
Additional layers provided by Hampshire County Council, March, 2022.
This map is intended to provide a strategic overview and should not be used to assess individual properties. Refer to the accompanying SFRA Report for details of the datasets and purpose of their use.

ISSUE PURPOSE
For Information

PROJECT NUMBER
60653132

FIGURE TITLE
Risk of Flooding from Reservoirs
Sheet 14 of 15

FIGURE NUMBER
Figure 6N

1:30,000 @ A3



This drawing has been prepared for the use of AECOM's client. It may not be used, modified, reproduced or relied upon by third parties, except as agreed by AECOM or as required by law. AECOM accepts no responsibility, and denies any liability whatsoever, to any party that uses or relies on this drawing without AECOM's express written consent. Do not scale this document. All measurements must be obtained from the stated dimensions.

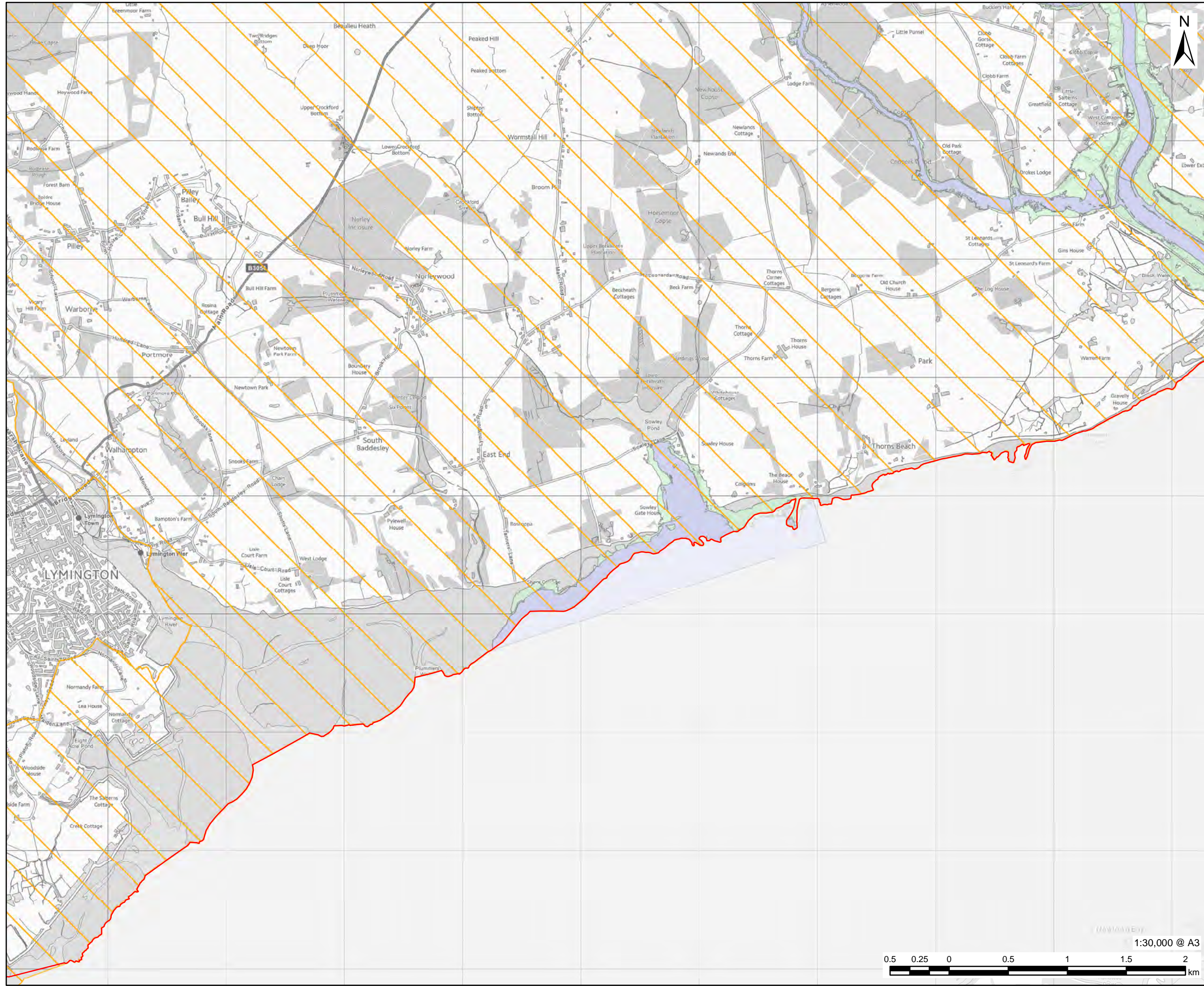

OVERVIEW

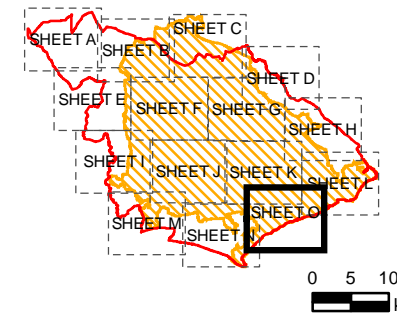

NOTES

© Environment Agency copyright and/or database right 2022.
 Reproduced from Ordnance Survey digital map data © Crown copyright 2022. All rights reserved. Licence number 0100031673.
 Additional layers provided by Hampshire County Council, March, 2022.
 This map is intended to provide a strategic overview and should not be used to assess individual properties. Refer to the accompanying SFRA Report for details of the datasets and purpose of their use.

ISSUE PURPOSE

For Information

PROJECT NUMBER

60653132

FIGURE TITLE

Risk of Flooding from Reservoirs
Sheet 15 of 15

FIGURE NUMBER

Figure 6O



This drawing has been prepared for the use of AECOM's client. It may not be used, modified, reproduced or relied upon by third parties, except as agreed by AECOM or as required by law. AECOM accepts no responsibility, and denies any liability whatsoever, to any party that uses or relies on this drawing without AECOM's express written consent. Do not scale this document. All measurements must be obtained from the stated dimensions.

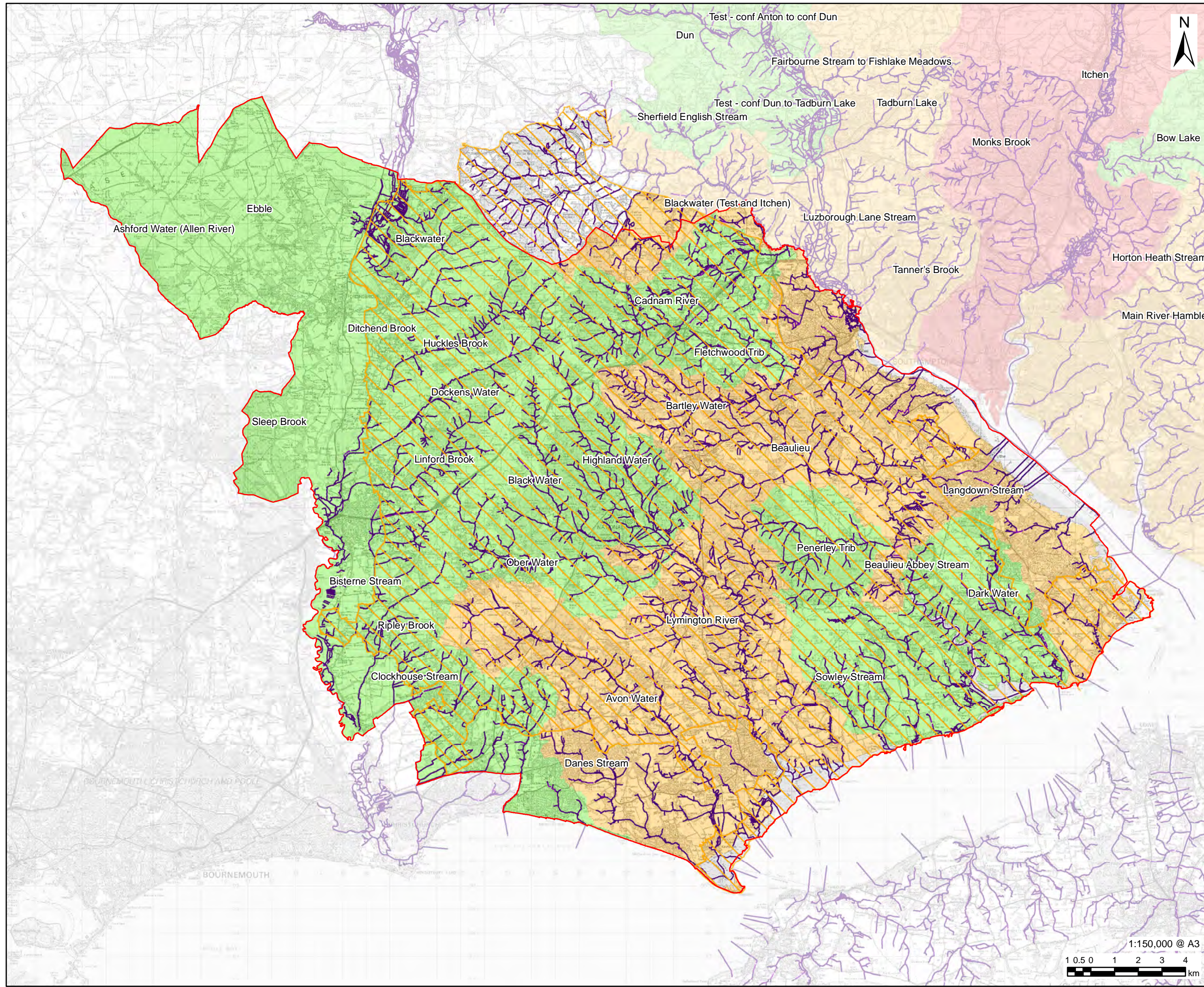

AECOM

PROJECT
Partnership for South Hampshire Strategic Flood Risk Assessment

CLIENT
Portsmouth City Council on behalf of New Forest District Council and New Forest National Park Authority

CONSULTANT
AECOM Limited
Sunley House
4 Bedford Park
Croydon, CR0 2AP
www.aecom.com

LEGEND

- New Forest District Boundary
- National Park Authorities Boundary
- Watercourses
 - Surface
 - Below Surface
 - Above Surface
- Potential for Cumulative Impact of Development on Flood Risk
 - High
 - Medium
 - Low

OVERVIEW

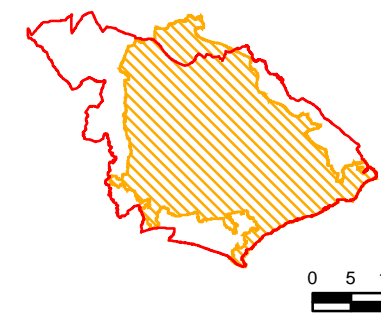

NOTES

© Environment Agency copyright and/or database right 2022.
Reproduced from Ordnance Survey digital map data © Crown copyright 2022. All rights reserved. Licence number 0100031673. Additional layers provided by Hampshire County Council, March, 2022.
This map is intended to provide a strategic overview and should not be used to assess individual properties. Refer to the accompanying SFRA Report for details of the datasets and purpose of their use.

ISSUE PURPOSE
For Information

PROJECT NUMBER
60653132

FIGURE TITLE
Potential for Cumulative Impact of Development on Flood Risk

FIGURE NUMBER
Figure 7

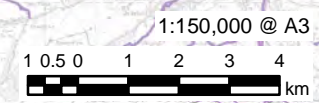

This drawing has been prepared for the use of AECOM's client. It may not be used, modified, reproduced or relied upon by third parties, except as agreed by AECOM or as required by law. AECOM accepts no responsibility, and denies any liability whatsoever, to any party that uses or relies on this drawing without AECOM's express written consent. Do not scale this document. All measurements must be obtained from the stated dimensions.

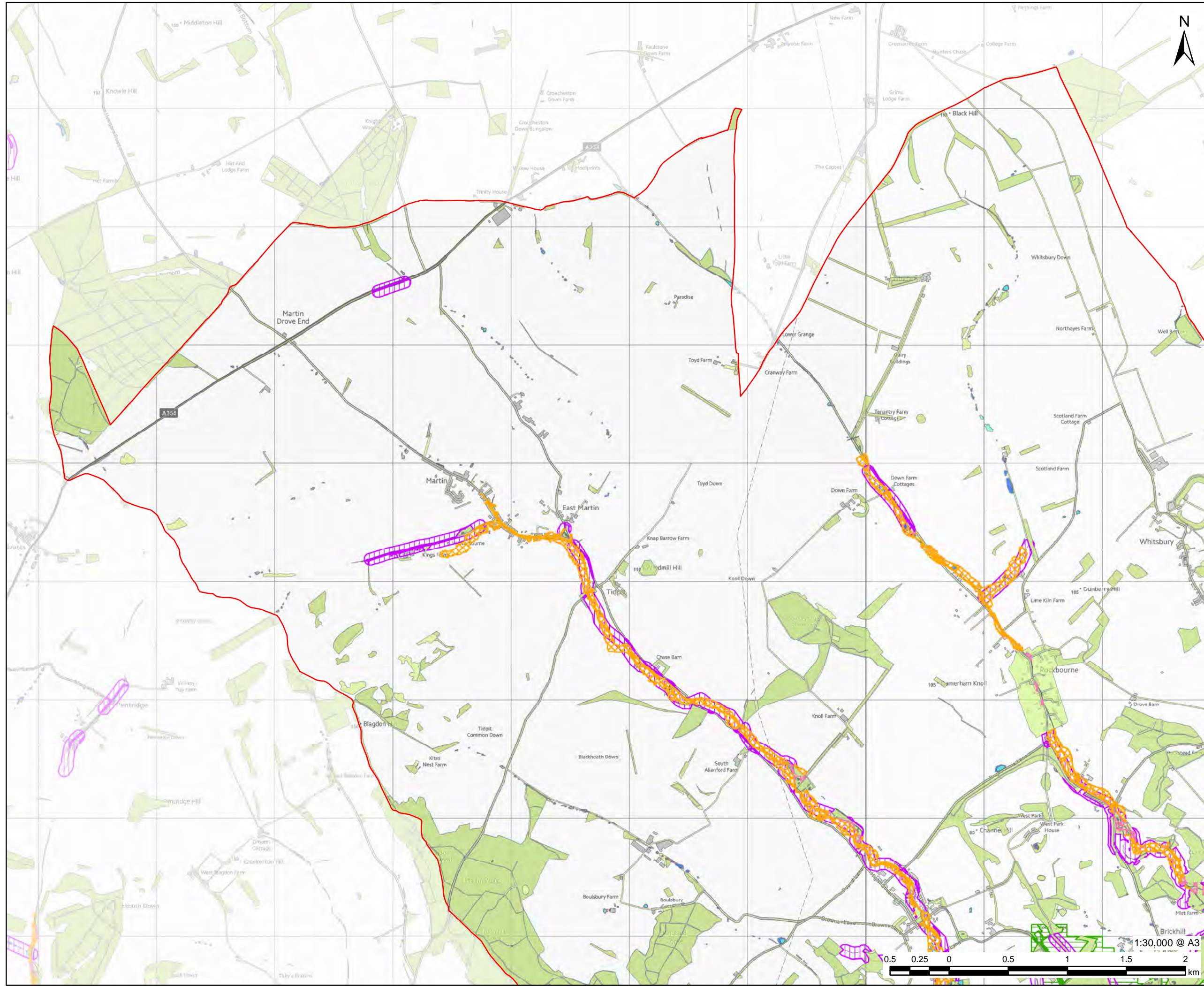

PROJECT
Partnership for South Hampshire
Strategic Flood Risk Assessment

CLIENT
Portsmouth City Council on behalf of
New Forest District Council and New
Forest National Park Authority

CONSULTANT
AECOM Limited
Sunley House
4 Bedford Park
Croydon, CR0 2AP
www.aecom.com

- LEGEND**
- New Forest District Boundary
 - Woodland Constraints
 - Working with Natural Processes
 - Floodplain Woodland Planting Potential
 - Riparian Woodland Planting Potential
 - Wider Catchment Woodland
 - Floodplain Reconnection Potential
 - Runoff Attenuation Features
 - 3.3% AEP
 - 1% AEP

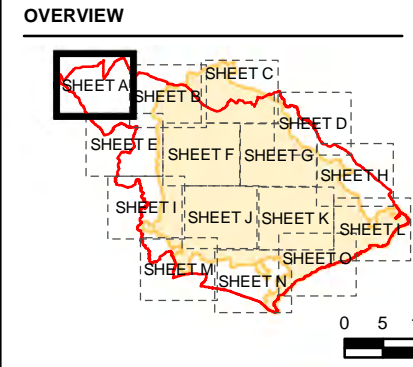

NOTES

© Environment Agency copyright and/or database right 2022.
Reproduced from Ordnance Survey digital map data © Crown copyright 2022. All rights reserved. Licence number 0100031673.
Additional layers provided by Hampshire County Council, March, 2022.
This map is intended to provide a strategic overview and should not be used to assess individual properties. Refer to the accompanying SFRA Report for details of the datasets and purpose of their use.

ISSUE PURPOSE
For Information

PROJECT NUMBER
60653132

FIGURE TITLE
Opportunities to reduce causes and impacts of flooding
Sheet 1 of 15

FIGURE NUMBER
Figure 8A

This drawing has been prepared for the use of AECOM's client. It may not be used, modified, reproduced or relied upon by third parties, except as agreed by AECOM or as required by law. AECOM accepts no responsibility, and denies any liability whatsoever, to any party that uses or relies on this drawing without AECOM's express written consent. Do not scale this drawing. All measurements must be obtained from the stated dimensions.

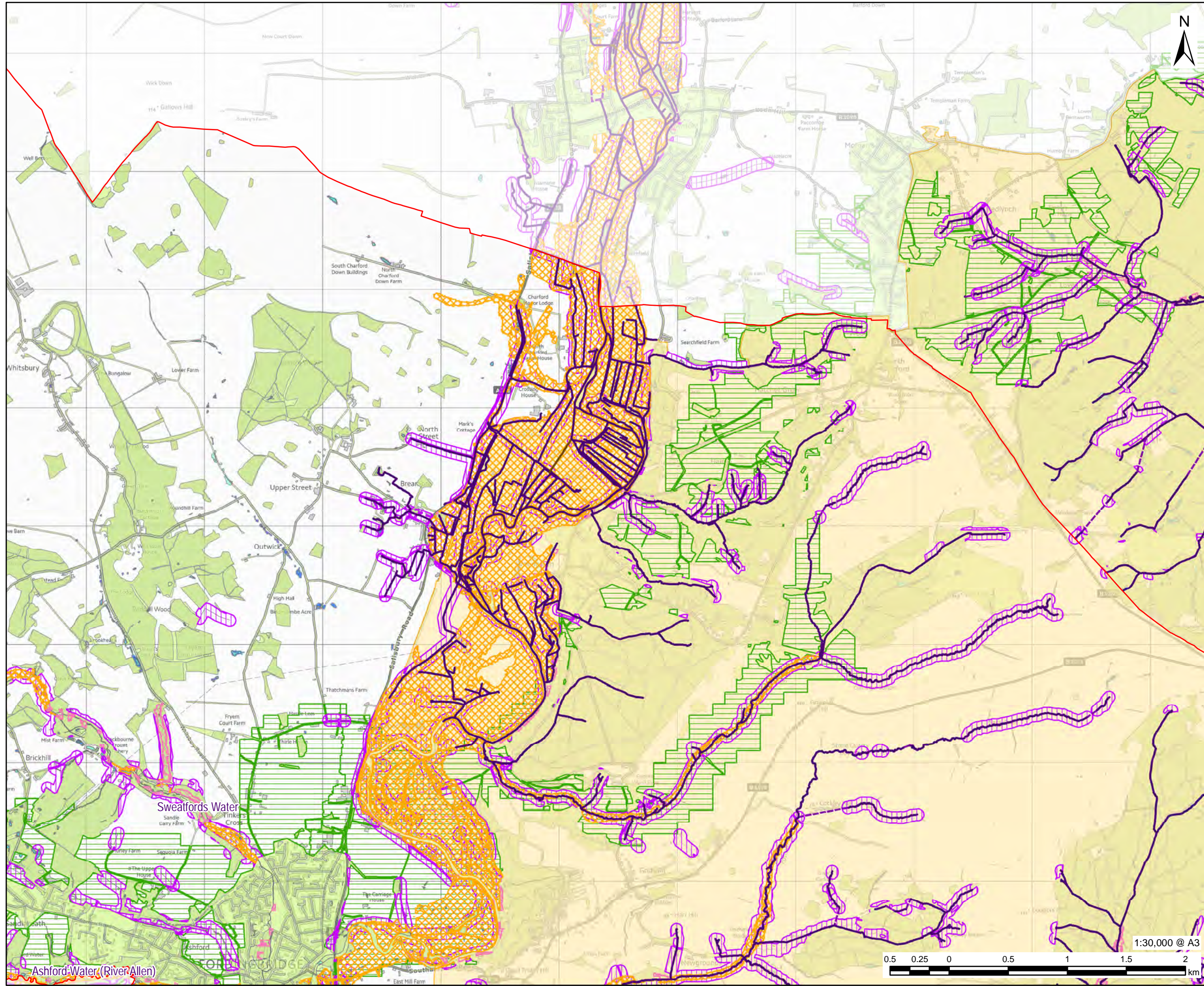

PROJECT
Partnership for South Hampshire Strategic Flood Risk Assessment

CLIENT
Portsmouth City Council on behalf of New Forest District Council and New Forest National Park Authority

CONSULTANT
AECOM Limited
Sunley House
4 Bedford Park
Croydon, CR0 2AP
www.aecom.com

- LEGEND**
- New Forest District Boundary
 - National Park Authorities Boundary
 - Woodland Constrains
 - Watercourses**
 - Surface
 - Below Surface
 - Above Surface
 - Working with Natural Processes**
 - Floodplain Woodland Planting Potential
 - Riparian Woodland Planting Potential
 - Wider Catchment Woodland
 - Floodplain Reconnection Potential
 - Runoff Attenuation Features**
 - 3.3% AEP
 - 1% AEP

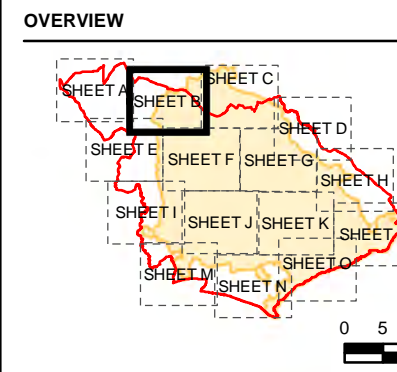

NOTES

© Environment Agency copyright and/or database right 2022.
Reproduced from Ordnance Survey digital map data © Crown copyright 2022. All rights reserved. Licence number 0100031673.
Additional layers provided by Hampshire County Council, March, 2022.
This map is intended to provide a strategic overview and should not be used to assess individual properties. Refer to the accompanying SFRA Report for details of the datasets and purpose of their use.

ISSUE PURPOSE
For Information

PROJECT NUMBER
60653132

FIGURE TITLE
Opportunities to reduce causes and impacts of flooding
Sheet 2 of 15

FIGURE NUMBER
Figure 8B

1:30,000 @ A3



This drawing has been prepared for the use of AECOM's client. It may not be used, modified, reproduced or relied upon by third parties, except as agreed by AECOM or as required by law. AECOM accepts no responsibility, and denies any liability whatsoever, to any party that uses or relies on this drawing without AECOM's express written consent. Do not scale this document. All measurements must be obtained from the stated dimensions.

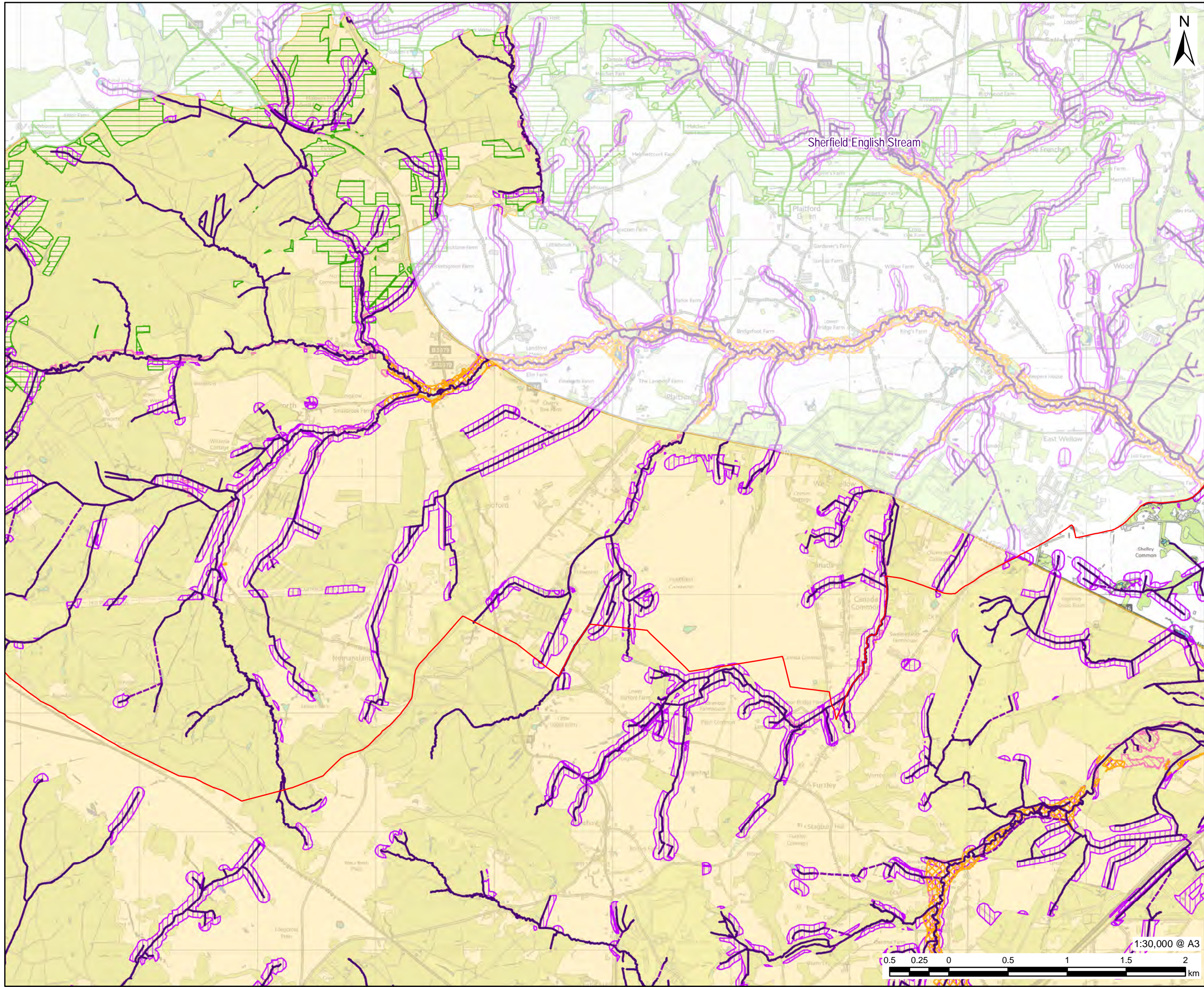

PROJECT
Partnership for South Hampshire Strategic Flood Risk Assessment

CLIENT
Portsmouth City Council on behalf of New Forest District Council and New Forest National Park Authority

CONSULTANT
AECOM Limited
Sunley House
4 Bedford Park
Croydon, CR0 2AP
www.aecom.com

- LEGEND**
- New Forest District Boundary
 - National Park Authorities Boundary
 - Woodland Constraints
 - Watercourses
 - Surface
 - Below Surface
 - Working with Natural Processes
 - Floodplain Woodland Planting Potential
 - Riparian Woodland Planting Potential
 - Wider Catchment Woodland
 - Floodplain Reconnection Potential
 - Runoff Attenuation Features
 - 3.3% AEP
 - 1% AEP

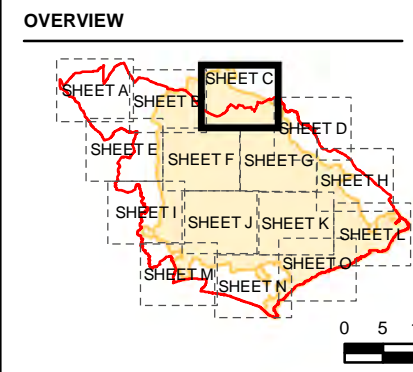

NOTES

© Environment Agency copyright and/or database right 2022.
Reproduced from Ordnance Survey digital map data © Crown copyright 2022. All rights reserved. Licence number 0100031673.
Additional layers provided by Hampshire County Council, March, 2022.
This map is intended to provide a strategic overview and should not be used to assess individual properties. Refer to the accompanying SFRA Report for details of the datasets and purpose of their use.

ISSUE PURPOSE
For Information

PROJECT NUMBER
60653132

FIGURE TITLE
Opportunities to reduce causes and impacts of flooding
Sheet 3 of 15

FIGURE NUMBER
Figure 8C

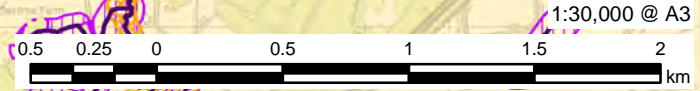

This drawing has been prepared for the use of AECOM's client. It may not be used, modified, reproduced or relied upon by third parties, except as agreed by AECOM or as required by law. AECOM accepts no responsibility, and denies any liability whatsoever, to any party that uses or relies on this drawing without AECOM's express written consent. Do not scale this document. All measurements must be obtained from the stated dimensions.

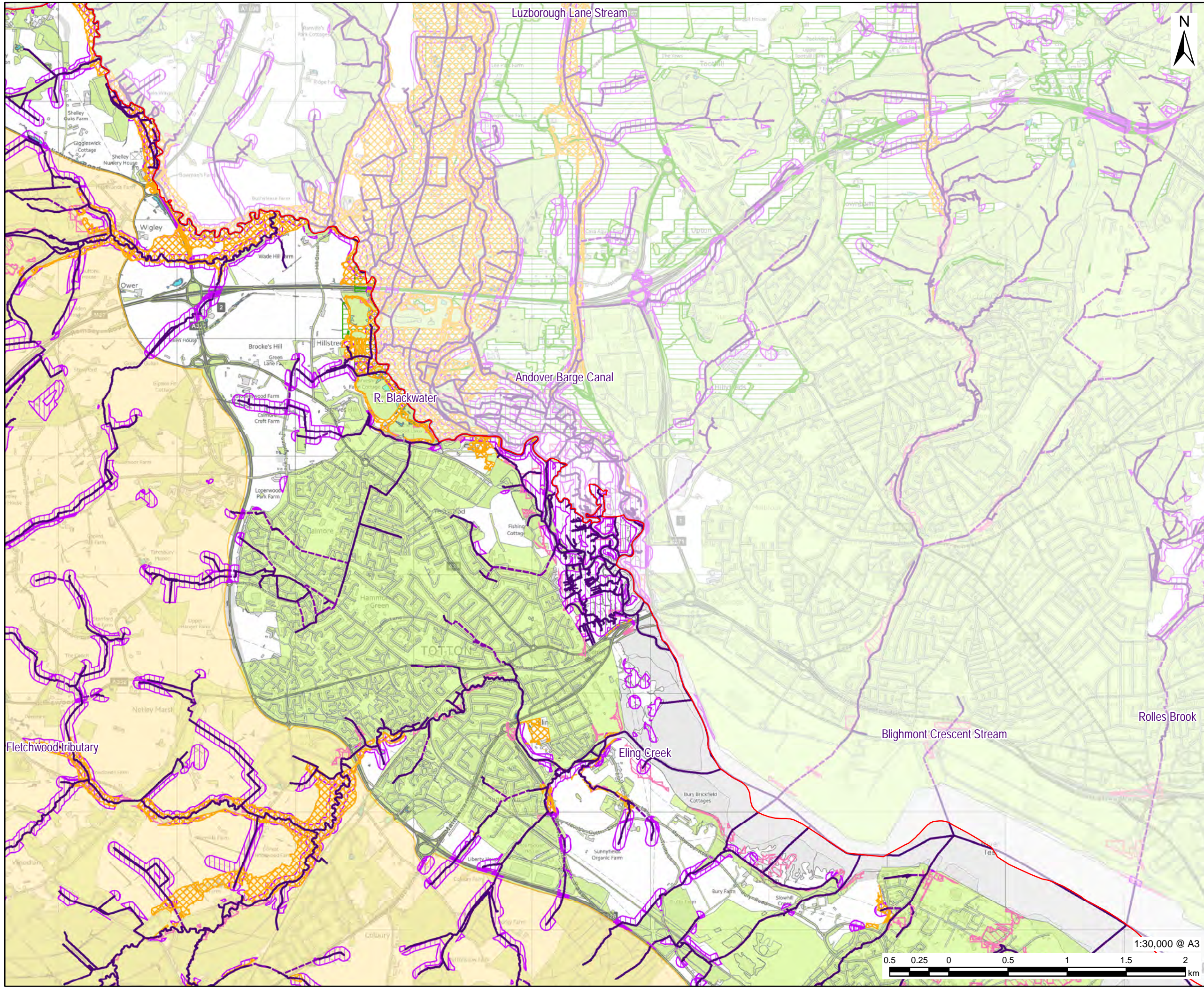

PROJECT
Partnership for South Hampshire Strategic Flood Risk Assessment

CLIENT
Portsmouth City Council on behalf of New Forest District Council and New Forest National Park Authority

CONSULTANT
AECOM Limited
Sunley House
4 Bedford Park
Croydon, CR0 2AP
www.aecom.com

- LEGEND**
- New Forest District Boundary
 - National Park Authorities Boundary
 - Woodland Constrains
 - Watercourses**
 - Surface
 - Below Surface
 - Working with Natural Processes**
 - Floodplain Woodland Planting Potential
 - Riparian Woodland Planting Potential
 - Wider Catchment Woodland
 - Floodplain Reconnection Potential
 - Runoff Attenuation Features**
 - 3.3% AEP
 - 1% AEP

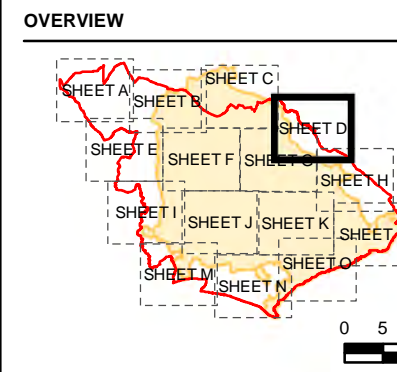

NOTES

© Environment Agency copyright and/or database right 2022.
Reproduced from Ordnance Survey digital map data © Crown copyright 2022. All rights reserved. Licence number 0100031673.
Additional layers provided by Hampshire County Council, March, 2022.
This map is intended to provide a strategic overview and should not be used to assess individual properties. Refer to the accompanying SFRA Report for details of the datasets and purpose of their use.

ISSUE PURPOSE
For Information

PROJECT NUMBER
60653132

FIGURE TITLE
Opportunities to reduce causes and impacts of flooding
Sheet 4 of 15

FIGURE NUMBER
Figure 8D

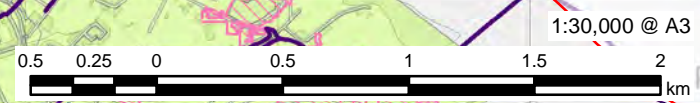

This drawing has been prepared for the use of AECOM's client. It may not be used, modified, reproduced or relied upon by third parties, except as agreed by AECOM or as required by law. AECOM accepts no responsibility, and denies any liability whatsoever, to any party that uses or relies on this drawing without AECOM's express written consent. Do not scale this document. All measurements must be obtained from the stated dimensions.

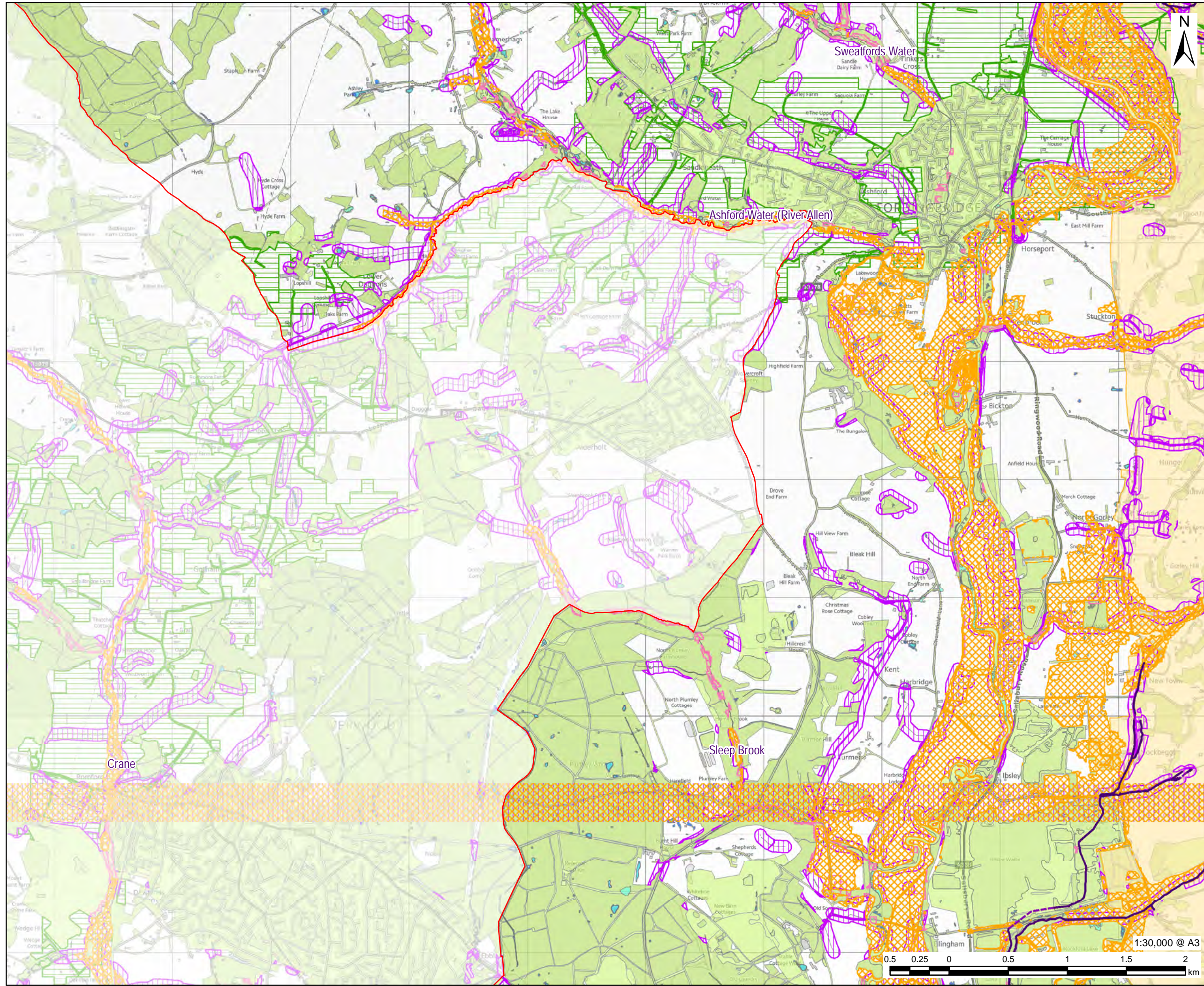

PROJECT
Partnership for South Hampshire Strategic Flood Risk Assessment

CLIENT
Portsmouth City Council on behalf of New Forest District Council and New Forest National Park Authority

CONSULTANT
AECOM Limited
Sunley House
4 Bedford Park
Croydon, CR0 2AP
www.aecom.com

- LEGEND**
- New Forest District Boundary
 - National Park Authorities Boundary
 - Woodland Constrains
 - Watercourses**
 - Surface
 - Below Surface
 - Working with Natural Processes**
 - Floodplain Woodland Planting Potential
 - Riparian Woodland Planting Potential
 - Wider Catchment Woodland
 - Floodplain Reconnection Potential
 - Runoff Attenuation Features**
 - 3.3% AEP
 - 1% AEP

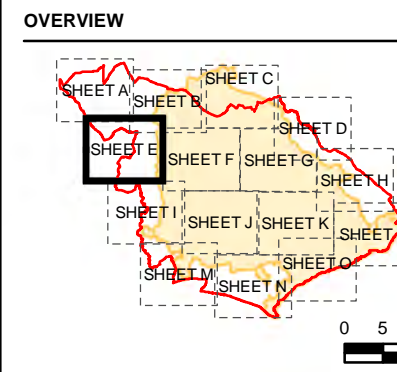

NOTES

© Environment Agency copyright and/or database right 2022.
Reproduced from Ordnance Survey digital map data © Crown copyright 2022. All rights reserved. Licence number 0100031673.
Additional layers provided by Hampshire County Council, March, 2022.
This map is intended to provide a strategic overview and should not be used to assess individual properties. Refer to the accompanying SFRA Report for details of the datasets and purpose of their use.

ISSUE PURPOSE
For Information

PROJECT NUMBER
60653132

FIGURE TITLE
Opportunities to reduce causes and impacts of flooding
Sheet 5 of 15

FIGURE NUMBER
Figure 8E



This drawing has been prepared for the use of AECOM's client. It may not be used, modified, reproduced or relied upon by third parties, except as agreed by AECOM or as required by law. AECOM accepts no responsibility, and denies any liability whatsoever, to any party that uses or relies on this drawing without AECOM's express written consent. Do not scale this document. All measurements must be obtained from the stated dimensions.

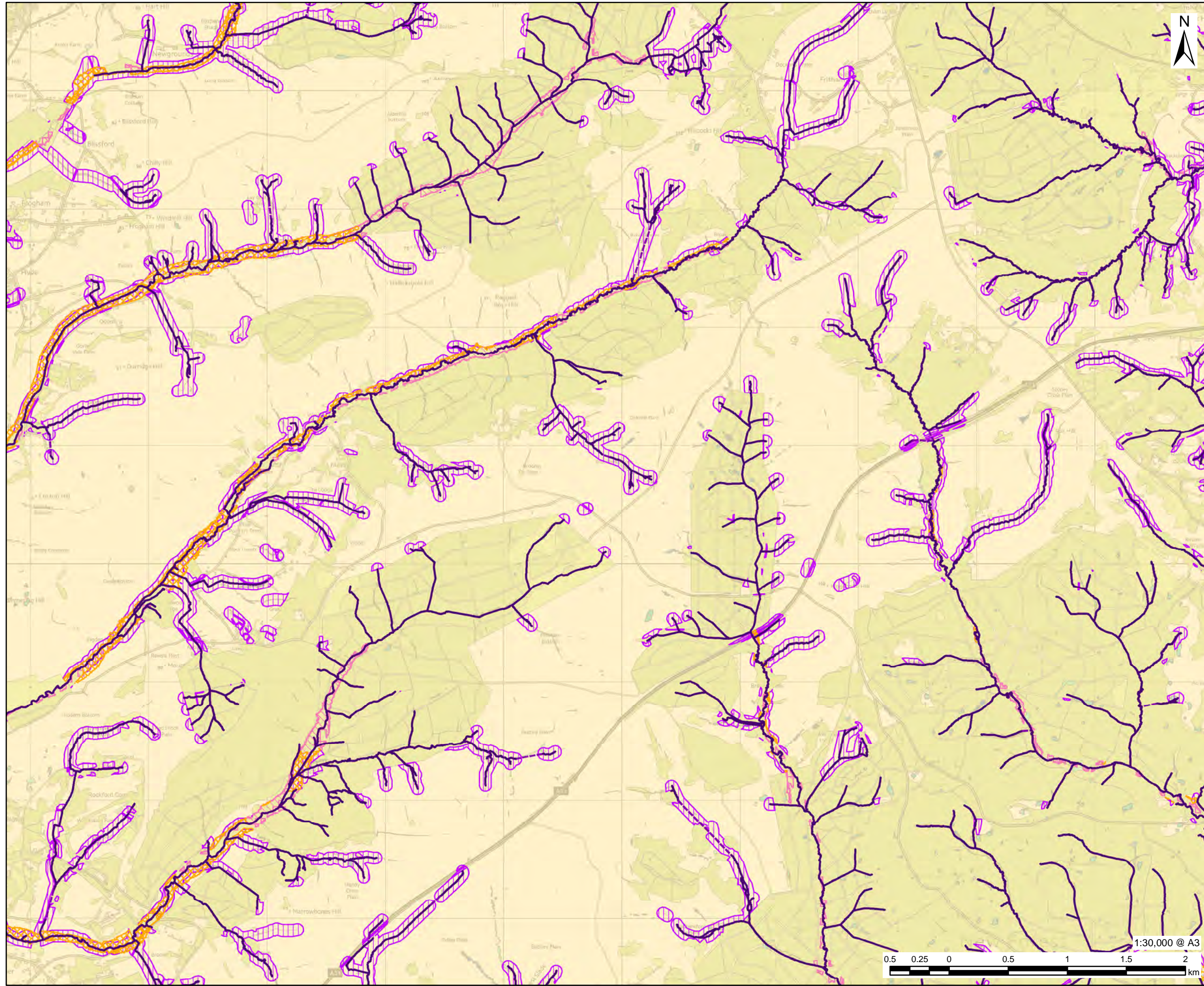

PROJECT
Partnership for South Hampshire Strategic Flood Risk Assessment

CLIENT
Portsmouth City Council on behalf of New Forest District Council and New Forest National Park Authority

CONSULTANT
AECOM Limited
Sunley House
4 Bedford Park
Croydon, CR0 2AP
www.aecom.com

- LEGEND**
- New Forest District Boundary
 - National Park Authorities Boundary
 - Woodland Constraints
 - Watercourses
 - Surface
 - Below Surface
 - Working with Natural Processes
 - Floodplain Woodland Planting Potential
 - Riparian Woodland Planting Potential
 - Floodplain Reconnection Potential
 - Runoff Attenuation Features
 - 3.3% AEP
 - 1% AEP

OVERVIEW

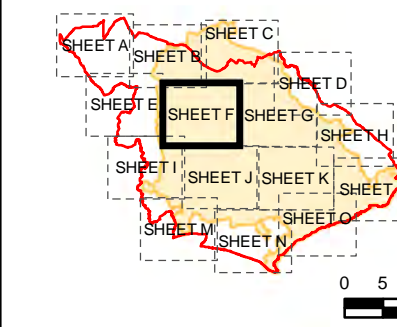

NOTES

© Environment Agency copyright and/or database right 2022.
Reproduced from Ordnance Survey digital map data © Crown copyright 2022. All rights reserved. Licence number 0100031673.
Additional layers provided by Hampshire County Council, March, 2022.
This map is intended to provide a strategic overview and should not be used to assess individual properties. Refer to the accompanying SFRA Report for details of the datasets and purpose of their use.

ISSUE PURPOSE
For Information

PROJECT NUMBER
60653132

FIGURE TITLE
Opportunities to reduce causes and impacts of flooding
Sheet 6 of 15

FIGURE NUMBER
Figure 8F



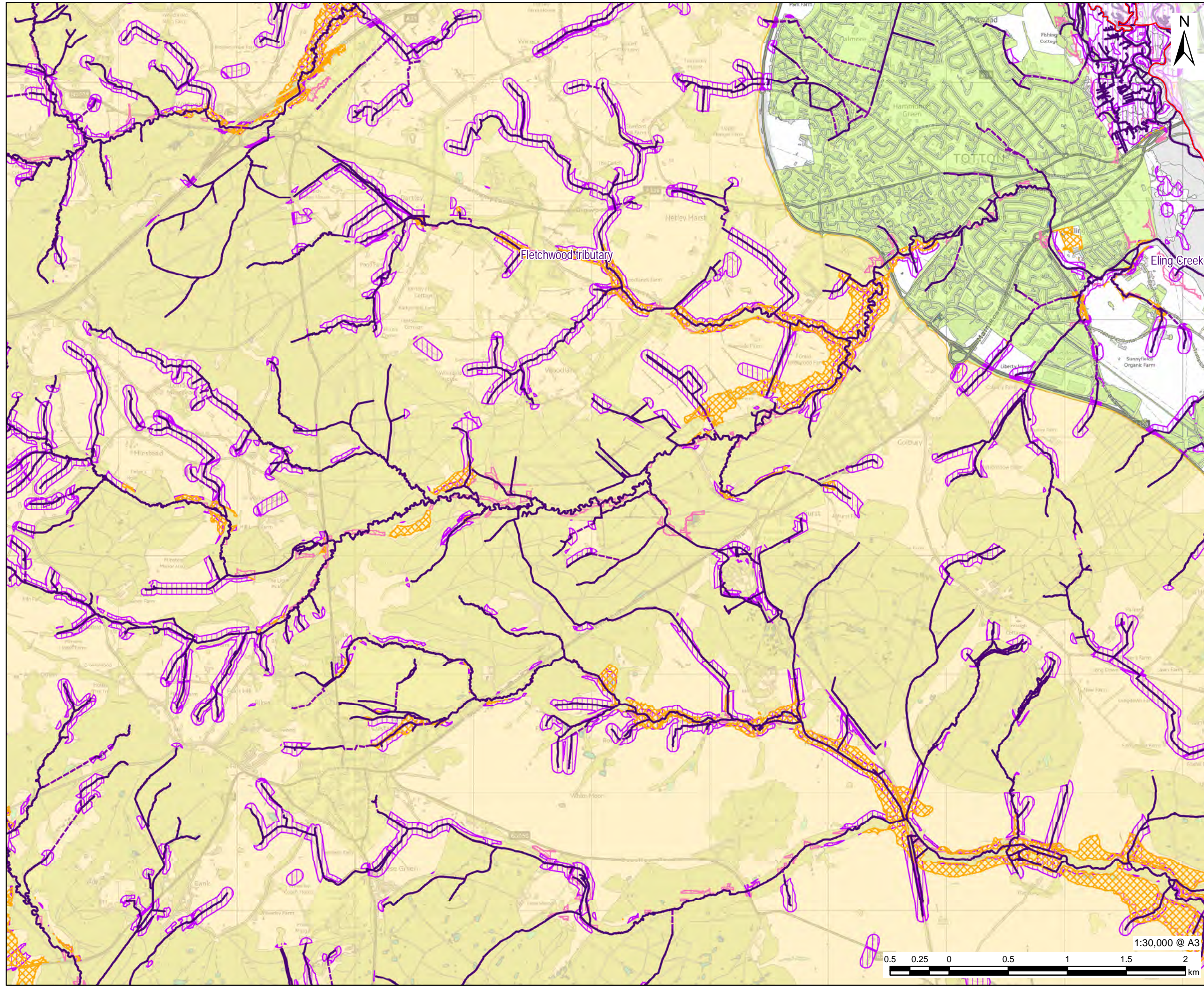

PROJECT
Partnership for South Hampshire Strategic Flood Risk Assessment

CLIENT
Portsmouth City Council on behalf of New Forest District Council and New Forest National Park Authority

CONSULTANT
AECOM Limited
Sunley House
4 Bedford Park
Croydon, CR0 2AP
www.aecom.com

- LEGEND**
- New Forest District Boundary
 - National Park Authorities Boundary
 - Woodland Constraints
 - Watercourses
 - Surface
 - Below Surface
 - Working with Natural Processes
 - Floodplain Woodland Planting Potential
 - Riparian Woodland Planting Potential
 - Floodplain Reconnection Potential
 - Runoff Attenuation Features
 - 3.3% AEP
 - 1% AEP

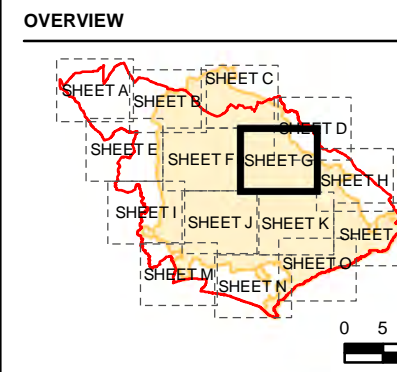

NOTES

© Environment Agency copyright and/or database right 2022.
Reproduced from Ordnance Survey digital map data © Crown copyright 2022. All rights reserved. Licence number 0100031673.
Additional layers provided by Hampshire County Council, March, 2022.
This map is intended to provide a strategic overview and should not be used to assess individual properties. Refer to the accompanying SFRA Report for details of the datasets and purpose of their use.

ISSUE PURPOSE
For Information

PROJECT NUMBER
60653132

FIGURE TITLE
Opportunities to reduce causes and impacts of flooding
Sheet 7 of 15

FIGURE NUMBER
Figure 8G



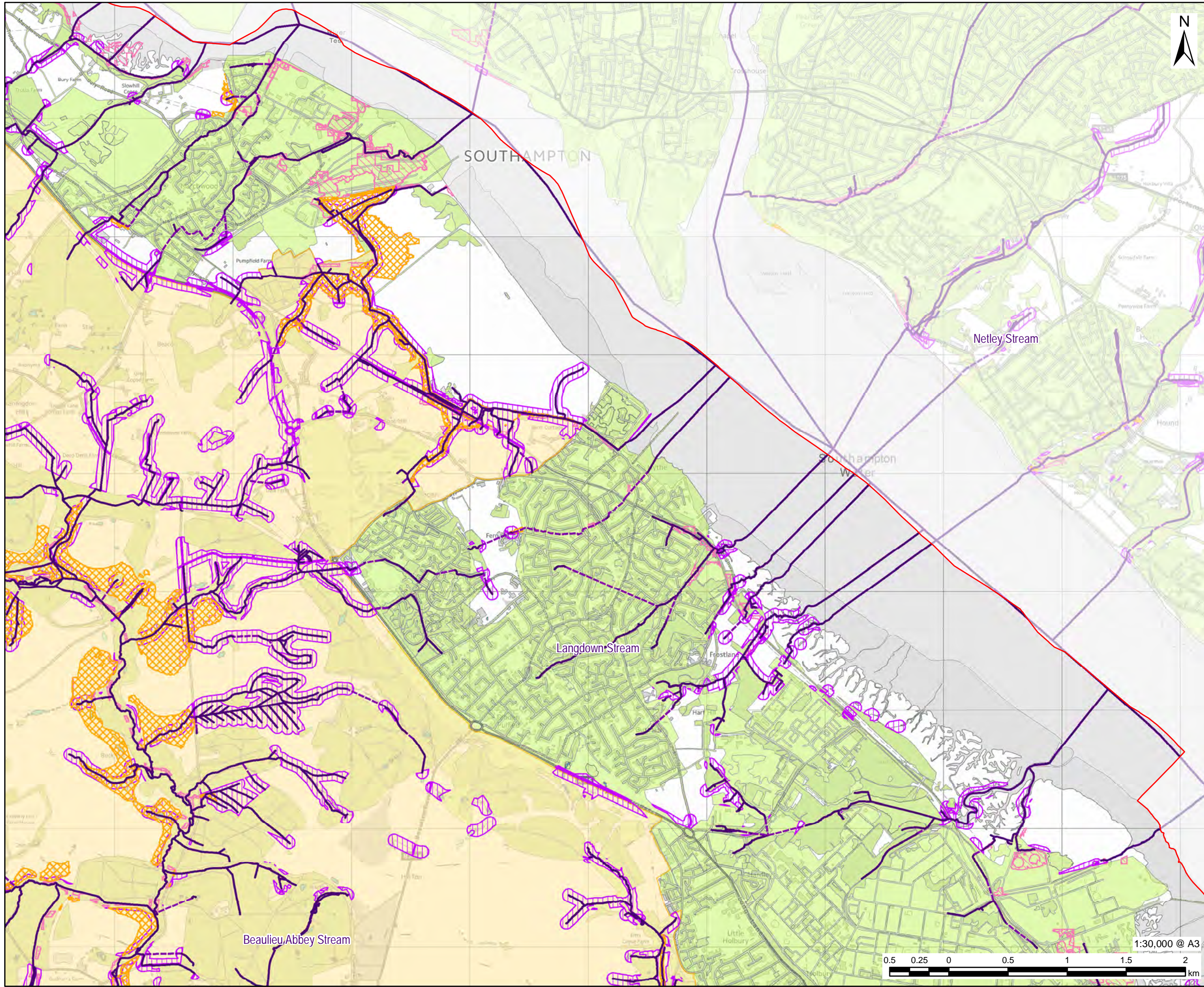

PROJECT
Partnership for South Hampshire
Strategic Flood Risk Assessment

CLIENT
Portsmouth City Council on behalf of
New Forest District Council and New
Forest National Park Authority

CONSULTANT
AECOM Limited
Sunley House
4 Bedford Park
Croydon, CR0 2AP
www.aecom.com

- LEGEND**
- New Forest District Boundary
 - National Park Authorities Boundary
 - Woodland Constraints
 - Watercourses
 - Surface
 - Below Surface
 - Working with Natural Processes
 - Floodplain Woodland Planting Potential
 - Riparian Woodland Planting Potential
 - Floodplain Reconnection Potential
 - Runoff Attenuation Features
 - 3.3% AEP
 - 1% AEP

OVERVIEW

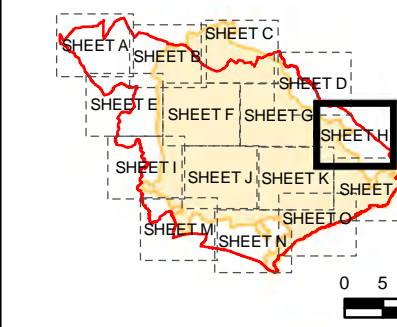

NOTES

© Environment Agency copyright and/or database right 2022.
Reproduced from Ordnance Survey digital map data © Crown copyright 2022. All rights reserved. Licence number 0100031673.
Additional layers provided by Hampshire County Council, March, 2022.
This map is intended to provide a strategic overview and should not be used to assess individual properties. Refer to the accompanying SFRA Report for details of the datasets and purpose of their use.

ISSUE PURPOSE
For Information

PROJECT NUMBER
60653132

FIGURE TITLE
Opportunities to reduce causes and impacts of flooding
Sheet 8 of 15

FIGURE NUMBER
Figure 8H

1:30,000 @ A3



This drawing has been prepared for the use of AECOM's client. It may not be used, modified, reproduced or relied upon by third parties, except as agreed by AECOM or as required by law. AECOM accepts no responsibility, and denies any liability whatsoever, to any party that uses or relies on this drawing without AECOM's express written consent. Do not scale this document. All measurements must be obtained from the stated dimensions.

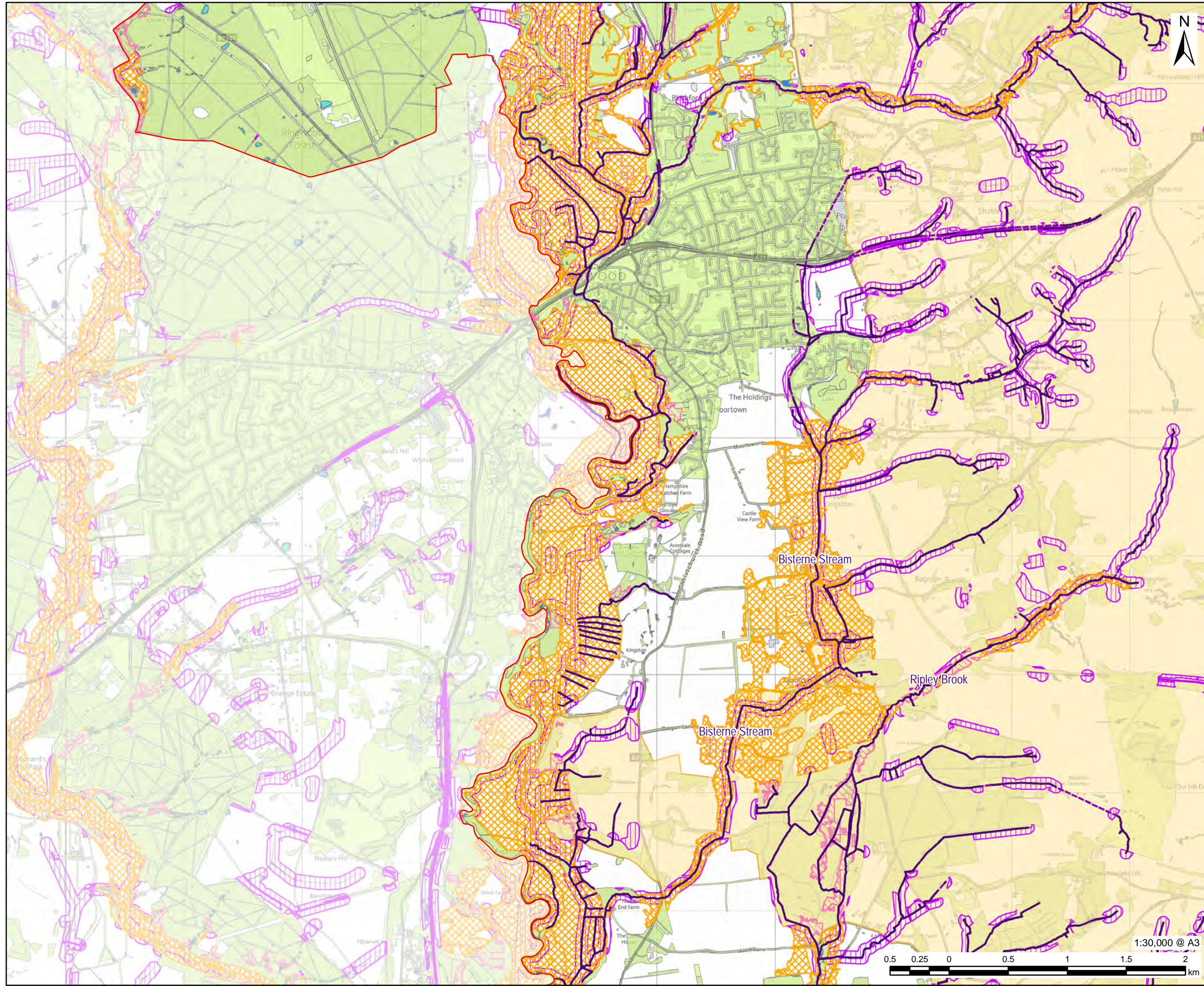

PROJECT
Partnership for South Hampshire Strategic Flood Risk Assessment

CLIENT
Portsmouth City Council on behalf of New Forest District Council and New Forest National Park Authority

CONSULTANT
AECOM Limited
Sunley House
4 Bedford Park
Croydon, CR0 2AP
www.aecom.com

- LEGEND**
- New Forest District Boundary
 - National Park Authorities Boundary
 - Woodland Constraints
 - Watercourses
 - Surface
 - Below Surface
 - Working with Natural Processes
 - Floodplain Woodland Planting Potential
 - Riparian Woodland Planting Potential
 - Floodplain Reconnection Potential
 - Runoff Attenuation Features
 - 3.3% AEP
 - 1% AEP

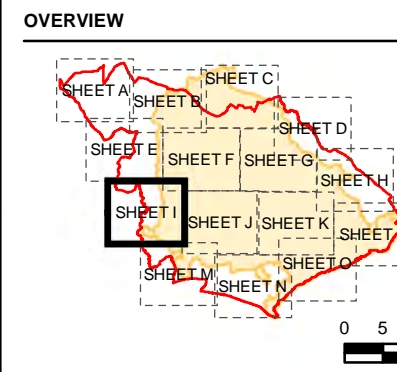

NOTES

© Environment Agency copyright and/or database right 2022.
Reproduced from Ordnance Survey digital map data © Crown copyright 2022. All rights reserved. Licence number 0100031673.
Additional layers provided by Hampshire County Council, March, 2022.
This map is intended to provide a strategic overview and should not be used to assess individual properties. Refer to the accompanying SFRA Report for details of the datasets and purpose of their use.

ISSUE PURPOSE
For Information

PROJECT NUMBER
60653132

FIGURE TITLE
Opportunities to reduce causes and impacts of flooding
Sheet 9 of 15

FIGURE NUMBER
Figure 8I



This drawing has been prepared for the use of AECOM's client. It may not be used, modified, reproduced or relied upon by third parties, except as agreed by AECOM or as required by law. AECOM accepts no responsibility, and denies any liability whatsoever, to any party that uses or relies on this drawing without AECOM's express written consent. Do not scale this document. All measurements must be obtained from the stated dimensions.

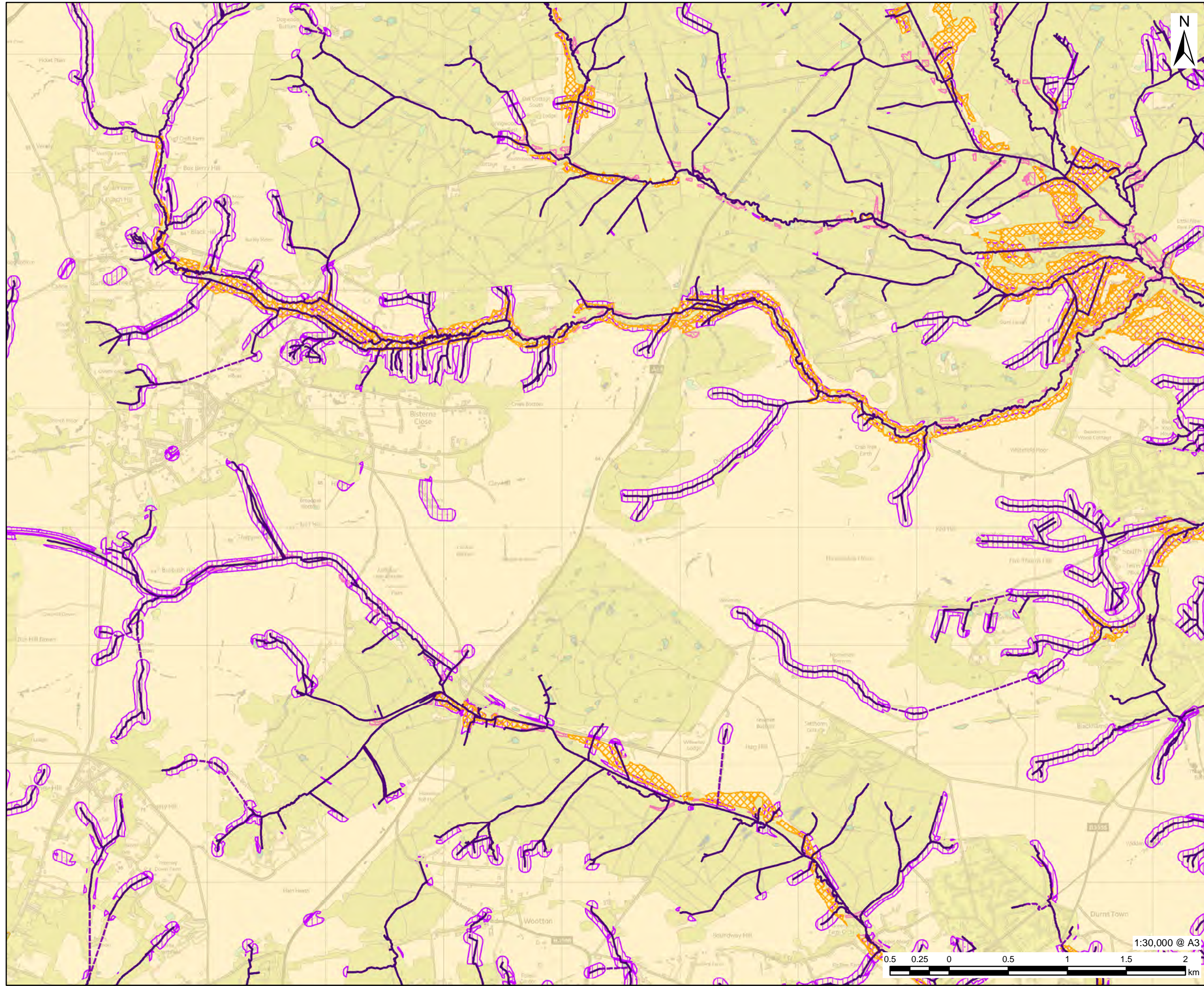

PROJECT
Partnership for South Hampshire Strategic Flood Risk Assessment

CLIENT
Portsmouth City Council on behalf of New Forest District Council and New Forest National Park Authority

CONSULTANT
AECOM Limited
Sunley House
4 Bedford Park
Croydon, CR0 2AP
www.aecom.com

- LEGEND**
- New Forest District Boundary
 - National Park Authorities Boundary
 - Woodland Constrains
 - Watercourses
 - Surface
 - Below Surface
 - Working with Natural Processes
 - Floodplain Woodland Planting Potential
 - Riparian Woodland Planting Potential
 - Floodplain Reconnection Potential
 - Runoff Attenuation Features
 - 3.3% AEP
 - 1% AEP

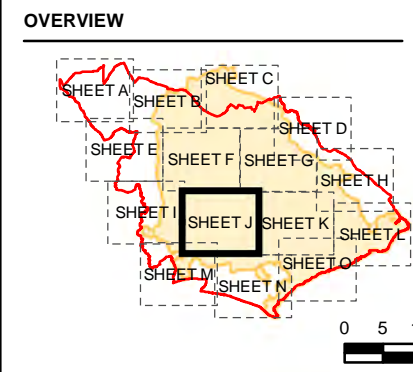

NOTES

© Environment Agency copyright and/or database right 2022.
Reproduced from Ordnance Survey digital map data © Crown copyright 2022. All rights reserved. Licence number 0100031673. Additional layers provided by Hampshire County Council, March, 2022.
This map is intended to provide a strategic overview and should not be used to assess individual properties. Refer to the accompanying SFRA Report for details of the datasets and purpose of their use.

ISSUE PURPOSE
For Information

PROJECT NUMBER
60653132

FIGURE TITLE
Opportunities to reduce causes and impacts of flooding
Sheet 10 of 15

FIGURE NUMBER
Figure 8J

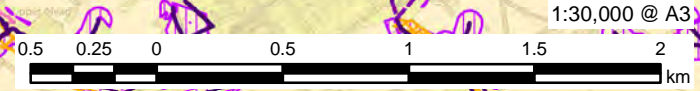

This drawing has been prepared for the use of AECOM's client. It may not be used, modified, reproduced or relied upon by third parties, except as agreed by AECOM or as required by law. AECOM accepts no responsibility, and denies any liability whatsoever, to any party that uses or relies on this drawing without AECOM's express written consent. Do not scale this drawing. All measurements must be obtained from the stated dimensions.

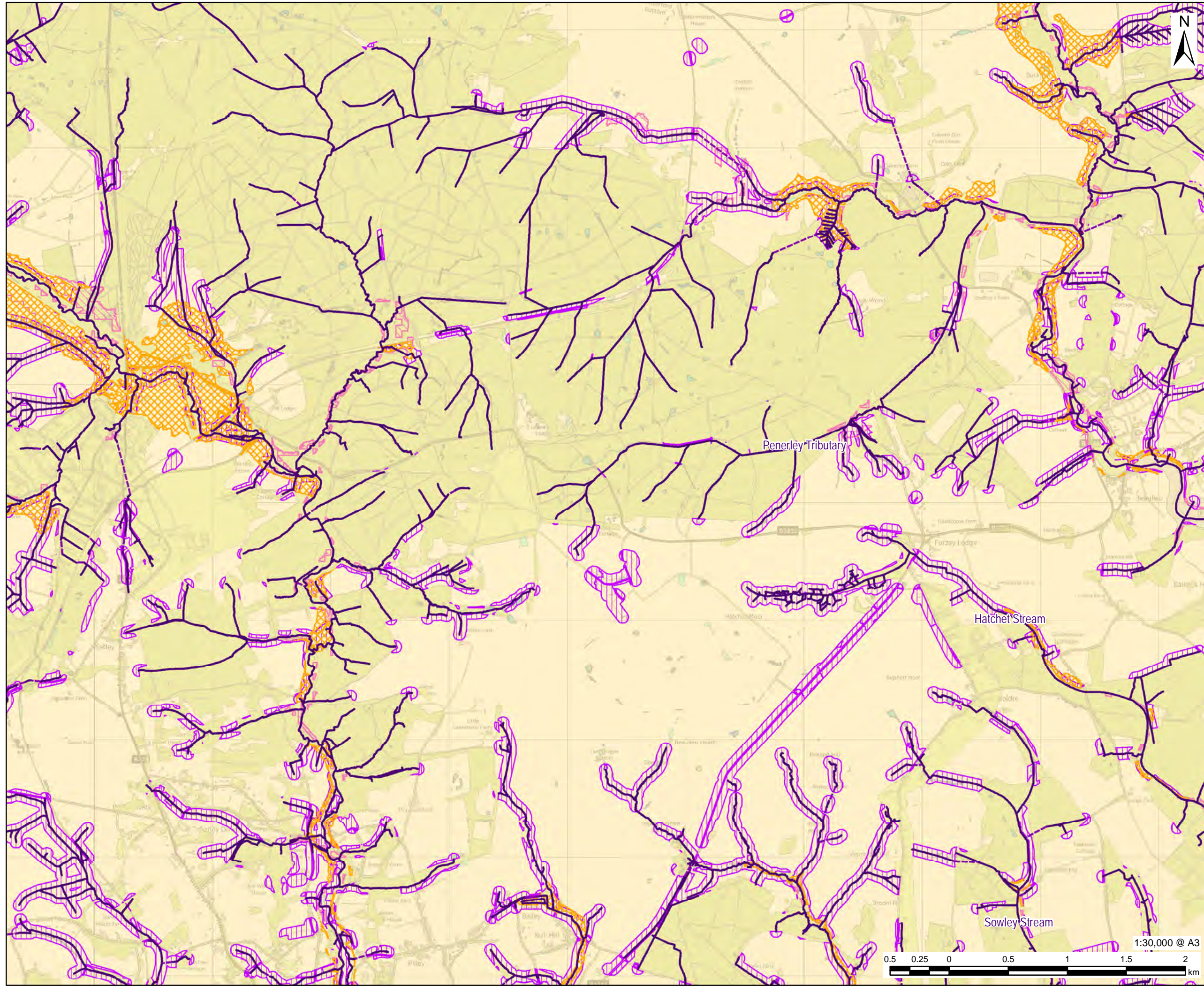

PROJECT
Partnership for South Hampshire Strategic Flood Risk Assessment

CLIENT
Portsmouth City Council on behalf of New Forest District Council and New Forest National Park Authority

CONSULTANT
AECOM Limited
Sunley House
4 Bedford Park
Croydon, CR0 2AP
www.aecom.com

- LEGEND**
- New Forest District Boundary
 - National Park Authorities Boundary
 - Woodland Constraints
 - Watercourses
 - Surface
 - Below Surface
 - Working with Natural Processes
 - Floodplain Woodland Planting Potential
 - Riparian Woodland Planting Potential
 - Floodplain Reconnection Potential
 - Runoff Attenuation Features
 - 3.3% AEP
 - 1% AEP

OVERVIEW

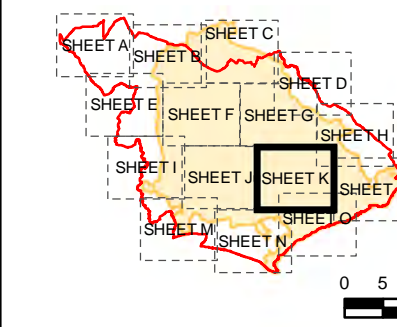

NOTES

© Environment Agency copyright and/or database right 2022.
Reproduced from Ordnance Survey digital map data © Crown copyright 2022. All rights reserved. Licence number 0100031673.
Additional layers provided by Hampshire County Council, March, 2022.
This map is intended to provide a strategic overview and should not be used to assess individual properties. Refer to the accompanying SFRA Report for details of the datasets and purpose of their use.

ISSUE PURPOSE

For Information

PROJECT NUMBER

60653132

FIGURE TITLE

Opportunities to reduce causes and impacts of flooding
Sheet 11 of 15

FIGURE NUMBER

Figure 8K



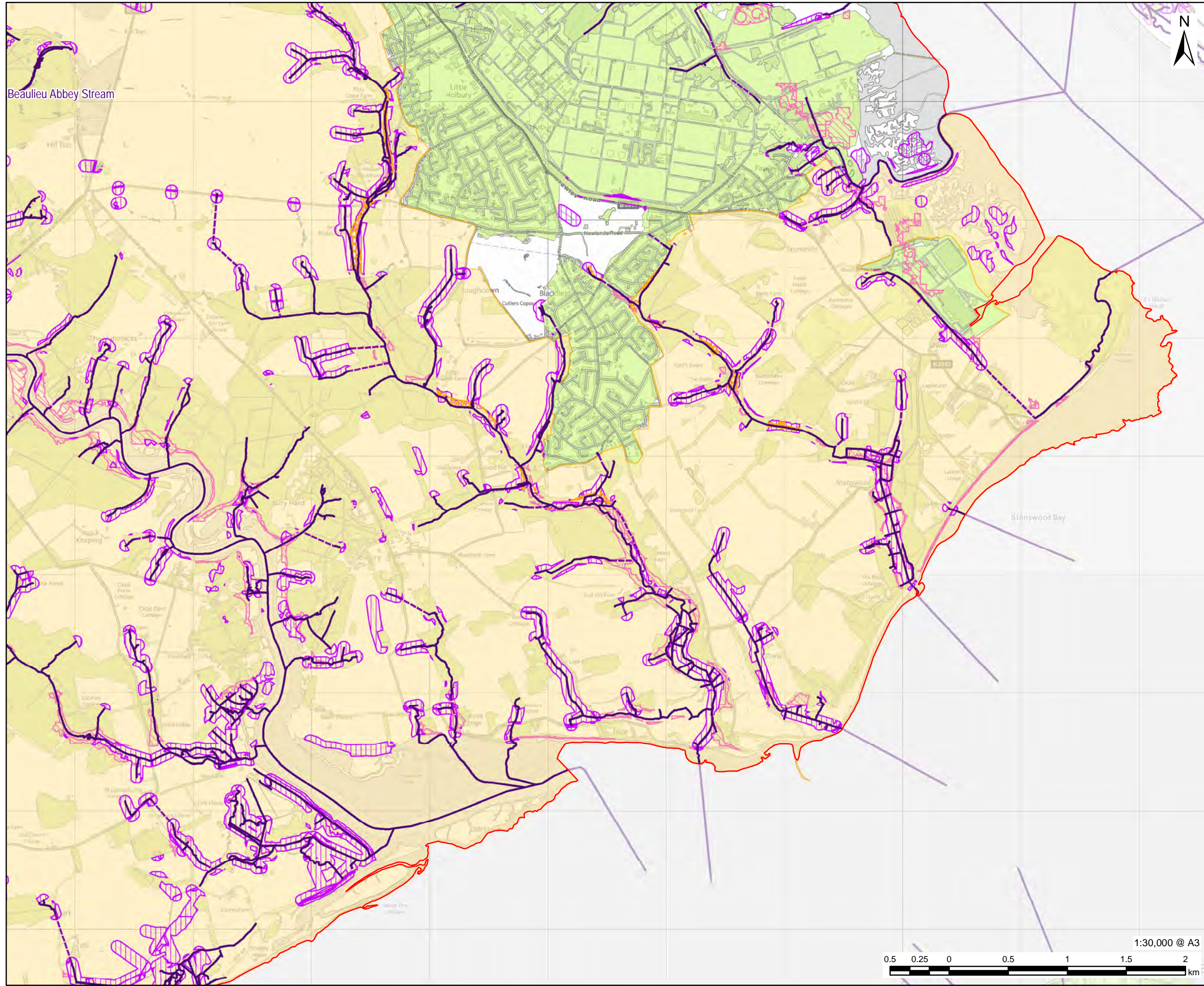

AECOM

PROJECT
Partnership for South Hampshire Strategic Flood Risk Assessment

CLIENT
Portsmouth City Council on behalf of New Forest District Council and New Forest National Park Authority

CONSULTANT
AECOM Limited
Sunley House
4 Bedford Park
Croydon, CR0 2AP
www.aecom.com

- LEGEND**
- New Forest District Boundary
 - National Park Authorities Boundary
 - Woodland Constraints
 - Watercourses
 - Surface
 - Below Surface
 - Working with Natural Processes
 - Floodplain Woodland Planting Potential
 - Riparian Woodland Planting Potential
 - Floodplain Reconnection Potential
 - Runoff Attenuation Features
 - 3.3% AEP
 - 1% AEP

OVERVIEW

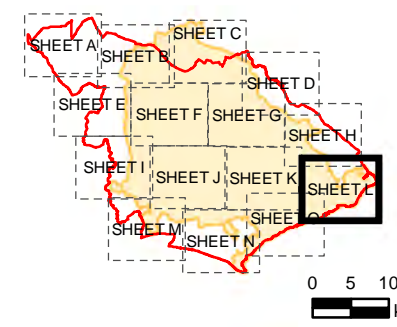

NOTES

© Environment Agency copyright and/or database right 2022.
Reproduced from Ordnance Survey digital map data © Crown copyright 2022. All rights reserved. Licence number 0100031673.
Additional layers provided by Hampshire County Council, March, 2022.
This map is intended to provide a strategic overview and should not be used to assess individual properties. Refer to the accompanying SFRA Report for details of the datasets and purpose of their use.

ISSUE PURPOSE
For Information

PROJECT NUMBER
60653132

FIGURE TITLE
Opportunities to reduce causes and impacts of flooding
Sheet 12 of 15

FIGURE NUMBER
Figure 8L

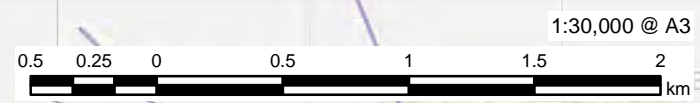

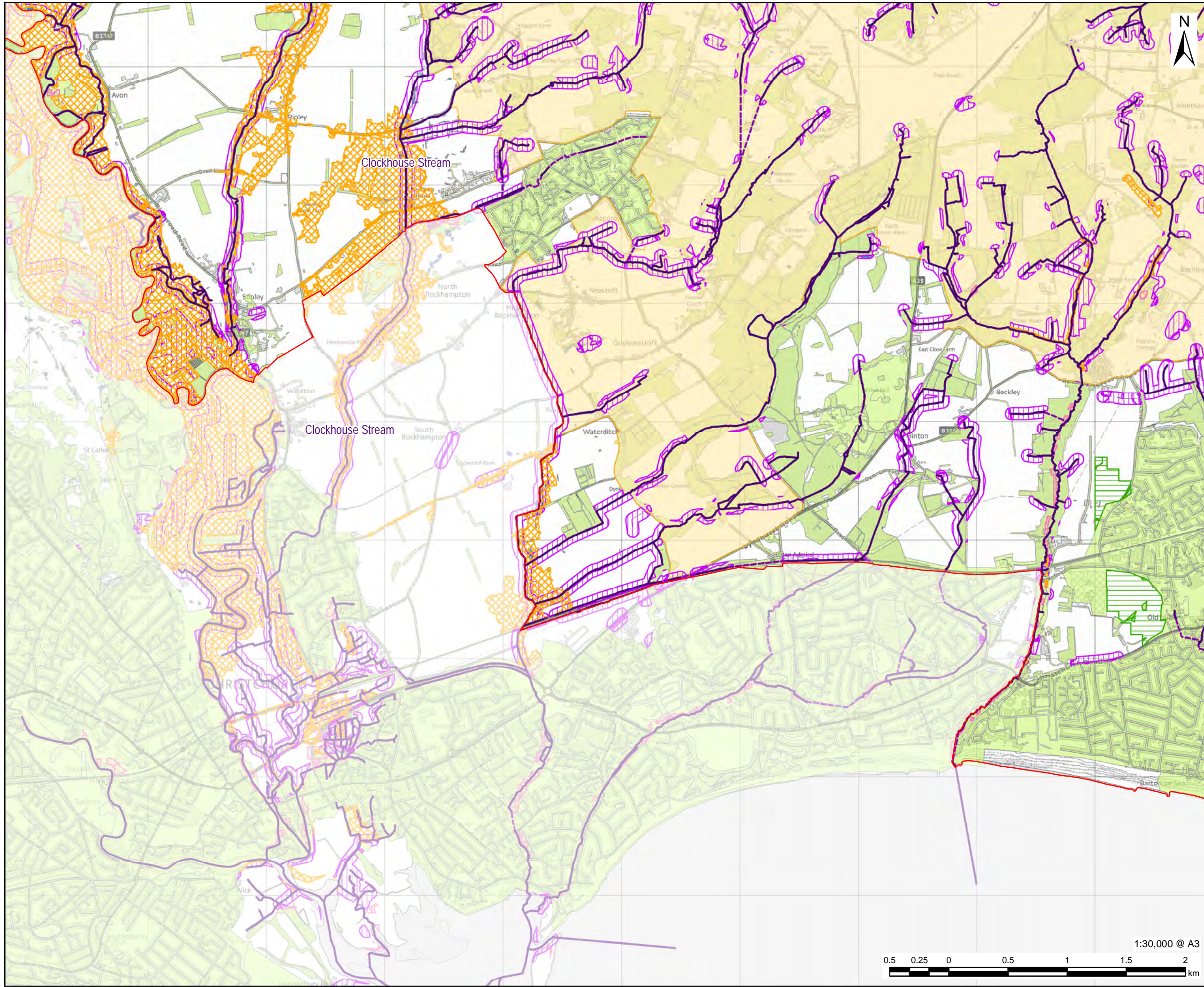

PROJECT
Partnership for South Hampshire Strategic Flood Risk Assessment

CLIENT
Portsmouth City Council on behalf of New Forest District Council and New Forest National Park Authority

CONSULTANT
AECOM Limited
Sunley House
4 Bedford Park
Croydon, CR0 2AP
www.aecom.com

- LEGEND**
- New Forest District Boundary
 - National Park Authorities Boundary
 - Woodland Constrains
 - Watercourses
 - Surface
 - Below Surface
 - Working with Natural Processes
 - Floodplain Woodland Planting Potential
 - Riparian Woodland Planting Potential
 - Wider Catchment Woodland
 - Floodplain Reconnection Potential
 - Runoff Attenuation Features
 - 3.3% AEP
 - 1% AEP

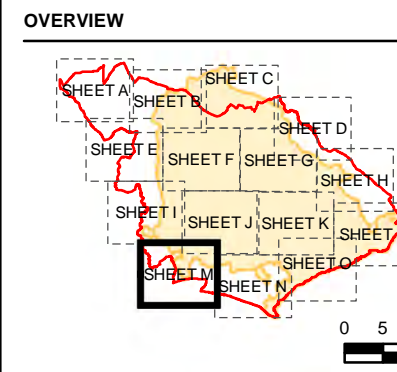

NOTES

© Environment Agency copyright and/or database right 2022.
 Reproduced from Ordnance Survey digital map data © Crown copyright 2022. All rights reserved. Licence number 0100031673.
 Additional layers provided by Hampshire County Council, March, 2022.
 This map is intended to provide a strategic overview and should not be used to assess individual properties. Refer to the accompanying SFRA Report for details of the datasets and purpose of their use.

ISSUE PURPOSE
For Information

PROJECT NUMBER
60653132

FIGURE TITLE
Opportunities to reduce causes and impacts of flooding
Sheet 13 of 15

FIGURE NUMBER
Figure 8M

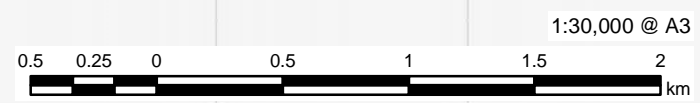

This drawing has been prepared for the use of AECOM's client. It may not be used, modified, reproduced or relied upon by third parties, except as agreed by AECOM or as required by law. AECOM accepts no responsibility, and denies any liability whatsoever, to any party that uses or relies on this drawing without AECOM's express written consent. Do not scale this document. All measurements must be obtained from the stated dimensions.

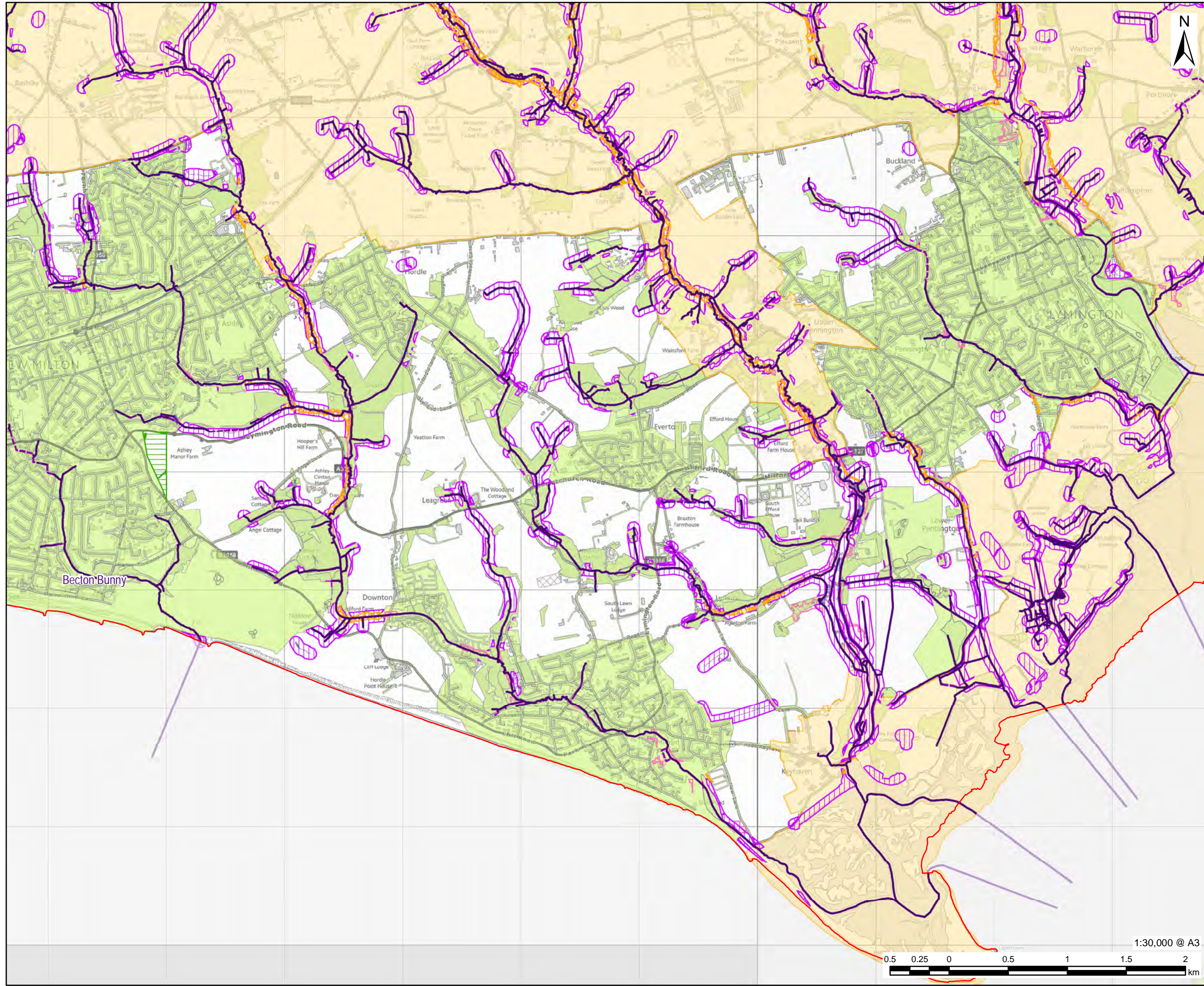

PROJECT
Partnership for South Hampshire Strategic Flood Risk Assessment

CLIENT
Portsmouth City Council on behalf of New Forest District Council and New Forest National Park Authority

CONSULTANT
AECOM Limited
Sunley House
4 Bedford Park
Croydon, CR0 2AP
www.aecom.com

- LEGEND**
- New Forest District Boundary
 - National Park Authorities Boundary
 - Woodland Constrains
 - Watercourses
 - Surface
 - Below Surface
 - Working with Natural Processes
 - Floodplain Woodland Planting Potential
 - Riparian Woodland Planting Potential
 - Wider Catchment Woodland
 - Floodplain Reconnection Potential
 - Runoff Attenuation Features
 - 3.3% AEP
 - 1% AEP

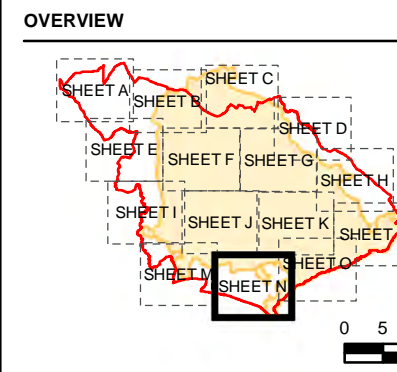

NOTES

© Environment Agency copyright and/or database right 2022.
Reproduced from Ordnance Survey digital map data © Crown copyright 2022. All rights reserved. Licence number 0100031673.
Additional layers provided by Hampshire County Council, March, 2022.
This map is intended to provide a strategic overview and should not be used to assess individual properties. Refer to the accompanying SFRA Report for details of the datasets and purpose of their use.

ISSUE PURPOSE
For Information

PROJECT NUMBER
60653132

FIGURE TITLE
Opportunities to reduce causes and impacts of flooding
Sheet 14 of 15

FIGURE NUMBER
Figure 8N

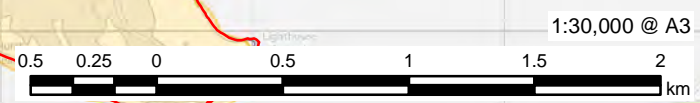

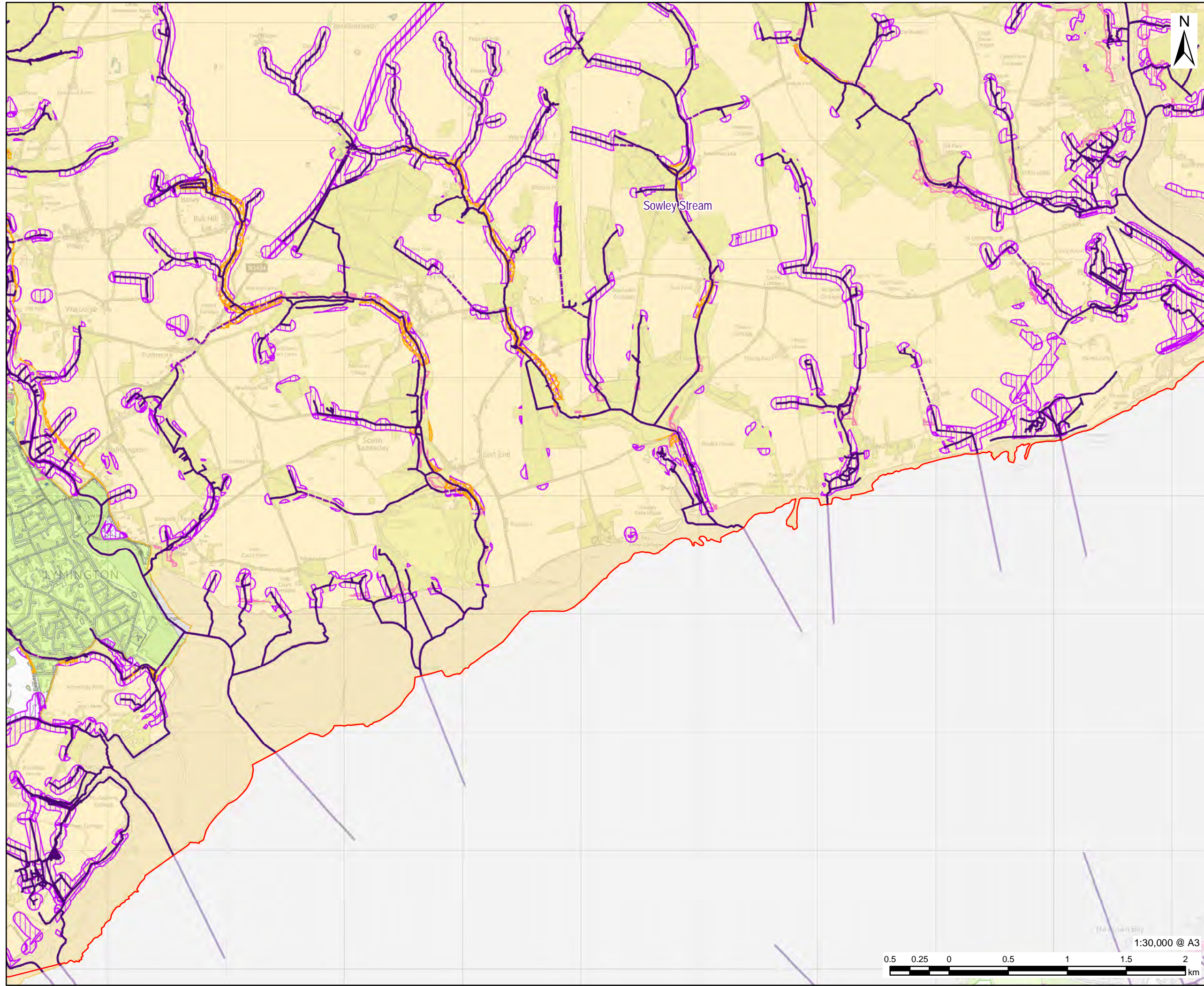

PROJECT
Partnership for South Hampshire Strategic Flood Risk Assessment

CLIENT
Portsmouth City Council on behalf of New Forest District Council and New Forest National Park Authority

CONSULTANT
AECOM Limited
Sunley House
4 Bedford Park
Croydon, CR0 2AP
www.aecom.com

- LEGEND**
- New Forest District Boundary
 - National Park Authorities Boundary
 - Woodland Constrains
 - Watercourses
 - Surface
 - Below Surface
 - Working with Natural Processes
 - Floodplain Woodland Planting Potential
 - Riparian Woodland Planting Potential
 - Wider Catchment Woodland
 - Floodplain Reconnection Potential
 - Runoff Attenuation Features
 - 3.3% AEP
 - 1% AEP

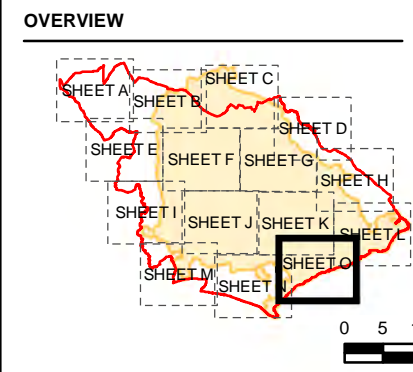

NOTES

© Environment Agency copyright and/or database right 2022.
Reproduced from Ordnance Survey digital map data © Crown copyright 2022. All rights reserved. Licence number 0100031673.
Additional layers provided by Hampshire County Council, March, 2022.
This map is intended to provide a strategic overview and should not be used to assess individual properties. Refer to the accompanying SFRA Report for details of the datasets and purpose of their use.

ISSUE PURPOSE
For Information

PROJECT NUMBER
60653132

FIGURE TITLE
Opportunities to reduce causes and impacts of flooding
Sheet 15 of 15

FIGURE NUMBER
Figure 8O

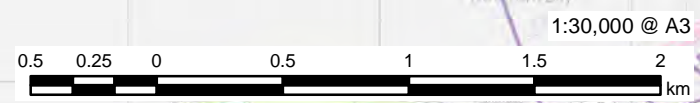

This drawing has been prepared for the use of AECOM's client. It may not be used, modified, reproduced or relied upon by third parties, except as agreed by AECOM or as required by law. AECOM accepts no responsibility, and denies any liability whatsoever, to any party that uses or relies on this drawing without AECOM's express written consent. Do not scale this document. All measurements must be obtained from the stated dimensions.

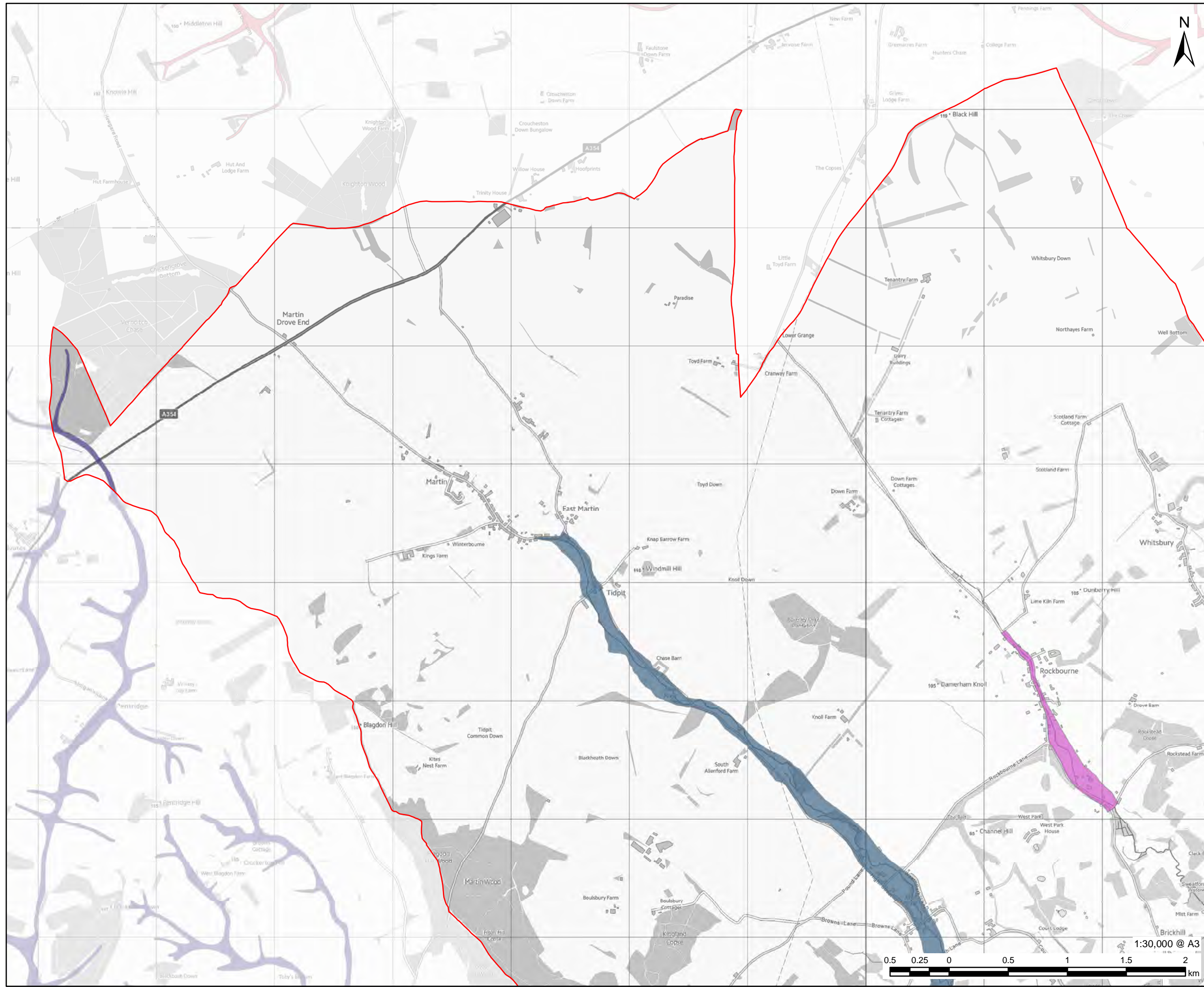

PROJECT
Partnership for South Hampshire Strategic Flood Risk Assessment

CLIENT
Portsmouth City Council on behalf of New Forest District Council and New Forest National Park Authority

CONSULTANT
AECOM Limited
Sunley House
4 Bedford Park
Croydon, CR0 2AP
www.aecom.com

- LEGEND**
- New Forest District Boundary
 - Flood Warning Areas**
 - Groundwater flooding for the Crane Chase in West Hampshire - Damerham and Marlin
 - Groundwater flooding for the Ebble Valley
 - Groundwater flooding in the Cranborne Chase in West Hampshire - Damerham and Marlin
 - Groundwater flooding in the Cranborne Chase in West Hampshire - Rockbourne

OVERVIEW

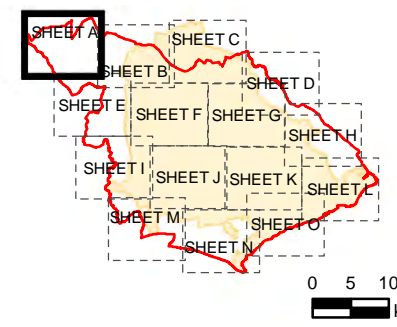

NOTES

© Environment Agency copyright and/or database right 2022.
Reproduced from Ordnance Survey digital map data © Crown copyright 2022. All rights reserved. Licence number 0100031673. Additional layers provided by Hampshire County Council, March, 2022.
This map is intended to provide a strategic overview and should not be used to assess individual properties. Refer to the accompanying SFRA Report for details of the datasets and purpose of their use.

ISSUE PURPOSE

For Information

PROJECT NUMBER

60653132

FIGURE TITLE

Flood Warning Areas
Sheet 1 of 15

FIGURE NUMBER

Figure 9A



This drawing has been prepared for the use of AECOM's client. It may not be used, modified, reproduced or relied upon by third parties, except as agreed by AECOM or as required by law. AECOM accepts no responsibility, and denies any liability whatsoever, to any party that uses or relies on this drawing without AECOM's express written consent. Do not scale this document. All measurements must be obtained from the stated dimensions.

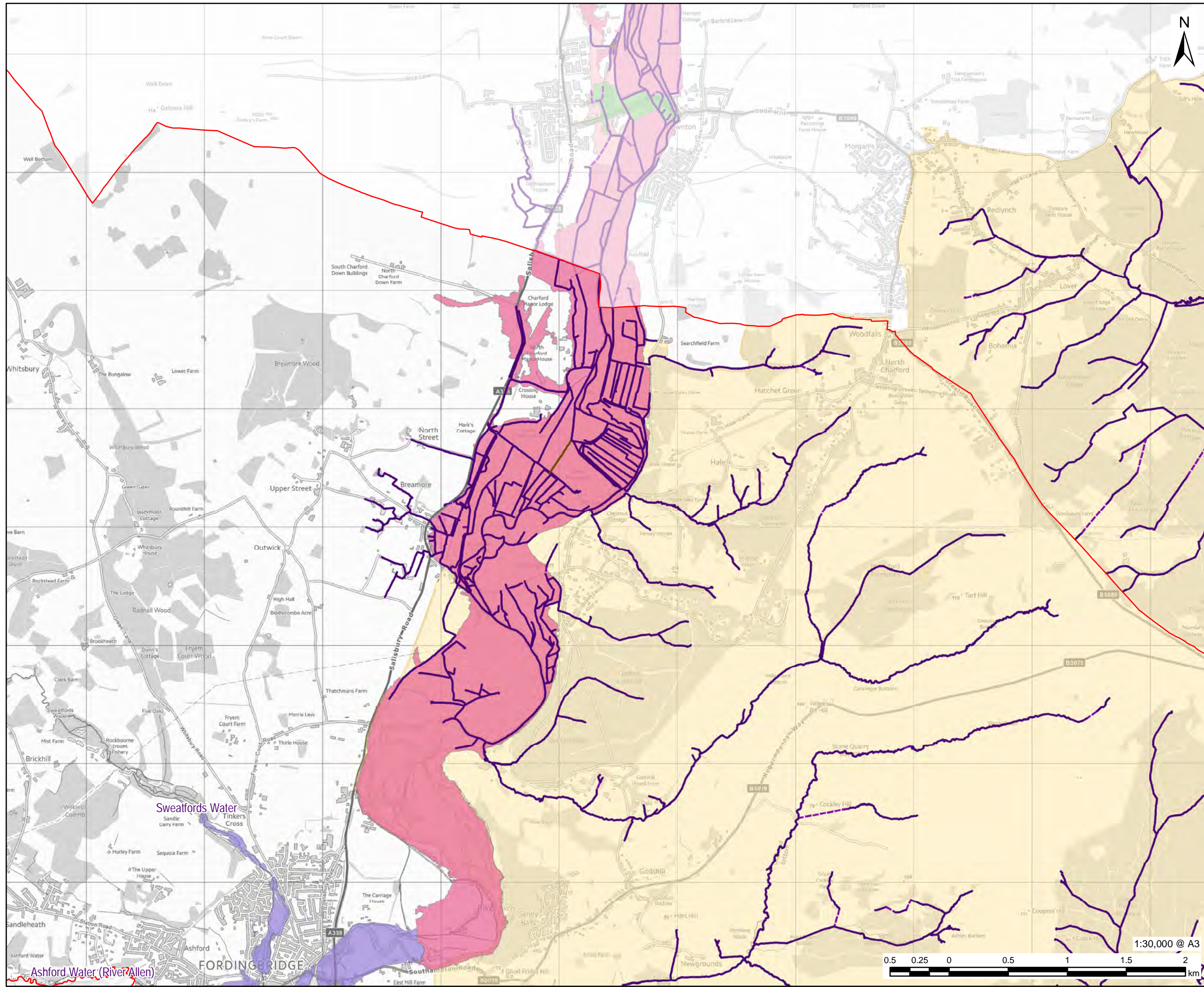

PROJECT

Partnership for South Hampshire Strategic Flood Risk Assessment

CLIENT

Portsmouth City Council on behalf of New Forest District Council and New Forest National Park Authority

CONSULTANT

AECOM Limited
Sunley House
4 Bedford Park
Croydon, CR0 2AP
www.aecom.com

LEGEND

- New Forest District Boundary
- National Park Authorities Boundary
- Flood Warning Areas**
- Middle Avon at
- Middle Avon at Downton village centre
- Middle Avon at
- Middle Avon from Salisbury to Ringwood

OVERVIEW

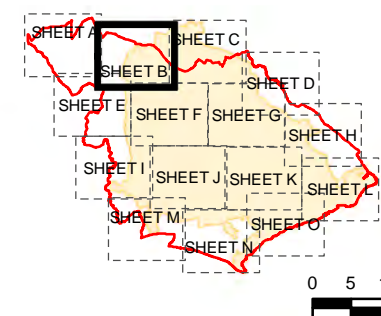

NOTES

© Environment Agency copyright and/or database right 2022. Reproduced from Ordnance Survey digital map data © Crown copyright 2022. All rights reserved. Licence number 0100031673. Additional layers provided by Hampshire County Council, March, 2022. This map is intended to provide a strategic overview and should not be used to assess individual properties. Refer to the accompanying SFRA Report for details of the datasets and purpose of their use.

ISSUE PURPOSE

For Information

PROJECT NUMBER

60653132

FIGURE TITLE

Flood Warning Areas
Sheet 2 of 15

FIGURE NUMBER

Figure 9B

1:30,000 @ A3

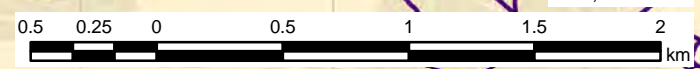

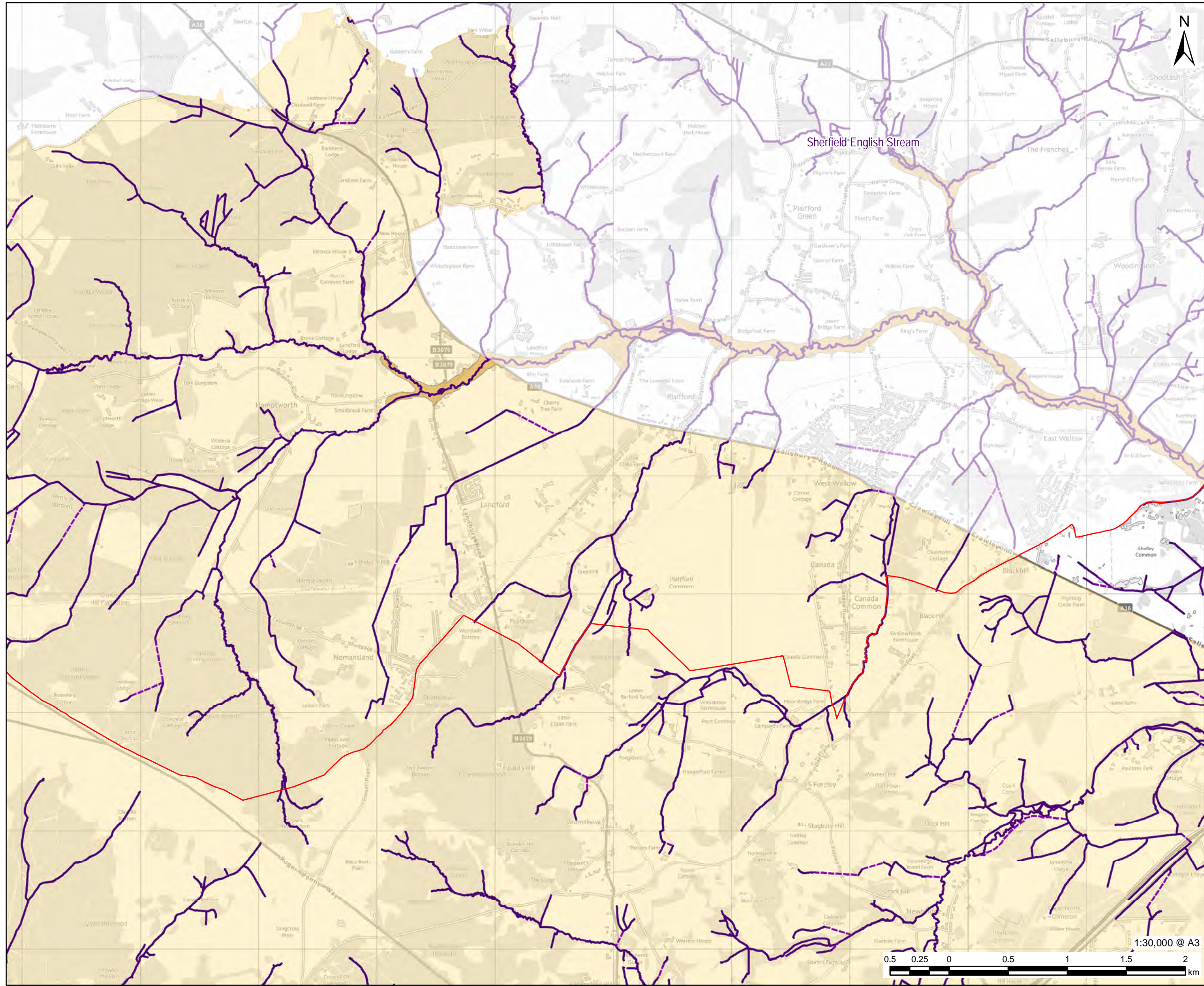

PROJECT
Partnership for South Hampshire
Strategic Flood Risk Assessment

CLIENT
Portsmouth City Council on behalf of
New Forest District Council and New
Forest National Park Authority

CONSULTANT
AECOM Limited
Sunley House
4 Bedford Park
Croydon, CR0 2AP
www.aecom.com

LEGEND

- New Forest District Boundary
- National Park Authorities Boundary
- Flood Warning Areas
- Landford to Wade Bridge on the River Blackwater

OVERVIEW

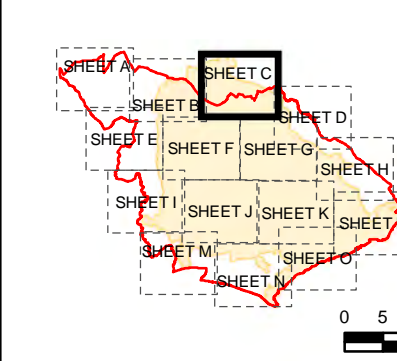

NOTES

© Environment Agency copyright and/or database right 2022.
Reproduced from Ordnance Survey digital map data © Crown copyright 2022. All rights reserved. Licence number 0100031673.
Additional layers provided by Hampshire County Council, March, 2022.
This map is intended to provide a strategic overview and should not be used to assess individual properties. Refer to the accompanying SFRA Report for details of the datasets and purpose of their use.

ISSUE PURPOSE

For Information

PROJECT NUMBER
60653132

FIGURE TITLE
Flood Warning Areas
Sheet 3 of 15

FIGURE NUMBER
Figure 9C

This drawing has been prepared for the use of AECOM's client. It may not be used, modified, reproduced or relied upon by third parties, except as agreed by AECOM or as required by law. AECOM accepts no responsibility, and denies any liability whatsoever, to any party that uses or relies on this drawing without AECOM's express written consent. Do not scale this document. All measurements must be obtained from the stated dimensions.

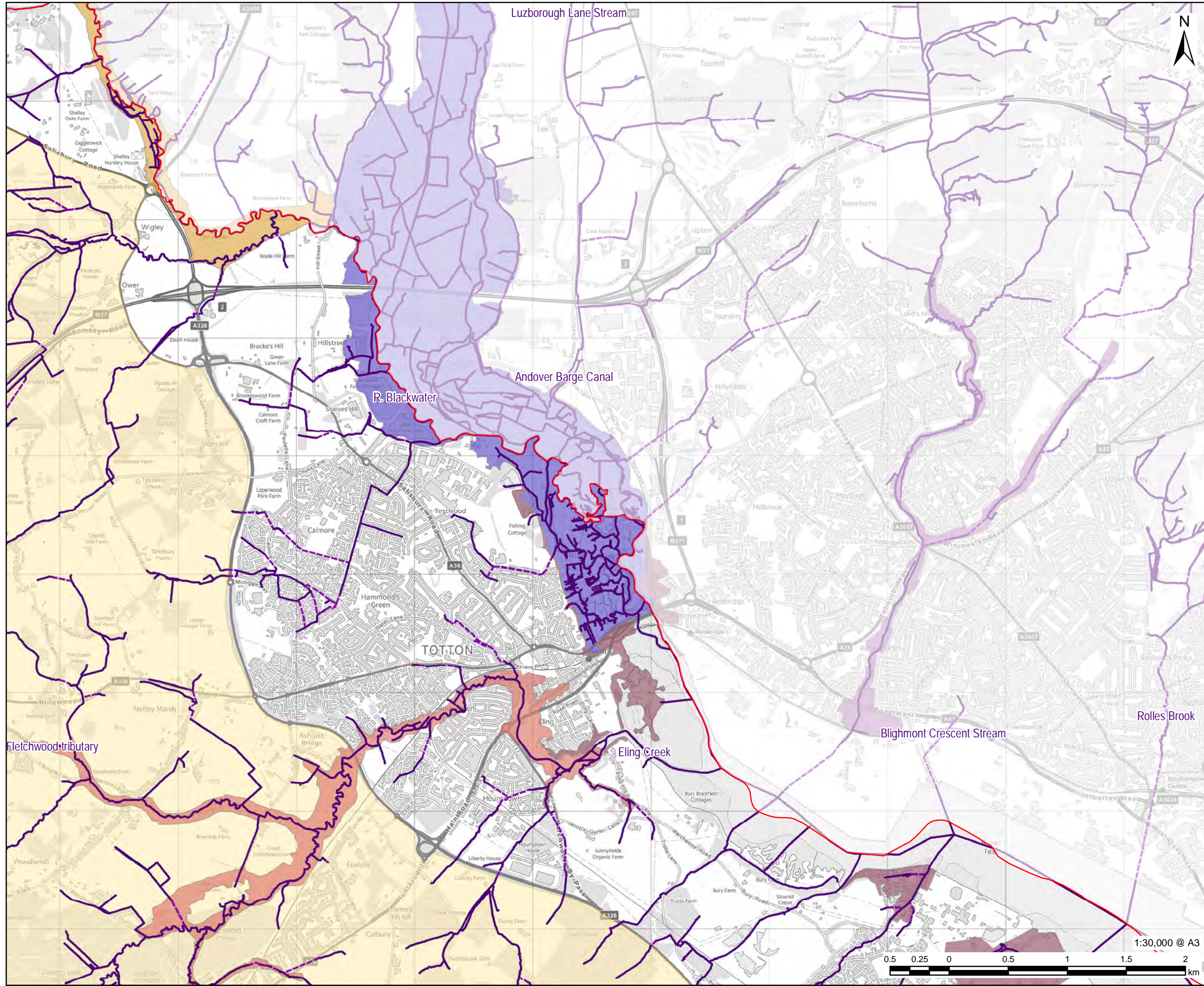

PROJECT
Partnership for South Hampshire Strategic Flood Risk Assessment

CLIENT
Portsmouth City Council on behalf of New Forest District Council and New Forest National Park Authority

CONSULTANT
AECOM Limited
Sunley House
4 Bedford Park
Croydon, CR0 2AP
www.aecom.com

- LEGEND**
- New Forest District Boundary
 - National Park Authorities Boundary
- Flood Warning Areas**
- Calshot, Hythe, Marchwood, Eling and Redbridge
 - Landford to Wade Bridge on the River Blackwater
 - Lord's Hill and Lordswood to Millbrook, on the Tanners Brook
 - River Test at Romsey and Testwood
 - Rushington and Eling on the Bartley Water

OVERVIEW

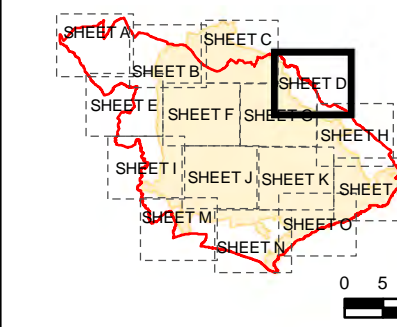

NOTES

© Environment Agency copyright and/or database right 2022.
 Reproduced from Ordnance Survey digital map data © Crown copyright 2022. All rights reserved. Licence number 0100031673.
 Additional layers provided by Hampshire County Council, March, 2022.
 This map is intended to provide a strategic overview and should not be used to assess individual properties. Refer to the accompanying SFRA Report for details of the datasets and purpose of their use.

ISSUE PURPOSE

For Information

PROJECT NUMBER

60653132

FIGURE TITLE

Flood Warning Areas
Sheet 4 of 15

FIGURE NUMBER

Figure 9D



This drawing has been prepared for the use of AECOM's client. It may not be used, modified, reproduced or relied upon by third parties, except as agreed by AECOM or as required by law. AECOM accepts no responsibility, and denies any liability whatsoever, to any party that uses or relies on this drawing without AECOM's express written consent. Do not scale this document. All measurements must be obtained from the stated dimensions.

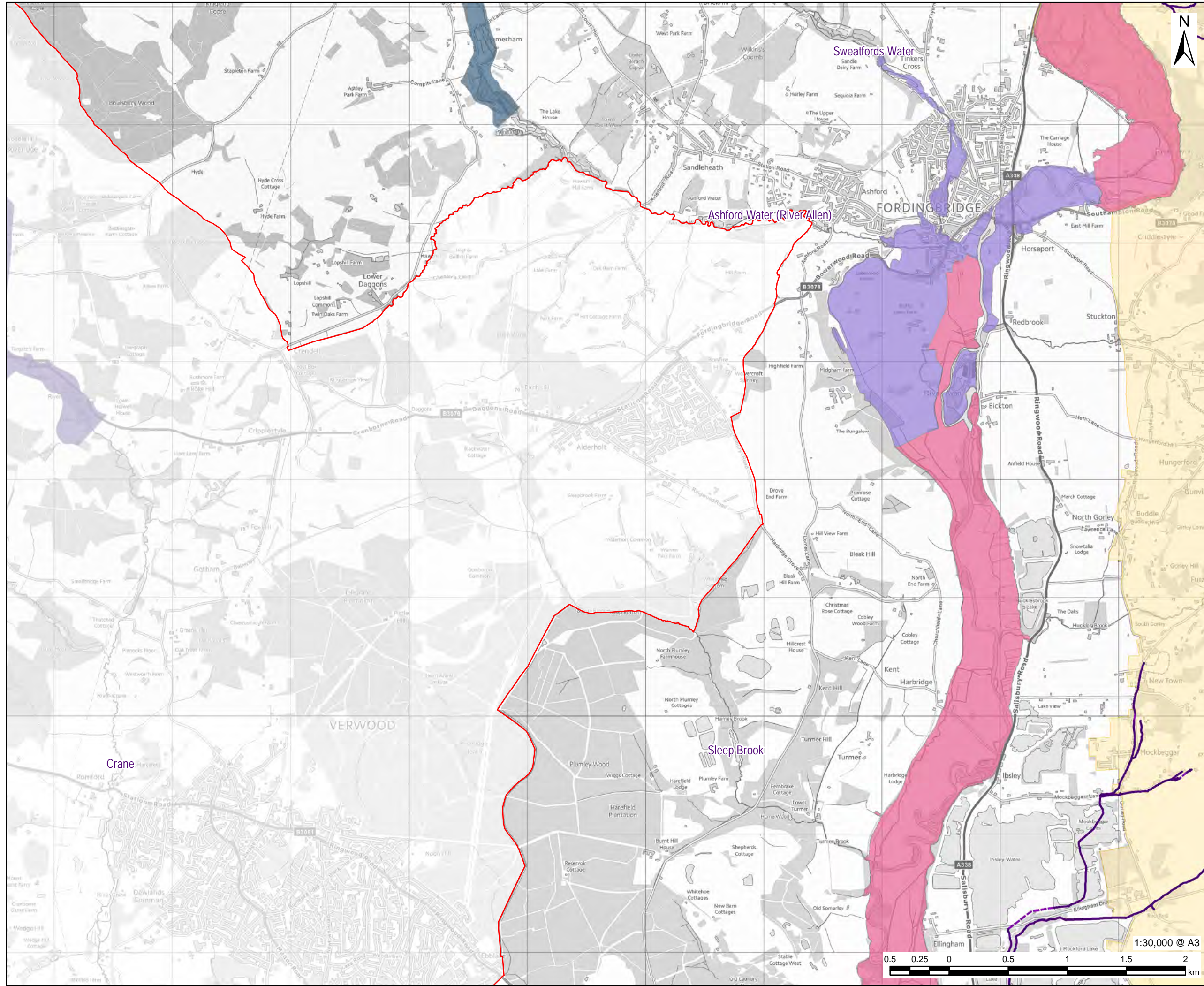

PROJECT
Partnership for South Hampshire Strategic Flood Risk Assessment

CLIENT
Portsmouth City Council on behalf of New Forest District Council and New Forest National Park Authority

CONSULTANT
AECOM Limited
Sunley House
4 Bedford Park
Croydon, CR0 2AP
www.aecom.com

- LEGEND**
- New Forest District Boundary
 - National Park Authorities Boundary
- Flood Warning Areas**
- Groundwater flooding for the Crane
 - Groundwater flooding in the Cranborne Chase in West Hampshire - Damerham and Martin
 - Middle Avon at
 - Middle Avon from Salisbury to Ringwood

OVERVIEW

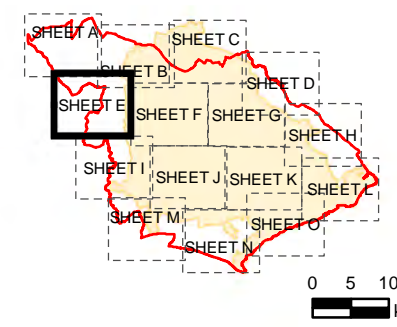

NOTES

© Environment Agency copyright and/or database right 2022.
Reproduced from Ordnance Survey digital map data © Crown copyright 2022. All rights reserved. Licence number 0100031673. Additional layers provided by Hampshire County Council, March, 2022.
This map is intended to provide a strategic overview and should not be used to assess individual properties. Refer to the accompanying SFRA Report for details of the datasets and purpose of their use.

ISSUE PURPOSE
For Information

PROJECT NUMBER
60653132

FIGURE TITLE
Flood Warning Areas
Sheet 5 of 15

FIGURE NUMBER
Figure 9E

This drawing has been prepared for the use of AECOM's client. It may not be used, modified, reproduced or relied upon by third parties, except as agreed by AECOM or as required by law. AECOM accepts no responsibility, and denies any liability whatsoever, to any party that uses or relies on this drawing without AECOM's express written consent. Do not scale this document. All measurements must be obtained from the stated dimensions.

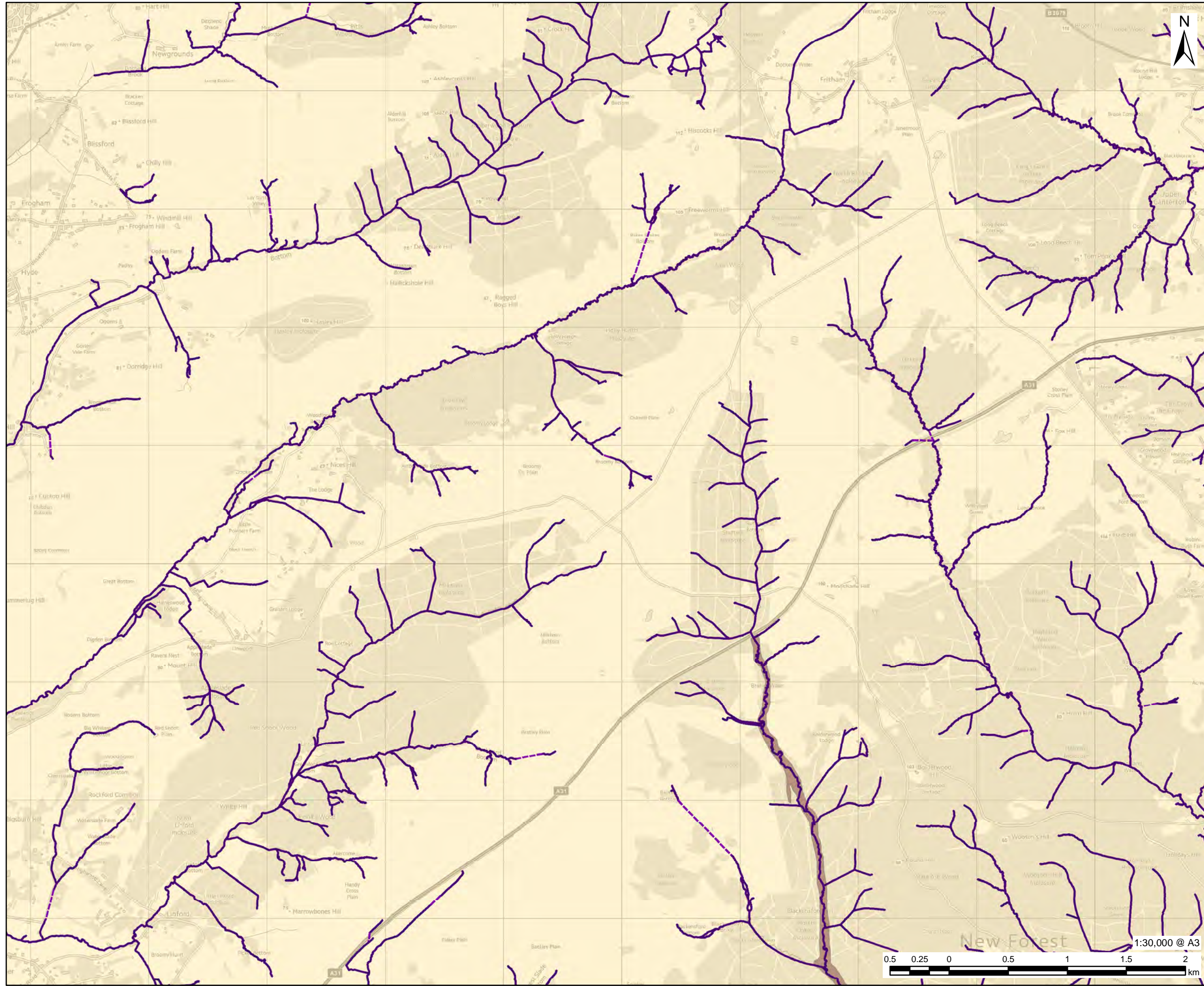

PROJECT
Partnership for South Hampshire Strategic Flood Risk Assessment

CLIENT
Portsmouth City Council on behalf of New Forest District Council and New Forest National Park Authority

CONSULTANT
AECOM Limited
Sunley House
4 Bedford Park
Croydon, CR0 2AP
www.aecom.com

LEGEND

- New Forest District Boundary
- National Park Authorities Boundary
- Flood Warning Areas
- Brockenhurst and Boldre on the River Lymington

OVERVIEW

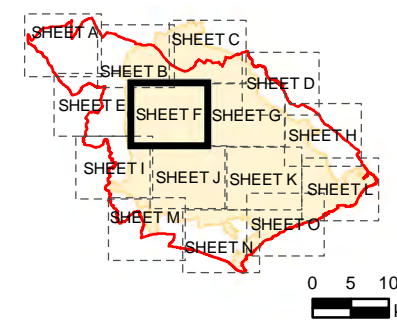

NOTES

© Environment Agency copyright and/or database right 2022.
Reproduced from Ordnance Survey digital map data © Crown copyright 2022. All rights reserved. Licence number 0100031673.
Additional layers provided by Hampshire County Council, March, 2022.
This map is intended to provide a strategic overview and should not be used to assess individual properties. Refer to the accompanying SFRA Report for details of the datasets and purpose of their use.

ISSUE PURPOSE
For Information

PROJECT NUMBER
60653132

FIGURE TITLE
Flood Warning Areas
Sheet 6 of 15

FIGURE NUMBER
Figure 9F

This drawing has been prepared for the use of AECOM's client. It may not be used, modified, reproduced or relied upon by third parties, except as agreed by AECOM or as required by law. AECOM accepts no responsibility, and denies any liability whatsoever, to any party that uses or relies on this drawing without AECOM's express written consent. Do not scale this document. All measurements must be obtained from the stated dimensions.

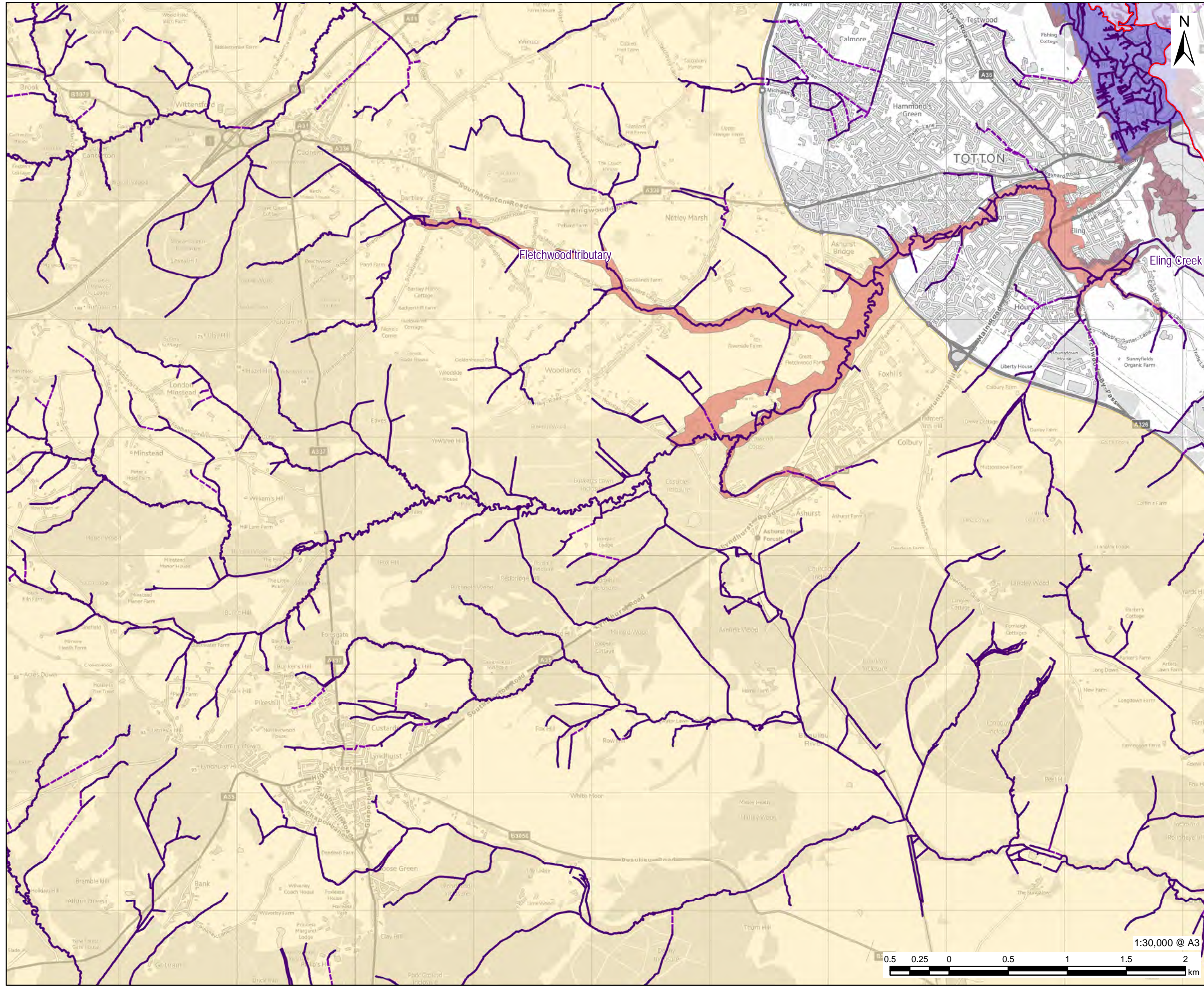

PROJECT
Partnership for South Hampshire Strategic Flood Risk Assessment

CLIENT
Portsmouth City Council on behalf of New Forest District Council and New Forest National Park Authority

CONSULTANT
AECOM Limited
Sunley House
4 Bedford Park
Croydon, CR0 2AP
www.aecom.com

- LEGEND**
- New Forest District Boundary
 - National Park Authorities Boundary
- Flood Warning Areas**
- Calshot, Hythe, Marchwood, Eling and Redbridge
 - River Test at Romsey and Testwood
 - Rushington and Eling on the Bartley Water

OVERVIEW

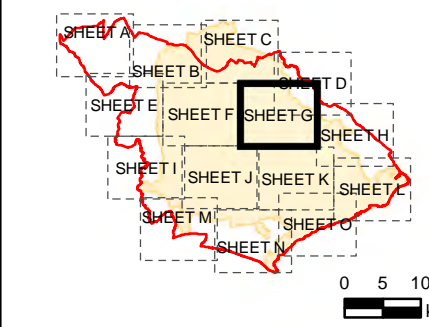

NOTES

© Environment Agency copyright and/or database right 2022.
Reproduced from Ordnance Survey digital map data © Crown copyright 2022. All rights reserved. Licence number 0100031673.
Additional layers provided by Hampshire County Council, March, 2022.
This map is intended to provide a strategic overview and should not be used to assess individual properties. Refer to the accompanying SFRA Report for details of the datasets and purpose of their use.

ISSUE PURPOSE

For Information

PROJECT NUMBER

60653132

FIGURE TITLE

Flood Warning Areas
Sheet 7 of 15

FIGURE NUMBER

Figure 9G

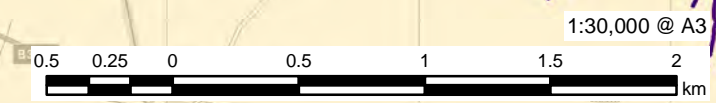

This drawing has been prepared for the use of AECOM's client. It may not be used, modified, reproduced or relied upon by third parties, except as agreed by AECOM or as required by law. AECOM accepts no responsibility, and denies any liability whatsoever, to any party that uses or relies on this drawing without AECOM's express written consent. Do not scale this document. All measurements must be obtained from the stated dimensions.

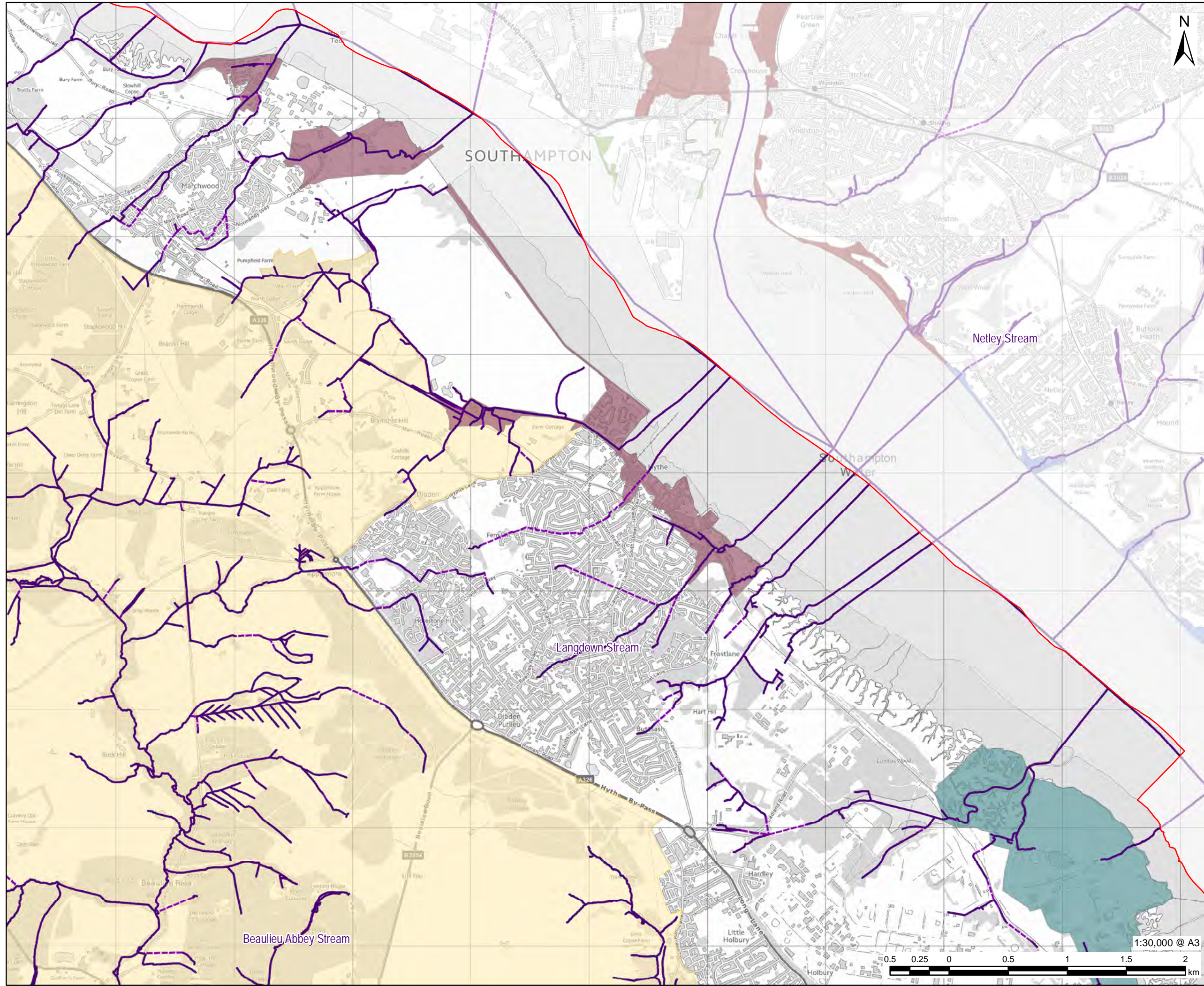

AECOM

PROJECT
Partnership for South Hampshire Strategic Flood Risk Assessment

CLIENT
Portsmouth City Council on behalf of New Forest District Council and New Forest National Park Authority

CONSULTANT
AECOM Limited
Sunley House
4 Bedford Park
Croydon, CR0 2AP
www.aecom.com

- LEGEND**
- New Forest District Boundary
 - National Park Authorities Boundary
- Flood Warning Areas**
- Calshot, Hythe, Marchwood, Eling and Redbridge
 - Fawley
 - Hamble estuary
 - Itchen estuary
 - Ocean Village, Southampton

OVERVIEW

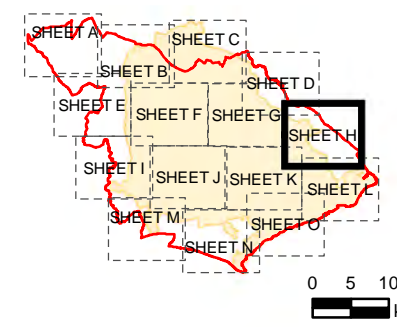

NOTES

© Environment Agency copyright and/or database right 2022.
Reproduced from Ordnance Survey digital map data © Crown copyright 2022. All rights reserved. Licence number 0100031673.
Additional layers provided by Hampshire County Council, March, 2022.
This map is intended to provide a strategic overview and should not be used to assess individual properties. Refer to the accompanying SFRA Report for details of the datasets and purpose of their use.

ISSUE PURPOSE

For Information

PROJECT NUMBER

60653132

FIGURE TITLE

Flood Warning Areas
Sheet 8 of 15

FIGURE NUMBER

Figure 9H

1:30,000 @ A3

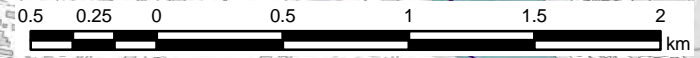

This drawing has been prepared for the use of AECOM's client. It may not be used, modified, reproduced or relied upon by third parties, except as agreed by AECOM or as required by law. AECOM accepts no responsibility, and denies any liability whatsoever, to any party that uses or relies on this drawing without AECOM's express written consent. Do not scale this drawing. All measurements must be obtained from the stated dimensions.

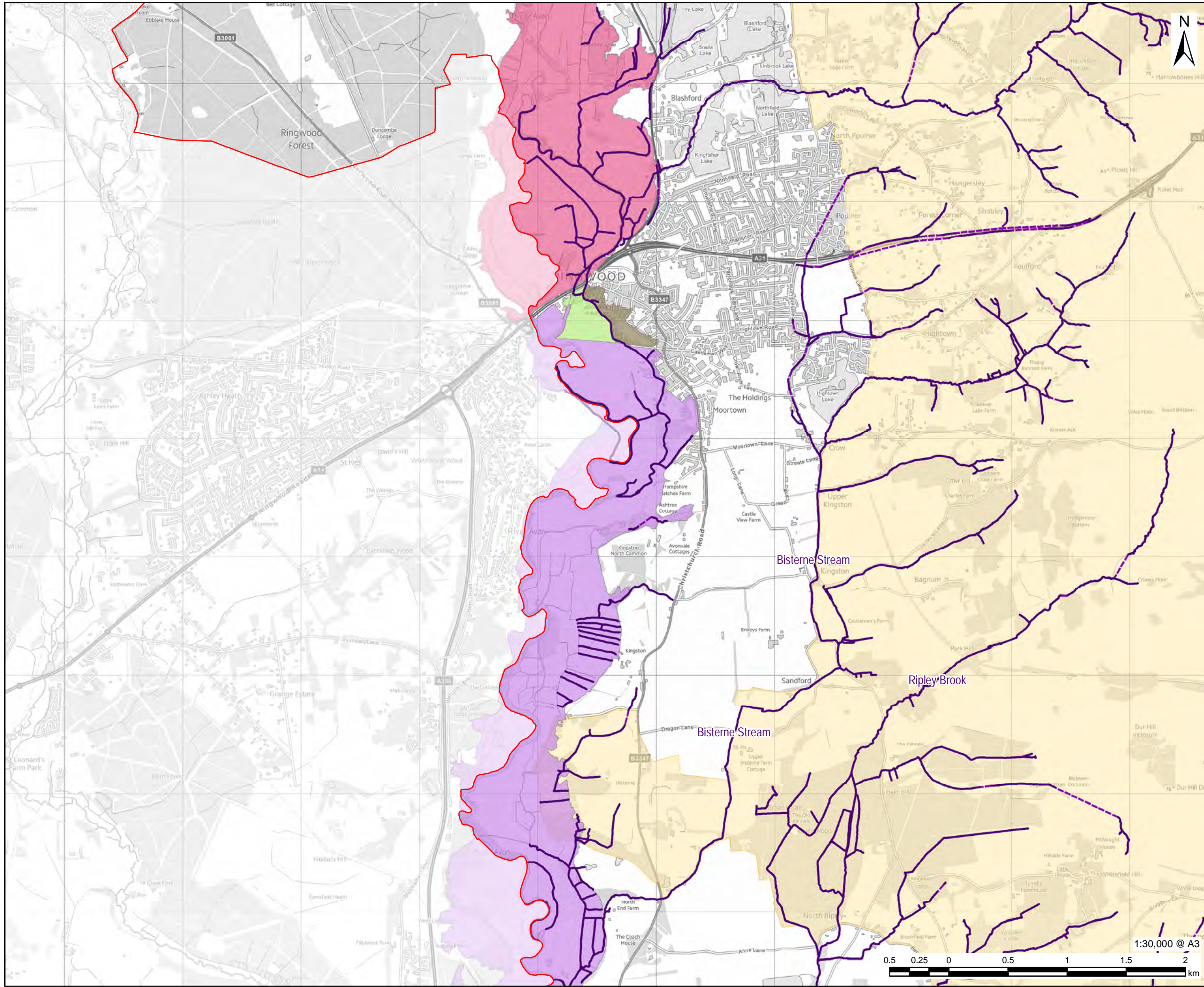

PROJECT
 Partnership for South Hampshire
 Strategic Flood Risk Assessment

CLIENT
 Portsmouth City Council on behalf of
 New Forest District Council and New
 Forest National Park Authority

CONSULTANT
 AECOM Limited
 Sunley House
 4 Bedford Park
 Croydon, CR0 2AP
 www.aecom.com

- LEGEND**
- New Forest District Boundary
 - National Park Authorities Boundary
- Flood Warning Areas**
- Lower Avon at Ringwood
 - Lower Avon at The Bridges and Stubbings Meadow in Ringwood
 - Lower Avon from Ringwood to Christchurch
 - Middle Avon from Salisbury to Ringwood

OVERVIEW

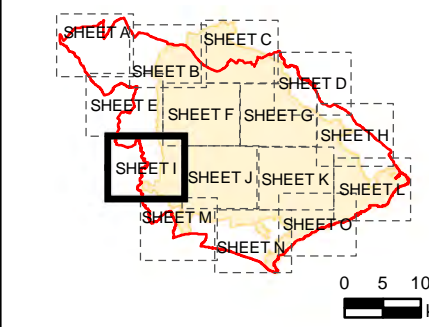

NOTES

© Environment Agency copyright and/or database right 2022.
 Reproduced from Ordnance Survey digital map data © Crown copyright 2022. All rights reserved. Licence number 0100031673.
 Additional layers provided by Hampshire County Council, March, 2022.
 This map is intended to provide a strategic overview and should not be used to assess individual properties. Refer to the accompanying SFRA Report for details of the datasets and purpose of their use.

ISSUE PURPOSE
 For Information

PROJECT NUMBER
 60653132

FIGURE TITLE
 Flood Warning Areas
 Sheet 9 of 15

FIGURE NUMBER
 Figure 9I

This drawing has been prepared for the use of AECOM's client. It may not be used, modified, reproduced or relied upon by third parties, except as agreed by AECOM or as required by law. AECOM accepts no responsibility, and denies any liability whatsoever to any party that uses or relies on this drawing without AECOM's express written consent. Do not scale this document. All measurements must be obtained from the stated dimensions.

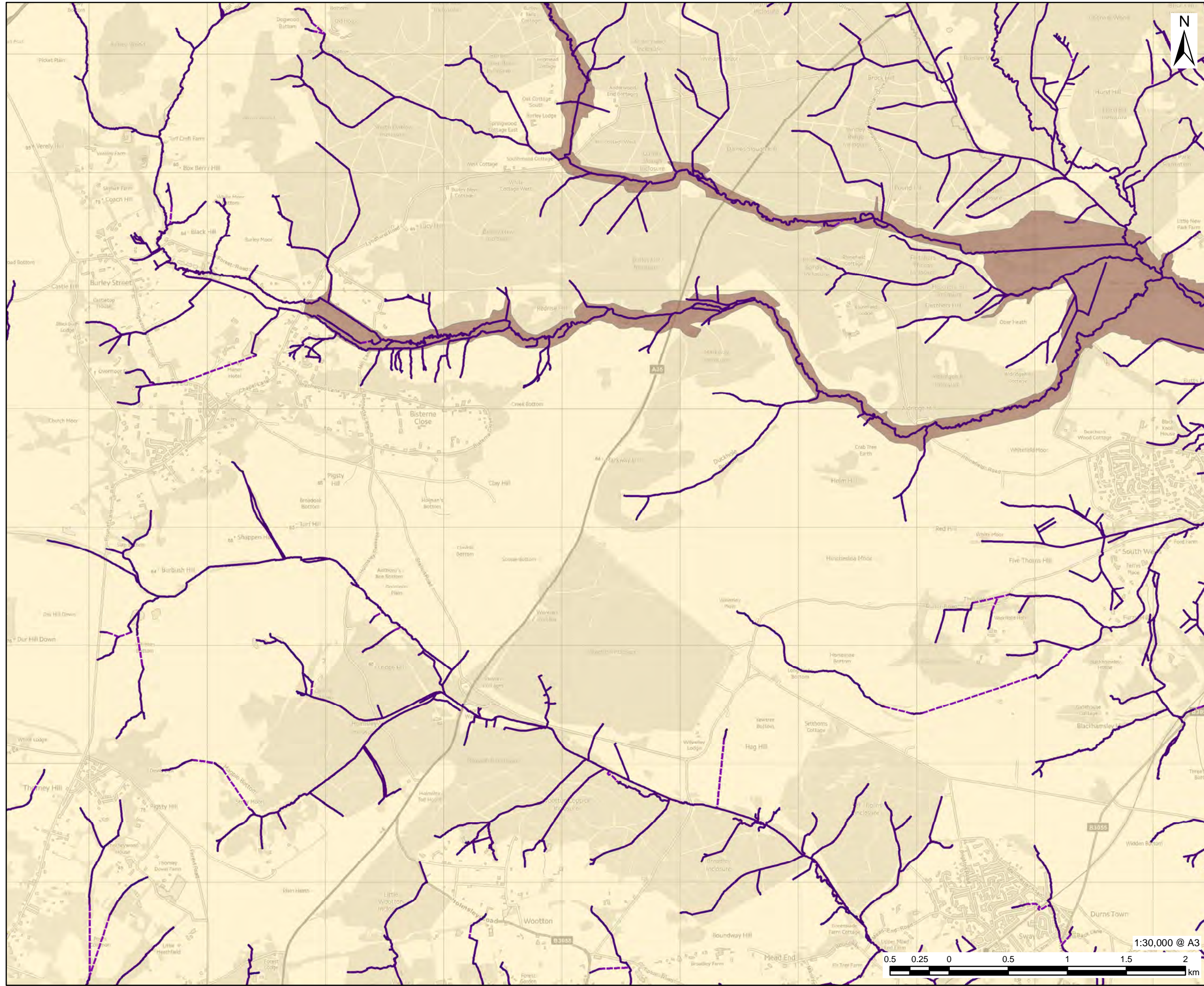

AECOM

PROJECT

Partnership for South Hampshire Strategic Flood Risk Assessment

CLIENT

Portsmouth City Council on behalf of New Forest District Council and New Forest National Park Authority

CONSULTANT

AECOM Limited
Sunley House
4 Bedford Park
Croydon, CR0 2AP
www.aecom.com

LEGEND

- New Forest District Boundary
- National Park Authorities Boundary
- Flood Warning Areas**
 - Brockenhurst and Boldre on the River Lymington

OVERVIEW

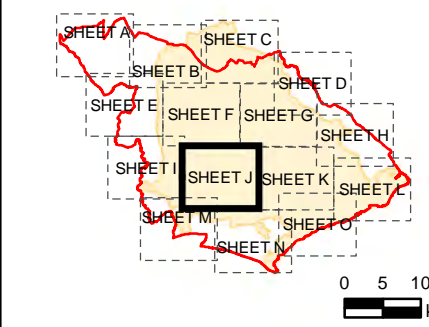

NOTES

© Environment Agency copyright and/or database right 2022.
Reproduced from Ordnance Survey digital map data © Crown copyright 2022. All rights reserved. Licence number 0100031673.
Additional layers provided by Hampshire County Council, March, 2022.
This map is intended to provide a strategic overview and should not be used to assess individual properties. Refer to the accompanying SFRA Report for details of the datasets and purpose of their use.

ISSUE PURPOSE

For Information

PROJECT NUMBER

60653132

FIGURE TITLE

Flood Warning Areas
Sheet 10 of 15

FIGURE NUMBER

Figure 9J

1:30,000 @ A3



This drawing has been prepared for the use of AECOM's client. It may not be used, modified, reproduced or relied upon by third parties, except as agreed by AECOM or as required by law. AECOM accepts no responsibility, and denies any liability whatsoever, to any party that uses or relies on this drawing without AECOM's express written consent. Do not scale this document. All measurements must be obtained from the stated dimensions.

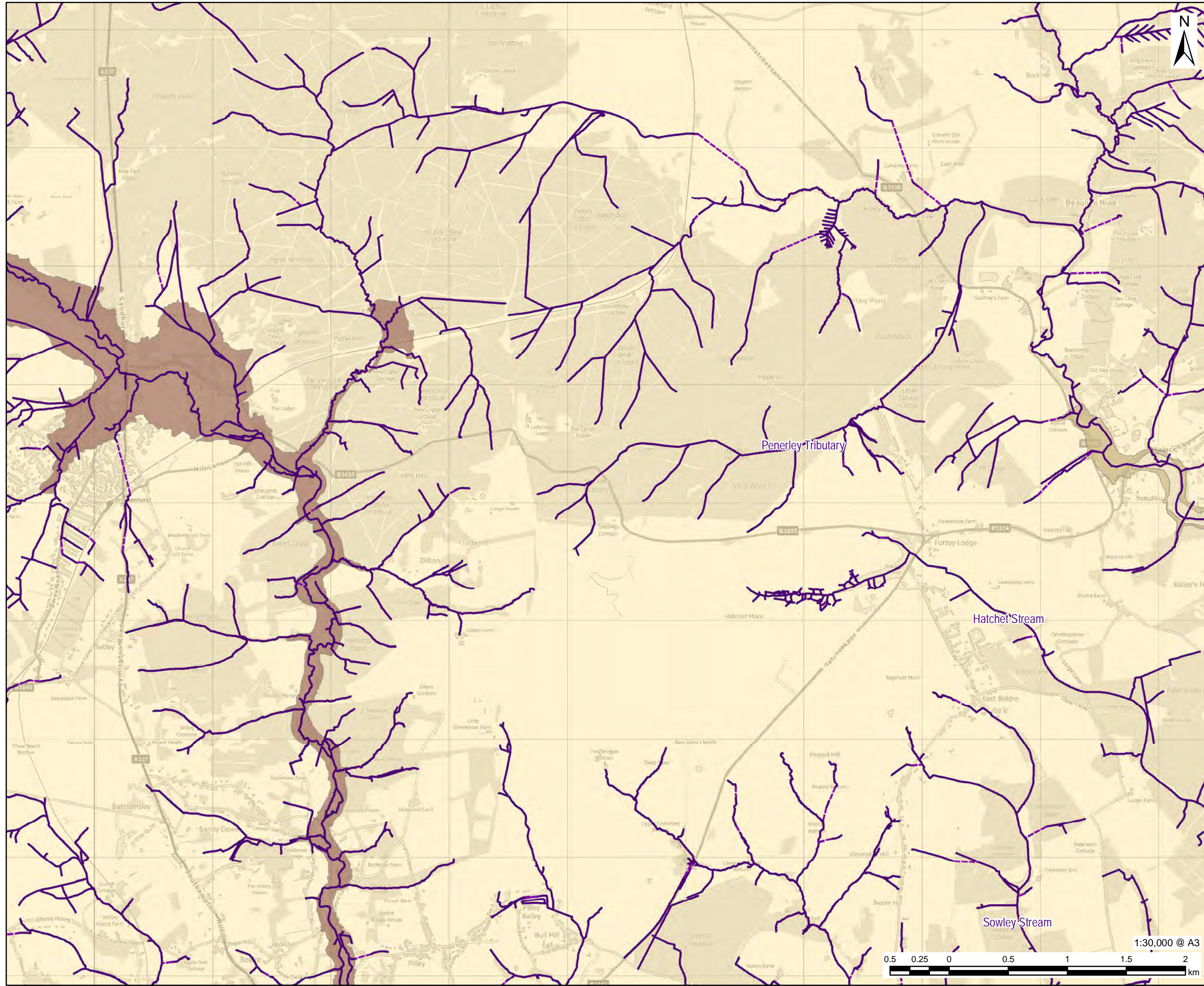

PROJECT
 Partnership for South Hampshire
 Strategic Flood Risk Assessment

CLIENT
 Portsmouth City Council on behalf of
 New Forest District Council and New
 Forest National Park Authority

CONSULTANT
 AECOM Limited
 Sunley House
 4 Bedford Park
 Croydon, CR0 2AP
 www.aecom.com

- LEGEND**
- New Forest District Boundary
 - National Park Authorities Boundary
- Flood Warning Areas**
- Beaulieu
 - Brockenhurst and Boldre on the River Lymington
 - Lymington

OVERVIEW

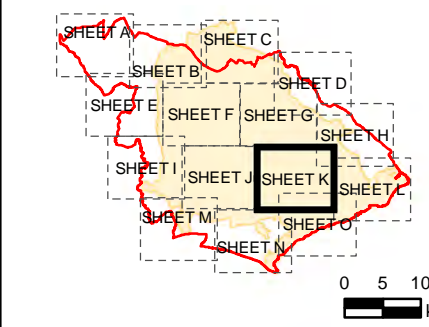

NOTES

© Environment Agency copyright and/or database right 2022.
 Reproduced from Ordnance Survey digital map data © Crown copyright 2022. All rights reserved. Licence number 0100031673.
 Additional layers provided by Hampshire County Council, March, 2022.
 This map is intended to provide a strategic overview and should not be used to assess individual properties. Refer to the accompanying SFRA Report for details of the datasets and purpose of their use.

ISSUE PURPOSE

For Information

PROJECT NUMBER

60653132

FIGURE TITLE

Flood Warning Areas
 Sheet 11 of 15

FIGURE NUMBER

Figure 9K

This drawing has been prepared for the use of AECOM's client. It may not be used, modified, reproduced or relied upon by third parties, except as agreed by AECOM or as required by law. AECOM accepts no responsibility, and denies any liability whatsoever, to any party that uses or relies on this drawing without AECOM's express written consent. Do not scale this document. All measurements must be obtained from the stated dimensions.

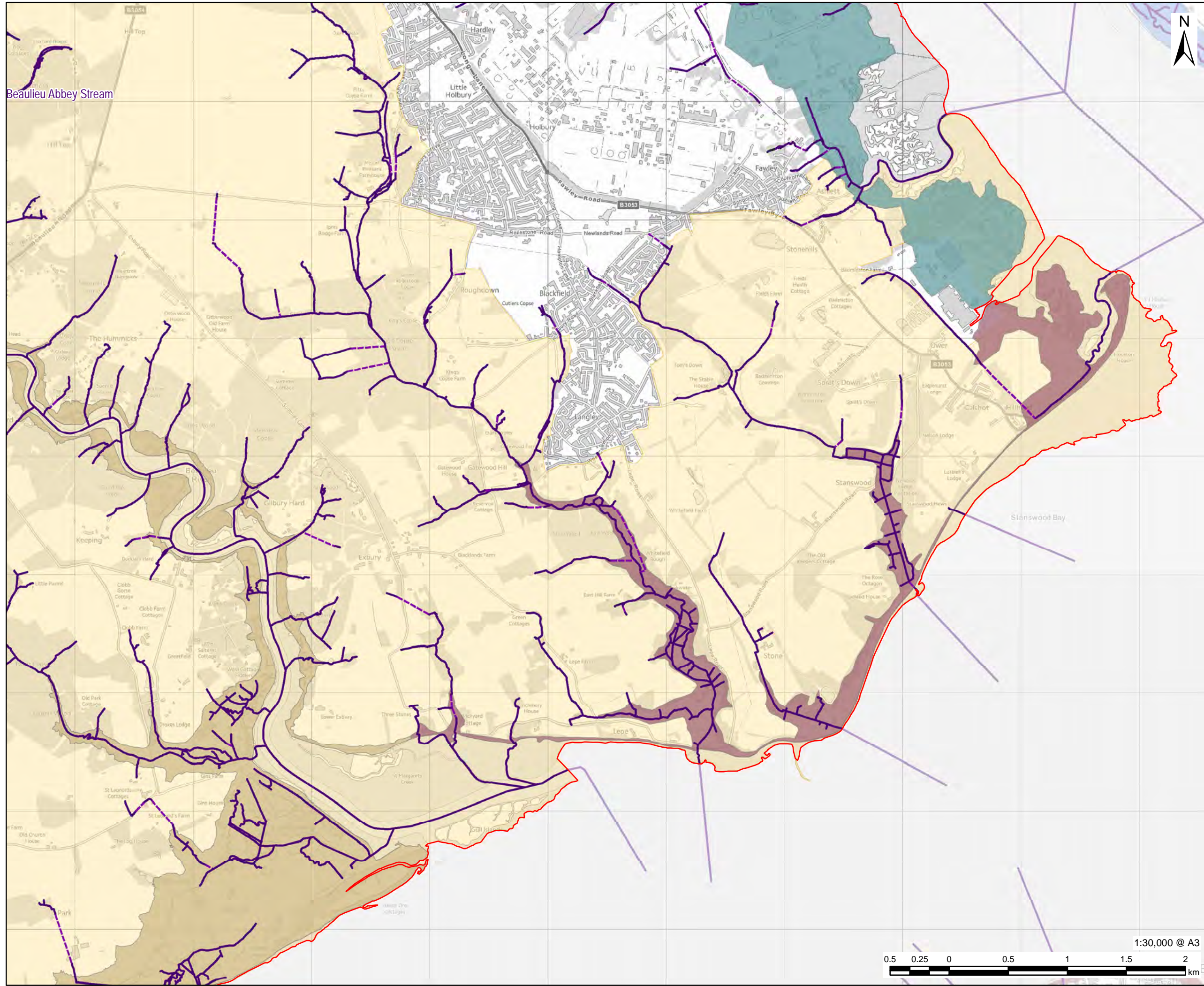

AECOM

PROJECT
Partnership for South Hampshire Strategic Flood Risk Assessment

CLIENT
Portsmouth City Council on behalf of New Forest District Council and New Forest National Park Authority

CONSULTANT
AECOM Limited
Sunley House
4 Bedford Park
Croydon, CR0 2AP
www.aecom.com

- LEGEND**
- New Forest District Boundary
 - National Park Authorities Boundary
 - Flood Warning Areas**
 - Beaulieu
 - Calshot, Hythe, Marchwood, Eling and Redbridge
 - Cowes, East Cowes, and Newport
 - Fawley
 - Hamble estuary

OVERVIEW

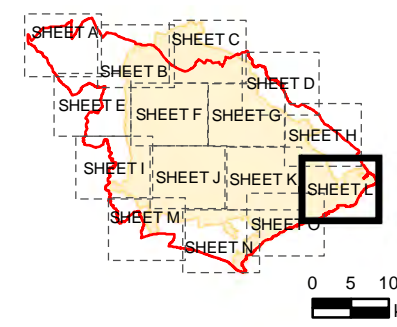

NOTES

© Environment Agency copyright and/or database right 2022.
Reproduced from Ordnance Survey digital map data © Crown copyright 2022. All rights reserved. Licence number 0100031673.
Additional layers provided by Hampshire County Council, March, 2022.
This map is intended to provide a strategic overview and should not be used to assess individual properties. Refer to the accompanying SFRA Report for details of the datasets and purpose of their use.

ISSUE PURPOSE
For Information

PROJECT NUMBER
60653132

FIGURE TITLE
Flood Warning Areas
Sheet 12 of 15

FIGURE NUMBER
Figure 9L



This drawing has been prepared for the use of AECOM's client. It may not be used, modified, reproduced or relied upon by third parties, except as agreed by AECOM or as required by law. AECOM accepts no responsibility, and denies any liability whatsoever, to any party that uses or relies on this drawing without AECOM's express written consent. Do not scale this document. All measurements must be obtained from the stated dimensions.

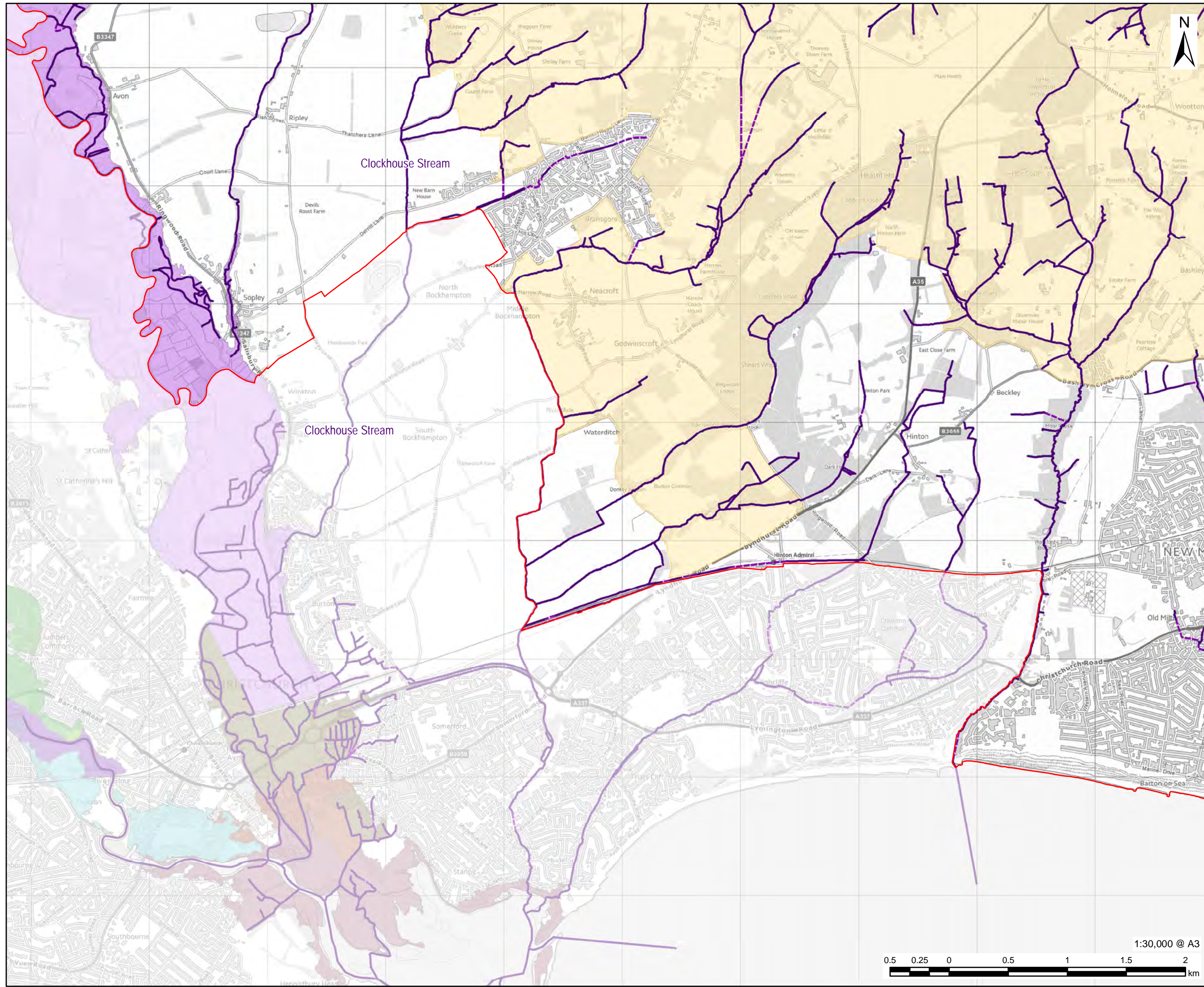

- LEGEND**
- New Forest District Boundary
 - National Park Authorities Boundary
- Flood Warning Areas**
- Christchurch Harbour Side
 - Dorset coast at Christchurch
 - Lower Avon at
 - Lower Avon from Ringwood to Christchurch
 - Lower Stour at Beaulieu Garden Park Home Site
 - Lower Stour at Iford Bridge Home Park
 - Lower Stour at Jumpers Common and A35 Iford Bridge area, Christchurch
 - Lower Stour from Longham to Christchurch
 - Lower Stour from Sturminster Marshall to Christchurch

OVERVIEW

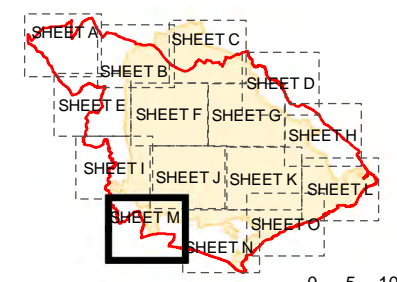

NOTES

© Environment Agency copyright and/or database right 2022.
 Reproduced from Ordnance Survey digital map data © Crown copyright 2022. All rights reserved. Licence number 0100031673.
 Additional layers provided by Hampshire County Council, March, 2022.
 This map is intended to provide a strategic overview and should not be used to assess individual properties. Refer to the accompanying SFRA Report for details of the datasets and purpose of their use.

ISSUE PURPOSE

For Information

PROJECT NUMBER

60653132

FIGURE TITLE

Flood Warning Areas
Sheet 13 of 15

FIGURE NUMBER

Figure 9M



This drawing has been prepared for the use of AECOM's client. It may not be used, modified, reproduced or relied upon by third parties, except as agreed by AECOM or as required by law. AECOM accepts no responsibility, and denies any liability whatsoever, to any party that uses or relies on this drawing without AECOM's express written consent. Do not scale this document. All measurements must be obtained from the stated dimensions.

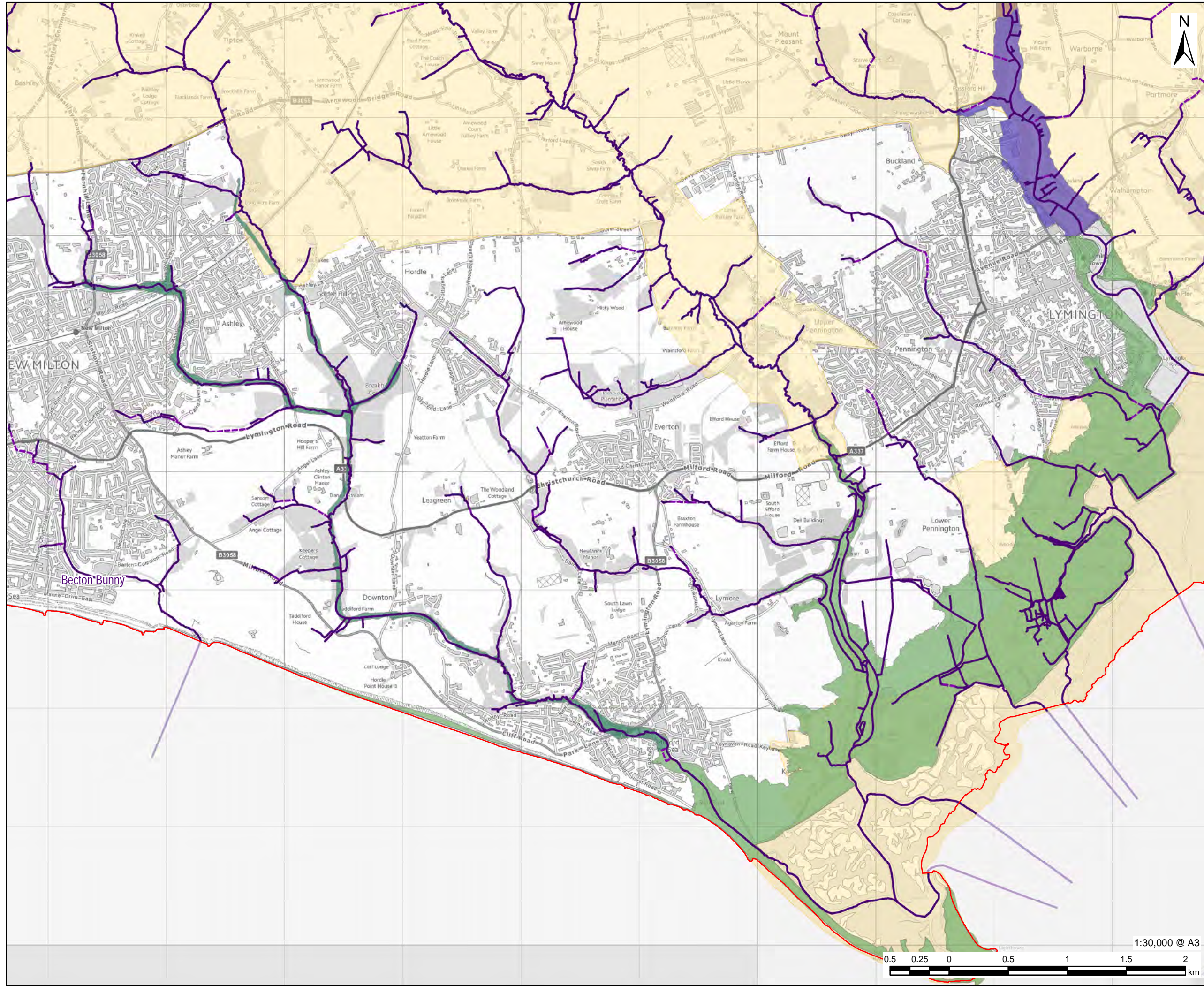

PROJECT
Partnership for South Hampshire Strategic Flood Risk Assessment

CLIENT
Portsmouth City Council on behalf of New Forest District Council and New Forest National Park Authority

CONSULTANT
AECOM Limited
Sunley House
4 Bedford Park
Croydon, CR0 2AP
www.aecom.com

- LEGEND**
- New Forest District Boundary
 - National Park Authorities Boundary
- Flood Warning Areas**
- Ashley and Milford on Sea, Danes Stream
 - Brockenhurst and Boldre on the River Lynton
 - Lynton
 - Lymington and Keyhaven
 - Yarmouth, Isle of Wight

OVERVIEW

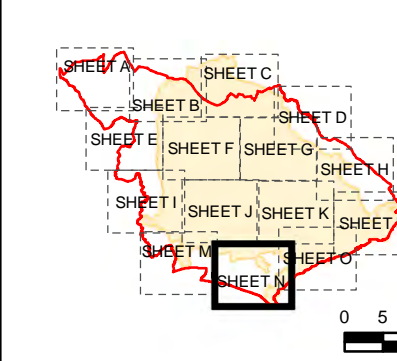

NOTES

© Environment Agency copyright and/or database right 2022.
Reproduced from Ordnance Survey digital map data © Crown copyright 2022. All rights reserved. Licence number 0100031673.
Additional layers provided by Hampshire County Council, March, 2022.
This map is intended to provide a strategic overview and should not be used to assess individual properties. Refer to the accompanying SFRA Report for details of the datasets and purpose of their use.

ISSUE PURPOSE

For Information

PROJECT NUMBER

60653132

FIGURE TITLE

Flood Warning Areas
Sheet 14 of 15

FIGURE NUMBER

Figure 9N



This drawing has been prepared for the use of AECOM's client. It may not be used, modified, reproduced or relied upon by third parties, except as agreed by AECOM or as required by law. AECOM accepts no responsibility, and denies any liability whatsoever, to any party that uses or relies on this drawing without AECOM's express written consent. Do not scale this document. All measurements must be obtained from the stated dimensions.

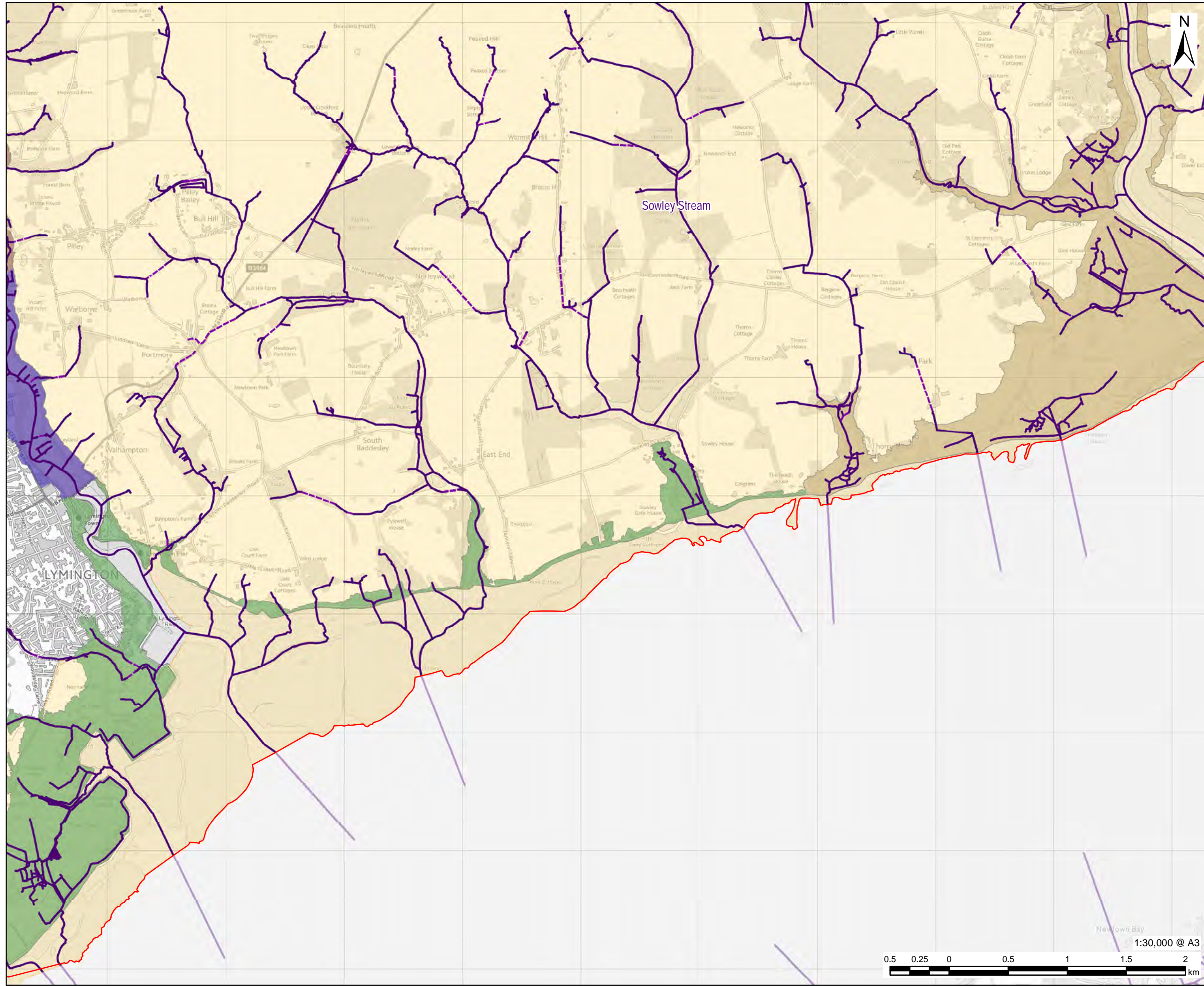

AECOM

PROJECT
Partnership for South Hampshire Strategic Flood Risk Assessment

CLIENT
Portsmouth City Council on behalf of New Forest District Council and New Forest National Park Authority

CONSULTANT
AECOM Limited
Sunley House
4 Bedford Park
Croydon, CR0 2AP
www.aecom.com

- LEGEND**
- New Forest District Boundary
 - National Park Authorities Boundary
- Flood Warning Areas**
- Beaulieu
 - Brockenhurst and Boldre on the River Lymington
 - Lymington
 - Lymington and Keyhaven

OVERVIEW

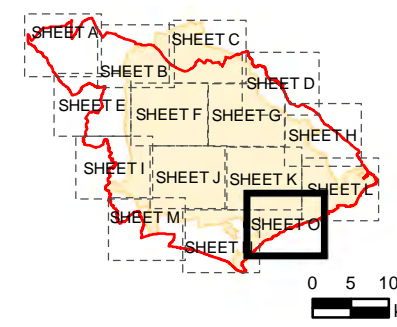

NOTES

© Environment Agency copyright and/or database right 2022.
Reproduced from Ordnance Survey digital map data © Crown copyright 2022. All rights reserved. Licence number 0100031673.
Additional layers provided by Hampshire County Council, March, 2022.
This map is intended to provide a strategic overview and should not be used to assess individual properties. Refer to the accompanying SFRA Report for details of the datasets and purpose of their use.

ISSUE PURPOSE
For Information

PROJECT NUMBER
60653132

FIGURE TITLE
Flood Warning Areas
Sheet 15 of 15

FIGURE NUMBER
Figure 90



This drawing has been prepared for the use of AECOM's client. It may not be used, modified, reproduced or relied upon by third parties, except as agreed by AECOM or as required by law. AECOM accepts no responsibility, and denies any liability whatsoever, to any party that uses or relies on this drawing without AECOM's express written consent. Do not scale this document. All measurements must be obtained from the stated dimensions.

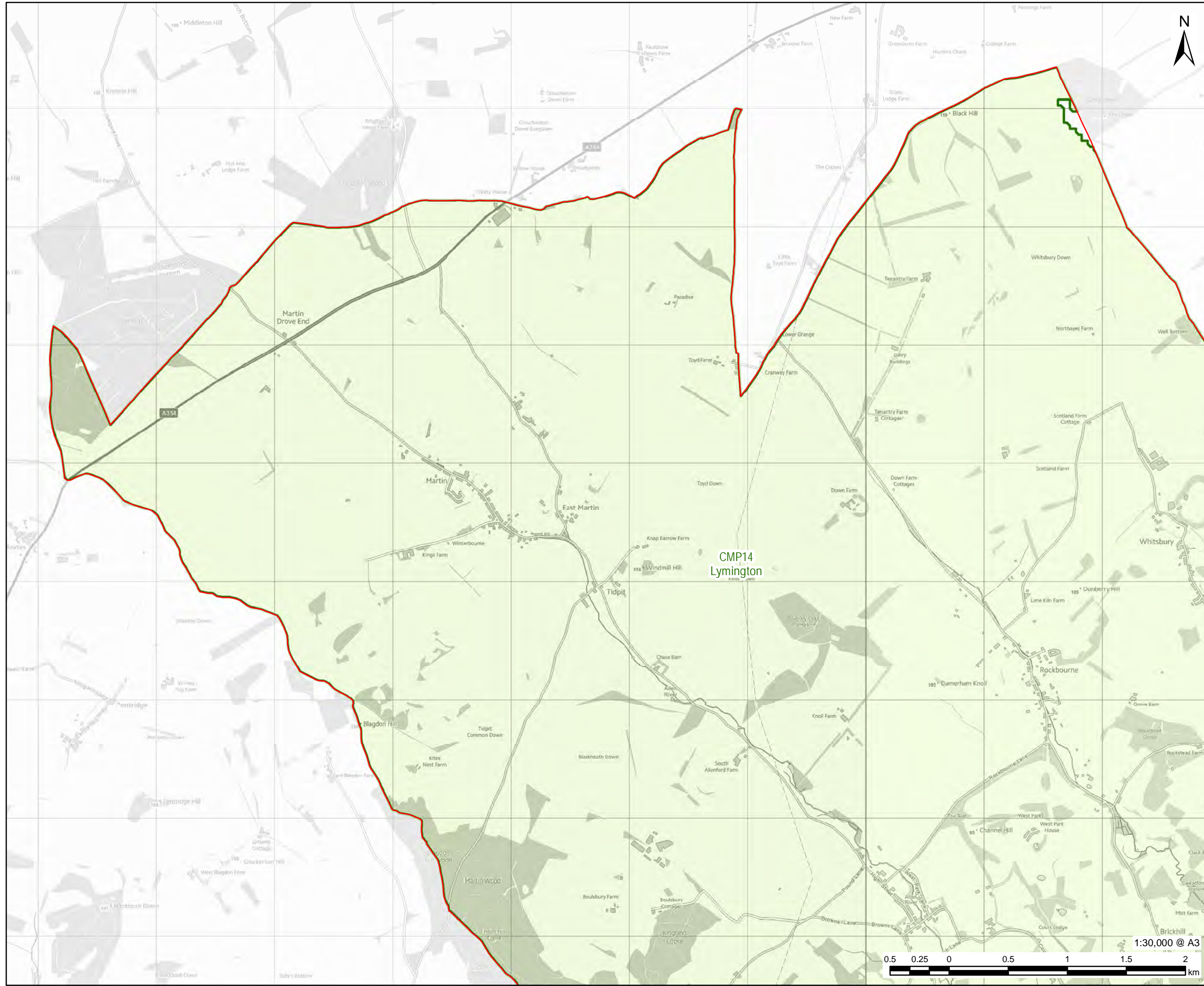

PROJECT
Partnership for South Hampshire Strategic Flood Risk Assessment

CLIENT
Portsmouth City Council on behalf of New Forest District Council and New Forest National Park Authority

CONSULTANT
AECOM Limited
Sunley House
4 Bedford Park
Croydon, CR0 2AP
www.aecom.com

- LEGEND**
- New Forest District Boundary
 - Hampshire County Council Catchment Management Plans
 - Shoreline Management Plan
 - Hold the Line
 - Managed Realignment
 - No Active Intervention

OVERVIEW

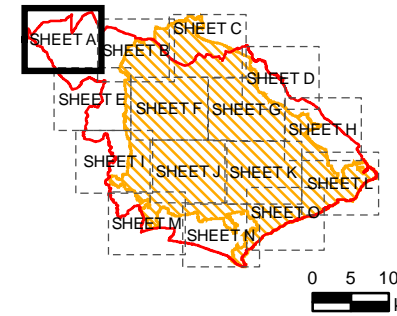

NOTES

© Environment Agency copyright and/or database right 2022.
Reproduced from Ordnance Survey digital map data © Crown copyright 2022. All rights reserved. Licence number 0100031673.
Additional layers provided by Hampshire County Council, March, 2022.
This map is intended to provide a strategic overview and should not be used to assess individual properties. Refer to the accompanying SFRA Report for details of the datasets and purpose of their use.

ISSUE PURPOSE

For Information

PROJECT NUMBER

60653132

FIGURE TITLE

Flood Risk Management Policies
Sheet 1 of 15

FIGURE NUMBER

Figure 10A



This drawing has been prepared for the use of AECOM's client. It may not be used, modified, reproduced or relied upon by third parties, except as agreed by AECOM or as required by law. AECOM accepts no responsibility, and denies any liability whatsoever, to any party that uses or relies on this drawing without AECOM's express written consent. Do not scale this drawing. All measurements must be obtained from the stated dimensions.

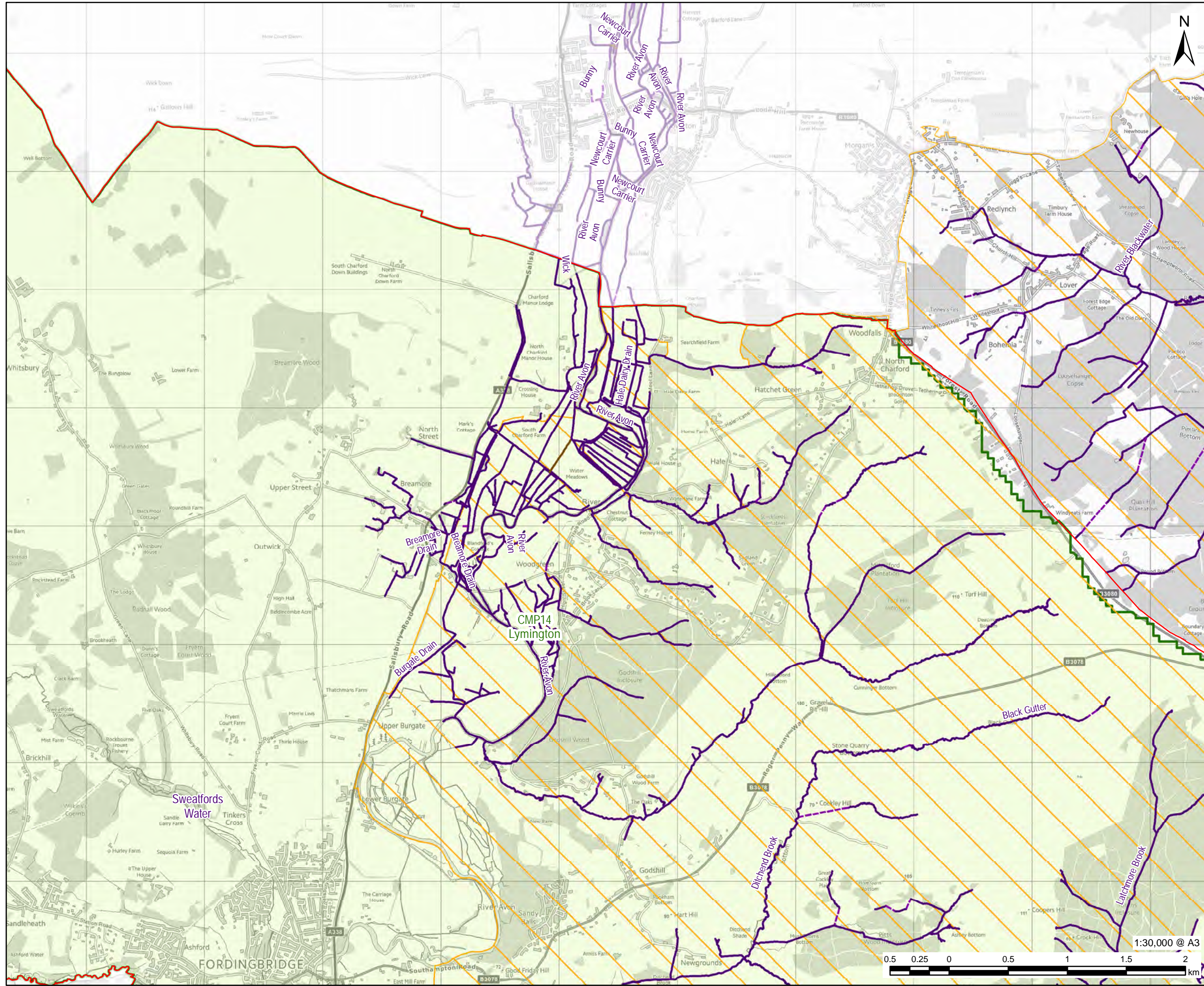

OVERVIEW

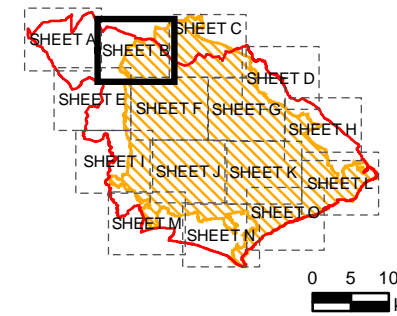

NOTES

© Environment Agency copyright and/or database right 2022. Reproduced from Ordnance Survey digital map data © Crown copyright 2022. All rights reserved. Licence number 0100031673. Additional layers provided by Hampshire County Council, March, 2022. This map is intended to provide a strategic overview and should not be used to assess individual properties. Refer to the accompanying SFRA Report for details of the datasets and purpose of their use.

ISSUE PURPOSE

For Information

PROJECT NUMBER

60653132

FIGURE TITLE

Flood Risk Management Policies Sheet 2 of 15

FIGURE NUMBER

Figure 10B



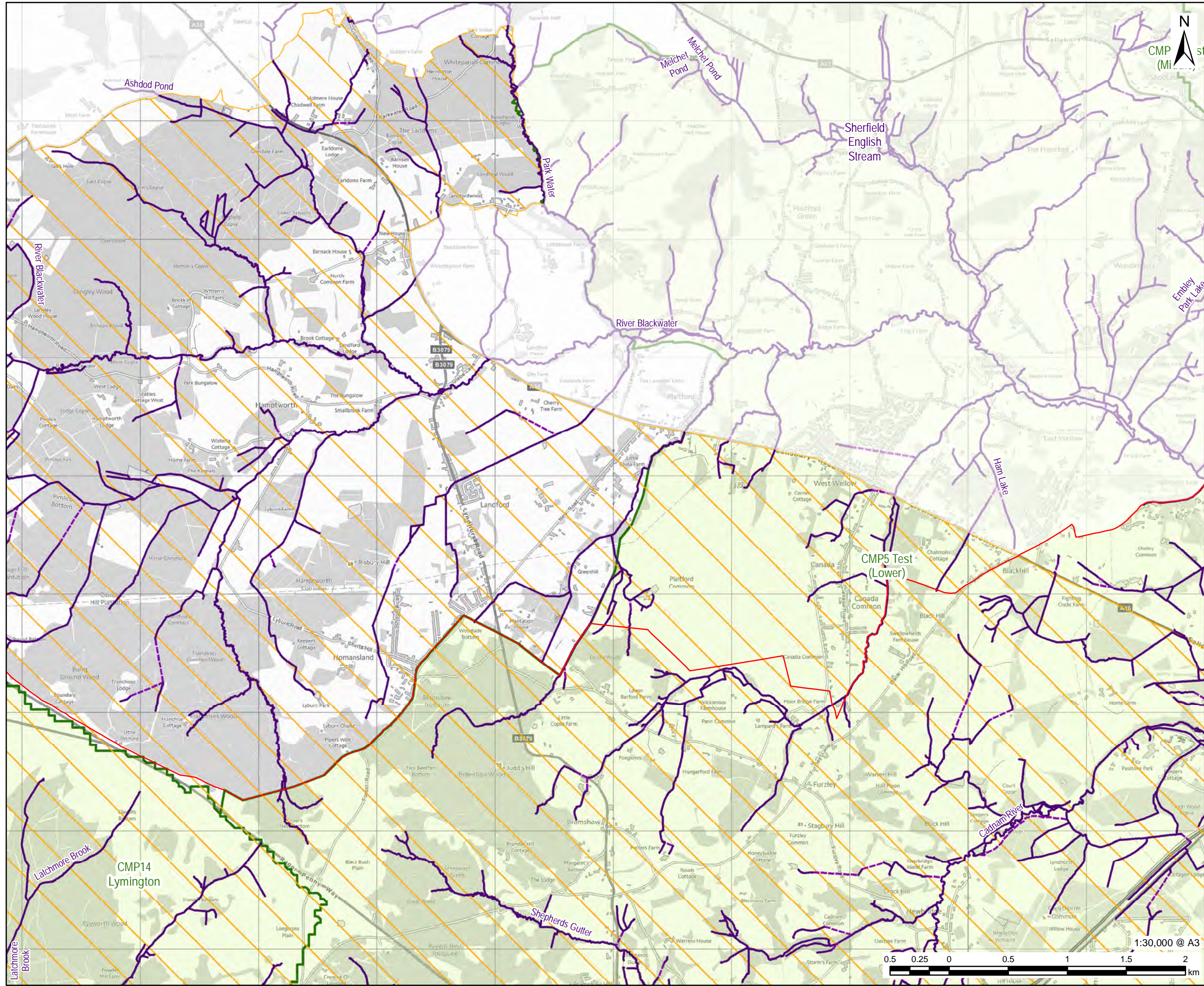

PROJECT
Partnership for South Hampshire Strategic Flood Risk Assessment

CLIENT
Portsmouth City Council on behalf of New Forest District Council and New Forest National Park Authority

CONSULTANT
AECOM Limited
Sunley House
4 Bedford Park
Croydon, CR0 2AP
www.aecom.com

- LEGEND**
- New Forest District Boundary
 - National Park Authorities Boundary
 - Hampshire County Council Catchment Management Plans
- Watercourses**
- Surface
 - Below Surface
- Shoreline Management Plan**
- Hold the Line
 - Managed Realignment
 - No Active Intervention

OVERVIEW

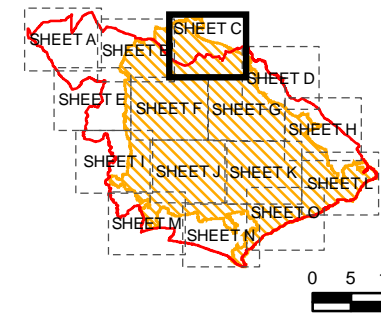

NOTES

© Environment Agency copyright and/or database right 2022.
Reproduced from Ordnance Survey digital map data © Crown copyright 2022. All rights reserved. Licence number 0100031673.
Additional layers provided by Hampshire County Council, March, 2022.
This map is intended to provide a strategic overview and should not be used to assess individual properties. Refer to the accompanying SFRA Report for details of the datasets and purpose of their use.

ISSUE PURPOSE

For Information

PROJECT NUMBER
60653132

FIGURE TITLE
Flood Risk Management Policies
Sheet 3 of 15

FIGURE NUMBER
Figure 10C

This drawing has been prepared for the use of AECOM's client. It may not be used, modified, reproduced or relied upon by third parties, except as agreed by AECOM or as required by law. AECOM accepts no responsibility, and denies any liability whatsoever, to any party that uses or relies on this drawing without AECOM's express written consent. Do not scale this document. All measurements must be obtained from the stated dimensions.

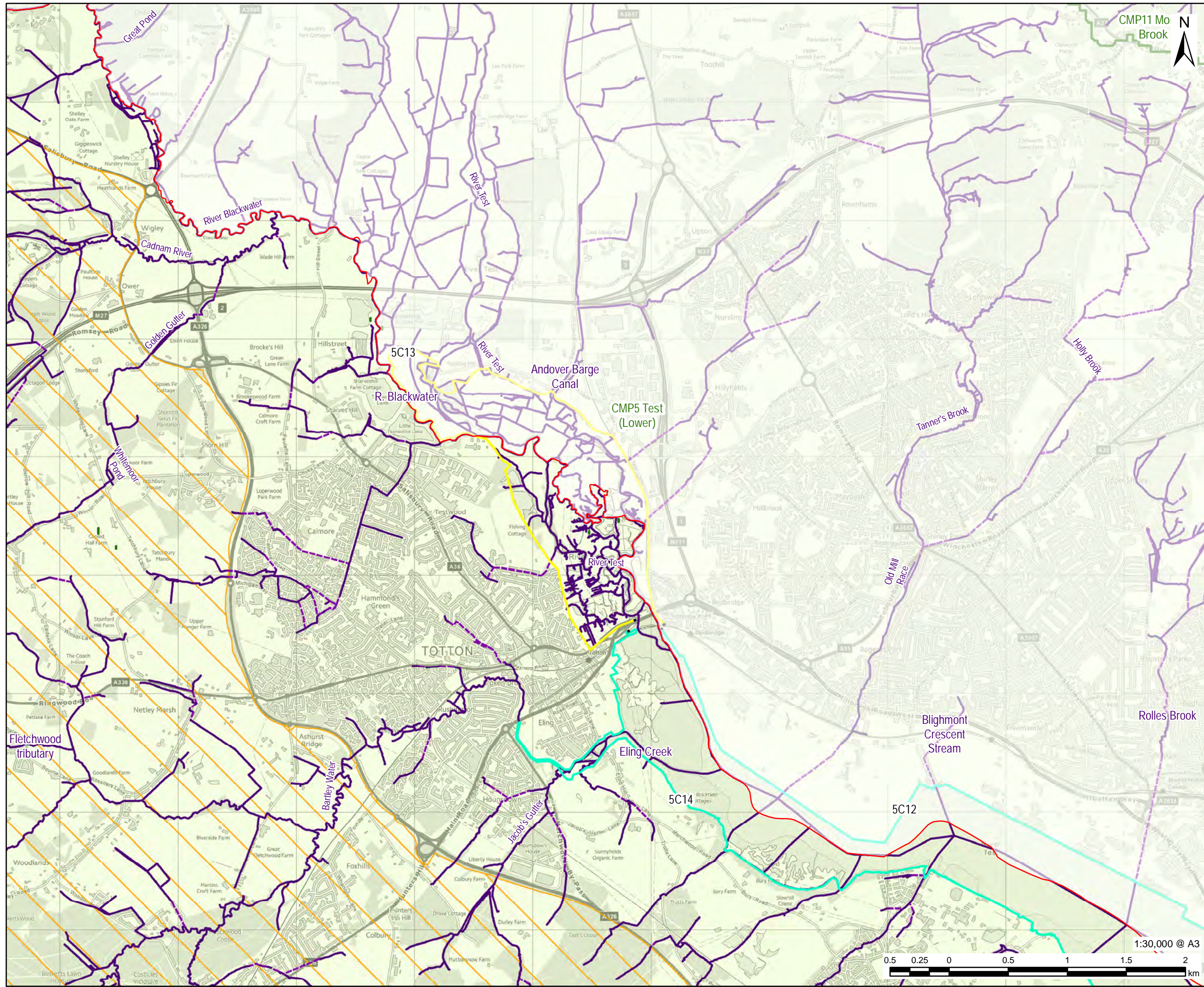

PROJECT
Partnership for South Hampshire Strategic Flood Risk Assessment

CLIENT
Portsmouth City Council on behalf of New Forest District Council and New Forest National Park Authority

CONSULTANT
AECOM Limited
Sunley House
4 Bedford Park
Croydon, CR0 2AP
www.aecom.com

- LEGEND**
- New Forest District Boundary
 - National Park Authorities Boundary
 - Hampshire County Council Catchment Management Plans
- Watercourses**
- Surface
 - Below Surface
- Shoreline Management Plan**
- Hold the Line
 - Managed Realignment
 - No Active Intervention

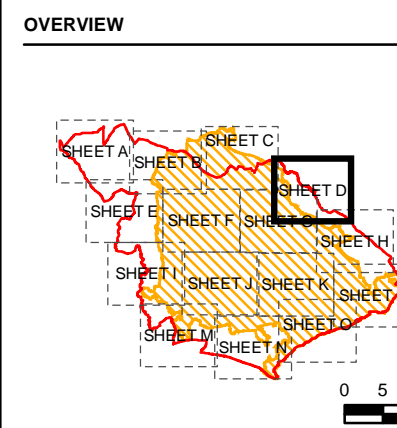

NOTES

© Environment Agency copyright and/or database right 2022.
Reproduced from Ordnance Survey digital map data © Crown copyright 2022. All rights reserved. Licence number 0100031673.
Additional layers provided by Hampshire County Council, March, 2022.
This map is intended to provide a strategic overview and should not be used to assess individual properties. Refer to the accompanying SFRA Report for details of the datasets and purpose of their use.

ISSUE PURPOSE
For Information

PROJECT NUMBER
60653132

FIGURE TITLE
Flood Risk Management Policies
Sheet 4 of 15

FIGURE NUMBER
Figure 10D

This drawing has been prepared for the use of AECOM's client. It may not be used, modified, reproduced or relied upon by third parties, except as agreed by AECOM or as required by law. AECOM accepts no responsibility, and denies any liability whatsoever, to any party that uses or relies on this drawing without AECOM's express written consent. Do not scale this drawing. All measurements must be obtained from the stated dimensions.

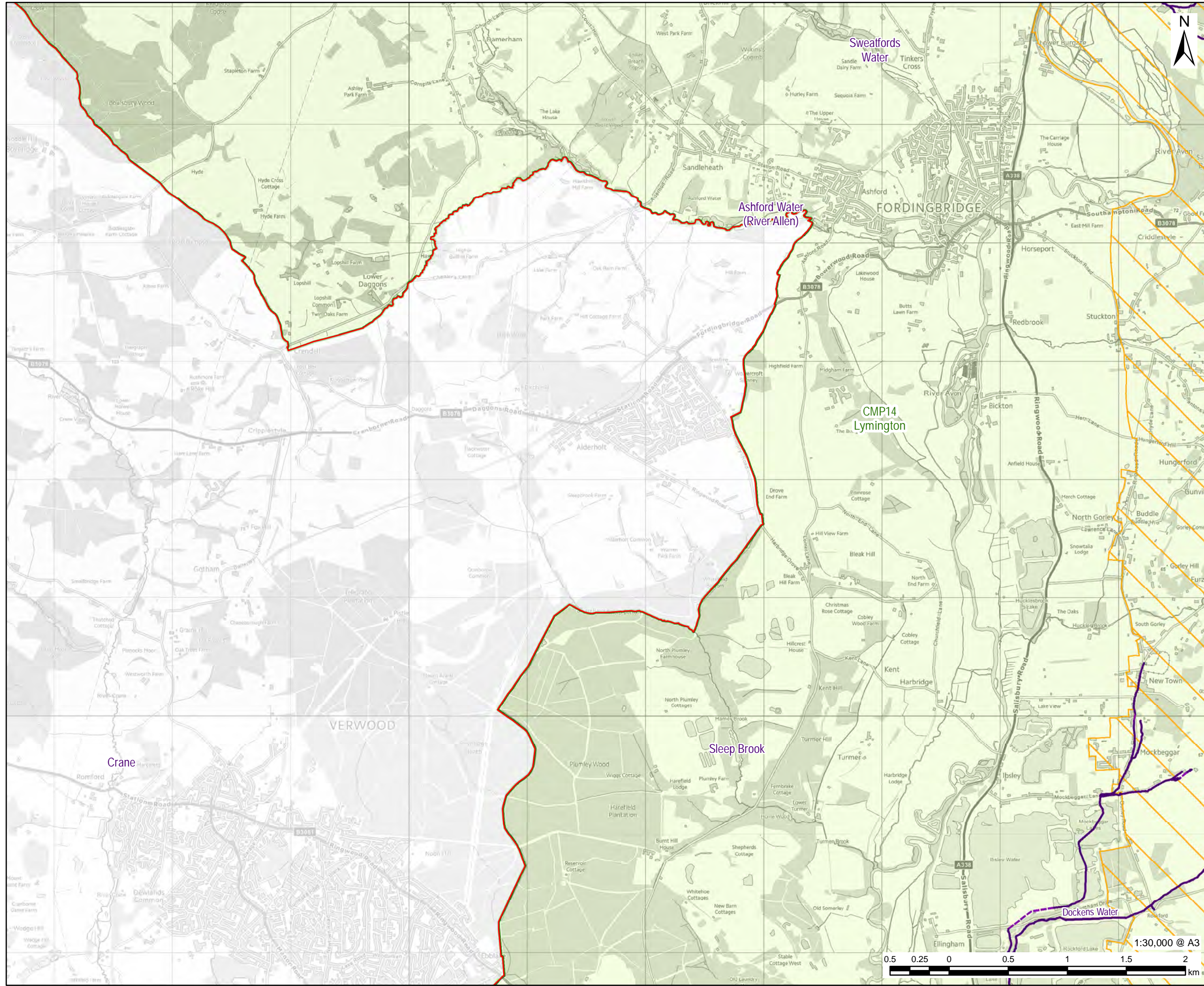

PROJECT
Partnership for South Hampshire Strategic Flood Risk Assessment

CLIENT
Portsmouth City Council on behalf of New Forest District Council and New Forest National Park Authority

CONSULTANT
AECOM Limited
Sunley House
4 Bedford Park
Croydon, CR0 2AP
www.aecom.com

- LEGEND**
- New Forest District Boundary
 - National Park Authorities Boundary
 - Hampshire County Council Catchment Management Plans
- Watercourses**
- Surface
 - Below Surface
- Shoreline Management Plan**
- Hold the Line
 - Managed Realignment
 - No Active Intervention

OVERVIEW

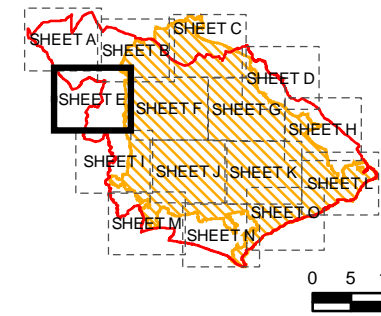

NOTES

© Environment Agency copyright and/or database right 2022. Reproduced from Ordnance Survey digital map data © Crown copyright 2022. All rights reserved. Licence number 0100031673. Additional layers provided by Hampshire County Council, March, 2022. This map is intended to provide a strategic overview and should not be used to assess individual properties. Refer to the accompanying SFRA Report for details of the datasets and purpose of their use.

ISSUE PURPOSE
For Information

PROJECT NUMBER
60653132

FIGURE TITLE
Flood Risk Management Policies
Sheet 5 of 15

FIGURE NUMBER
Figure 10E

This drawing has been prepared for the use of AECOM's client. It may not be used, modified, reproduced or relied upon by third parties, except as agreed by AECOM or as required by law. AECOM accepts no responsibility, and denies any liability whatsoever, to any party that uses or relies on this drawing without AECOM's express written consent. Do not scale this document. All measurements must be obtained from the stated dimensions.

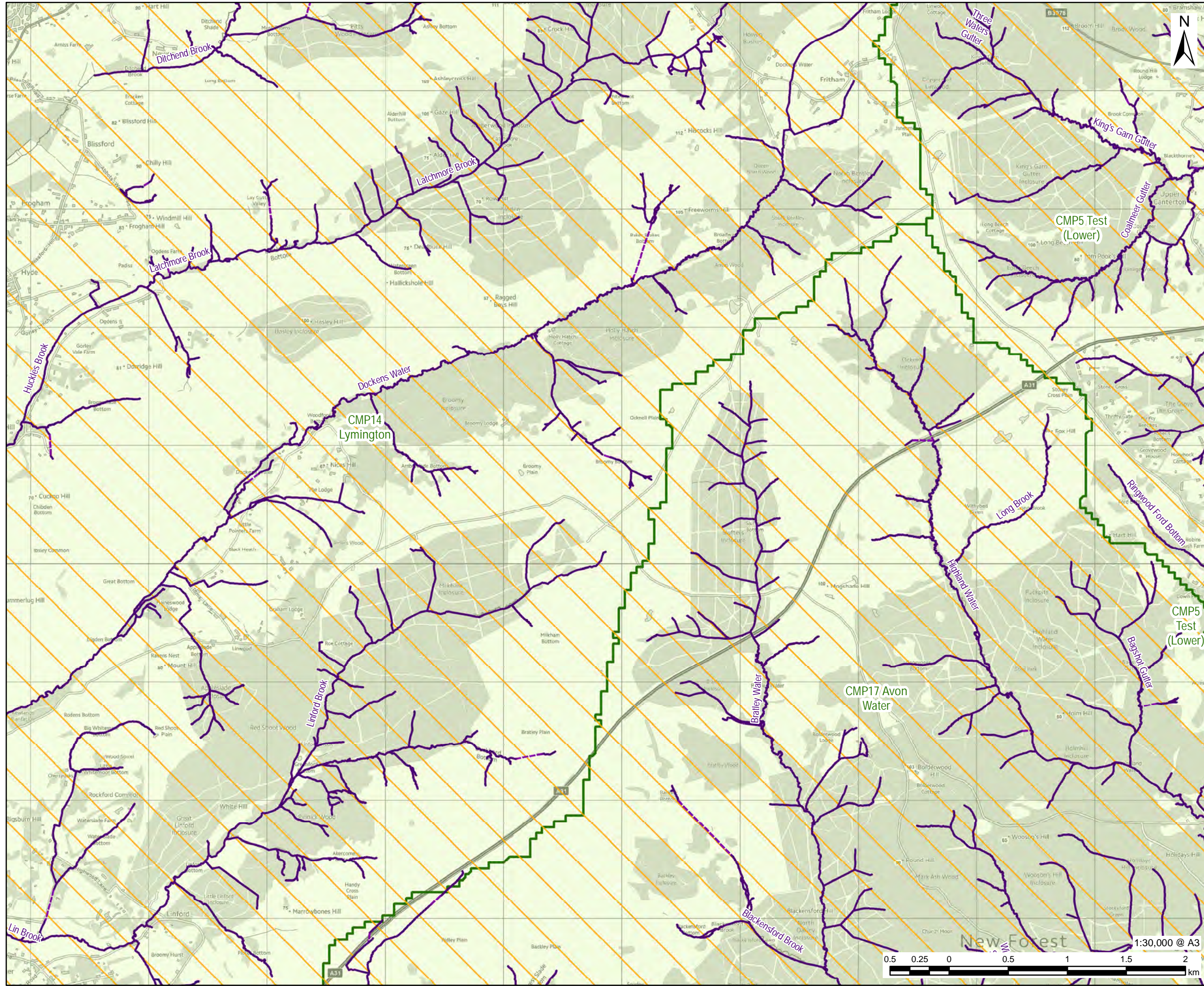

PROJECT
Partnership for South Hampshire Strategic Flood Risk Assessment

CLIENT
Portsmouth City Council on behalf of New Forest District Council and New Forest National Park Authority

CONSULTANT
AECOM Limited
Sunley House
4 Bedford Park
Croydon, CR0 2AP
www.aecom.com

- LEGEND**
- New Forest District Boundary
 - National Park Authorities Boundary
 - Hampshire County Council Catchment Management Plans
- Watercourses**
- Surface
 - Below Surface
- Shoreline Management Plan**
- Hold the Line
 - Managed Realignment
 - No Active Intervention

OVERVIEW

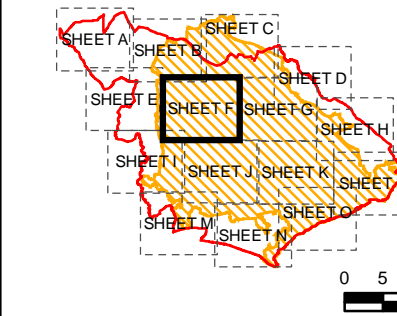

NOTES

© Environment Agency copyright and/or database right 2022.
Reproduced from Ordnance Survey digital map data © Crown copyright 2022. All rights reserved. Licence number 0100031673.
Additional layers provided by Hampshire County Council, March, 2022.
This map is intended to provide a strategic overview and should not be used to assess individual properties. Refer to the accompanying SFRA Report for details of the datasets and purpose of their use.

ISSUE PURPOSE

For Information

PROJECT NUMBER

60653132

FIGURE TITLE

Flood Risk Management Policies
Sheet 6 of 15

FIGURE NUMBER

Figure 10F

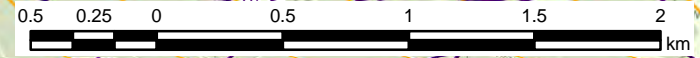

This drawing has been prepared for the use of AECOM's client. It may not be used, modified, reproduced or relied upon by third parties, except as agreed by AECOM or as required by law. AECOM accepts no responsibility, and denies any liability whatsoever, to any party that uses or relies on this drawing without AECOM's express written consent. Do not scale this document. All measurements must be obtained from the stated dimensions.

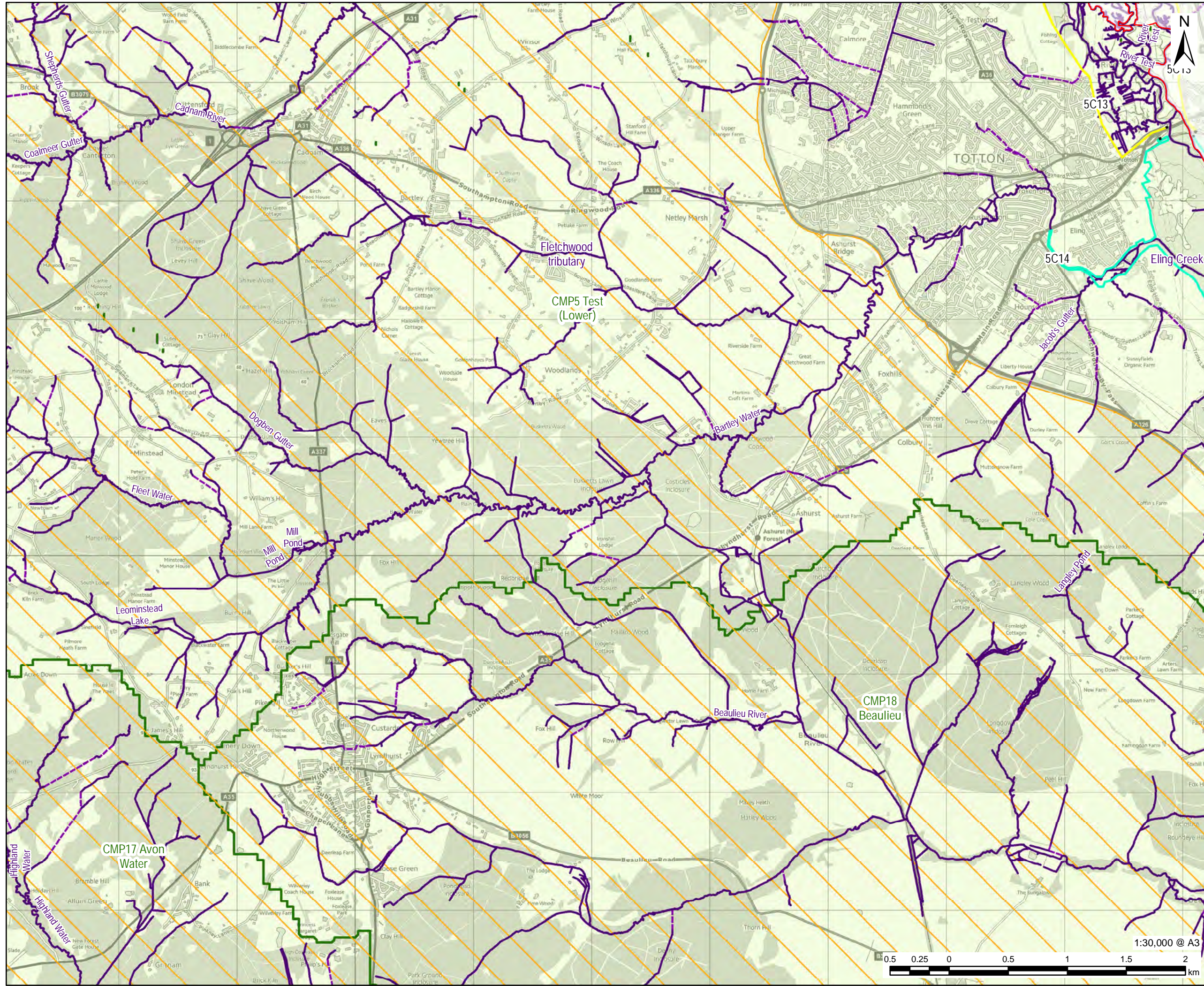

PROJECT
Partnership for South Hampshire Strategic Flood Risk Assessment

CLIENT
Portsmouth City Council on behalf of New Forest District Council and New Forest National Park Authority

CONSULTANT
AECOM Limited
Sunley House
4 Bedford Park
Croydon, CR0 2AP
www.aecom.com

- LEGEND**
- New Forest District Boundary
 - National Park Authorities Boundary
 - Hampshire County Council Catchment Management Plans
- Watercourses**
- Surface
 - Below Surface
- Shoreline Management Plan**
- Hold the Line
 - Managed Realignment
 - No Active Intervention

OVERVIEW

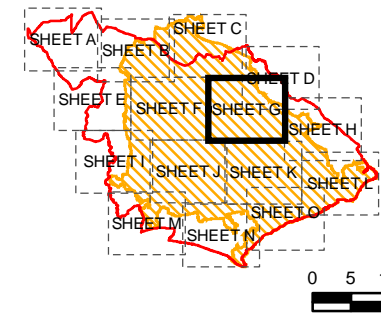

NOTES

© Environment Agency copyright and/or database right 2022.
Reproduced from Ordnance Survey digital map data © Crown copyright 2022. All rights reserved. Licence number 0100031673. Additional layers provided by Hampshire County Council, March, 2022.
This map is intended to provide a strategic overview and should not be used to assess individual properties. Refer to the accompanying SFRA Report for details of the datasets and purpose of their use.

ISSUE PURPOSE
For Information

PROJECT NUMBER
60653132

FIGURE TITLE
Flood Risk Management Policies
Sheet 7 of 15

FIGURE NUMBER
Figure 10G

1:30,000 @ A3

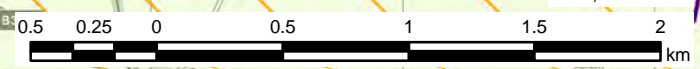

This drawing has been prepared for the use of AECOM's client. It may not be used, modified, reproduced or related upon by third parties, except as agreed by AECOM or as required by law. AECOM accepts no responsibility, and denies any liability whatsoever, to any party that uses or relies on this drawing without AECOM's express written consent. Do not scale this document. All measurements must be obtained from the stated dimensions.

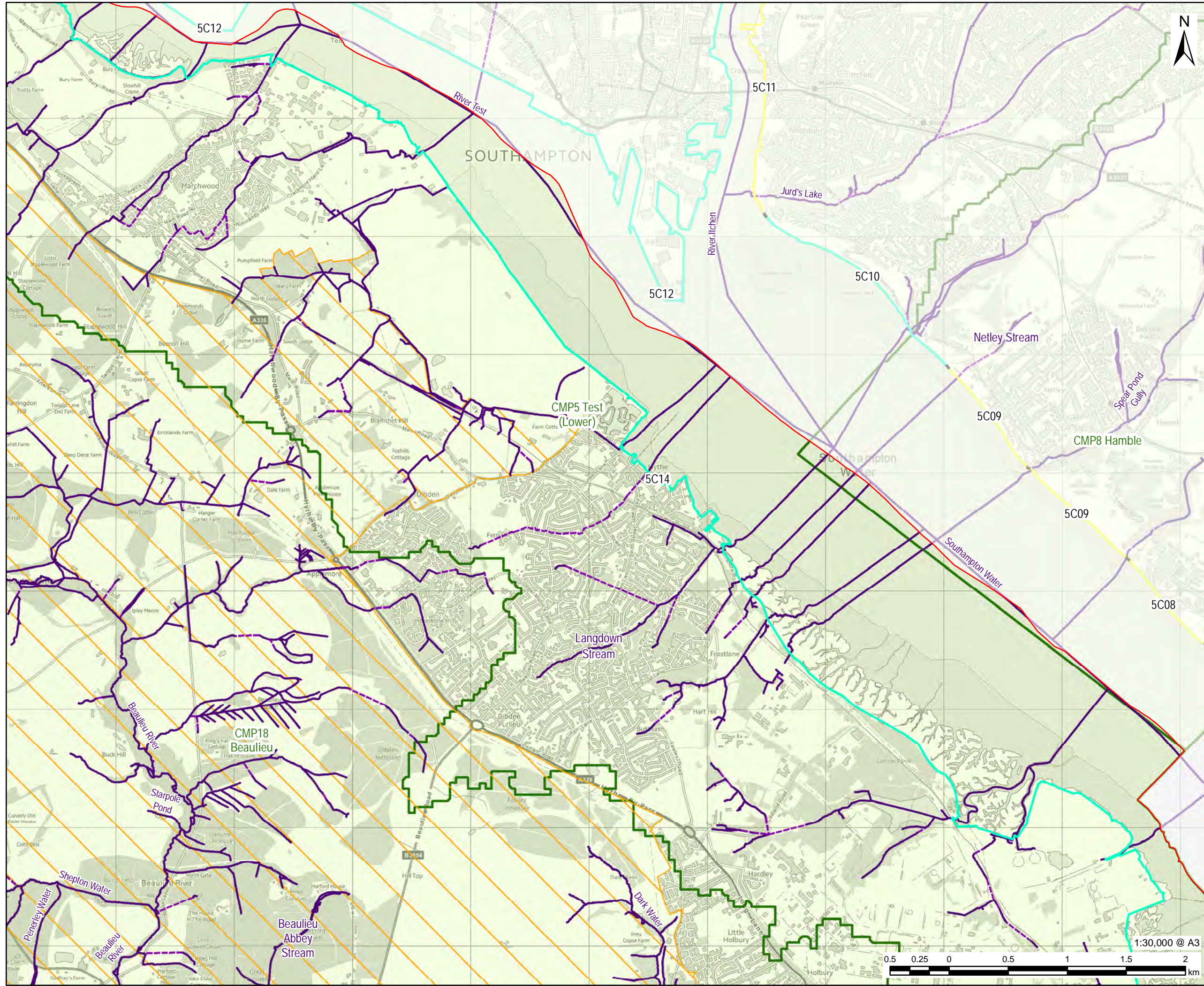

PROJECT
Partnership for South Hampshire Strategic Flood Risk Assessment

CLIENT
Portsmouth City Council on behalf of New Forest District Council and New Forest National Park Authority

CONSULTANT
AECOM Limited
Sunley House
4 Bedford Park
Croydon, CR0 2AP
www.aecom.com

- LEGEND**
- New Forest District Boundary
 - National Park Authorities Boundary
 - Hampshire County Council Catchment Management Plans
- Watercourses**
- Surface
 - Below Surface
- Shoreline Management Plan**
- Hold the Line
 - Managed Realignment
 - No Active Intervention

OVERVIEW

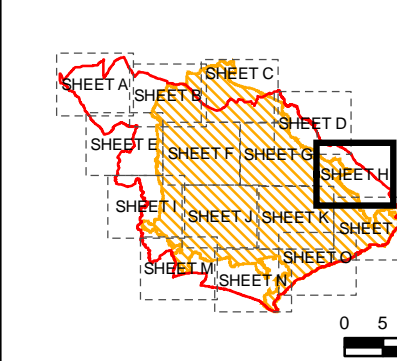

NOTES

© Environment Agency copyright and/or database right 2022.
Reproduced from Ordnance Survey digital map data © Crown copyright 2022. All rights reserved. Licence number 0100031673.
Additional layers provided by Hampshire County Council, March, 2022.
This map is intended to provide a strategic overview and should not be used to assess individual properties. Refer to the accompanying SFRA Report for details of the datasets and purpose of their use.

ISSUE PURPOSE
For Information

PROJECT NUMBER
60653132

FIGURE TITLE
Flood Risk Management Policies
Sheet 8 of 15

FIGURE NUMBER
Figure 10H

This drawing has been prepared for the use of AECOM's client. It may not be used, modified, reproduced or relied upon by third parties, except as agreed by AECOM or as required by law. AECOM accepts no responsibility, and denies any liability whatsoever, to any party that uses or relies on this drawing without AECOM's express written consent. Do not scale this drawing. All measurements must be obtained from the stated dimensions.

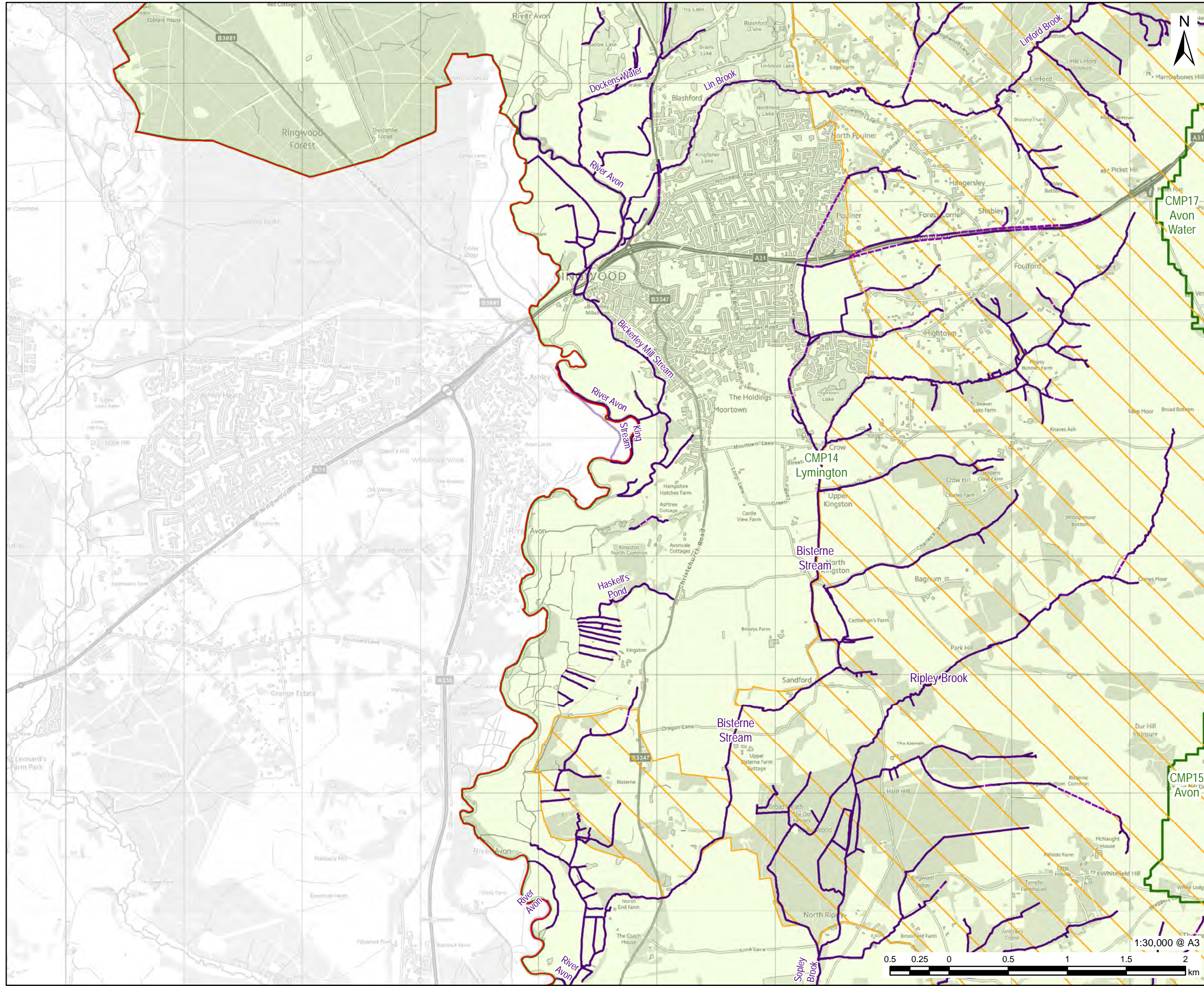

PROJECT
Partnership for South Hampshire Strategic Flood Risk Assessment

CLIENT
Portsmouth City Council on behalf of New Forest District Council and New Forest National Park Authority

CONSULTANT
AECOM Limited
Sunley House
4 Bedford Park
Croydon, CR0 2AK
www.aecom.com

- LEGEND**
- New Forest District Boundary
 - National Park Authorities Boundary
 - Hampshire County Council Catchment Management Plans
- Watercourses**
- Surface
 - Below Surface
- Shoreline Management Plan**
- Hold the Line
 - Managed Realignment
 - No Active Intervention

OVERVIEW

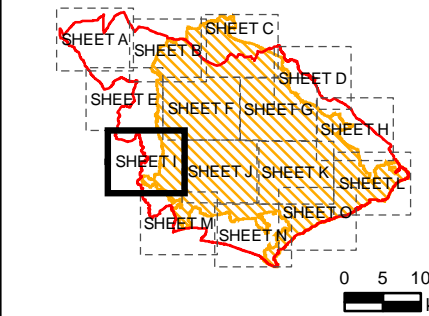

NOTES

© Environment Agency copyright and/or database right 2022.
Reproduced from Ordnance Survey digital map data © Crown copyright 2022. All rights reserved. Licence number 0100031673.
Additional layers provided by Hampshire County Council, March, 2022.
This map is intended to provide a strategic overview and should not be used to assess individual properties. Refer to the accompanying SFRA Report for details of the datasets and purpose of their use.

ISSUE PURPOSE
For Information

PROJECT NUMBER
60653132

FIGURE TITLE
Flood Risk Management Policies
Sheet 9 of 15

FIGURE NUMBER
Figure 10I



This drawing has been prepared for the use of AECOM's client. It may not be used, modified, reproduced or relied upon by third parties, except as agreed by AECOM or as required by law. AECOM accepts no responsibility, and denies any liability whatsoever, to any party that uses or relies on this drawing without AECOM's express written consent. Do not scale this document. All measurements must be obtained from the stated dimensions.

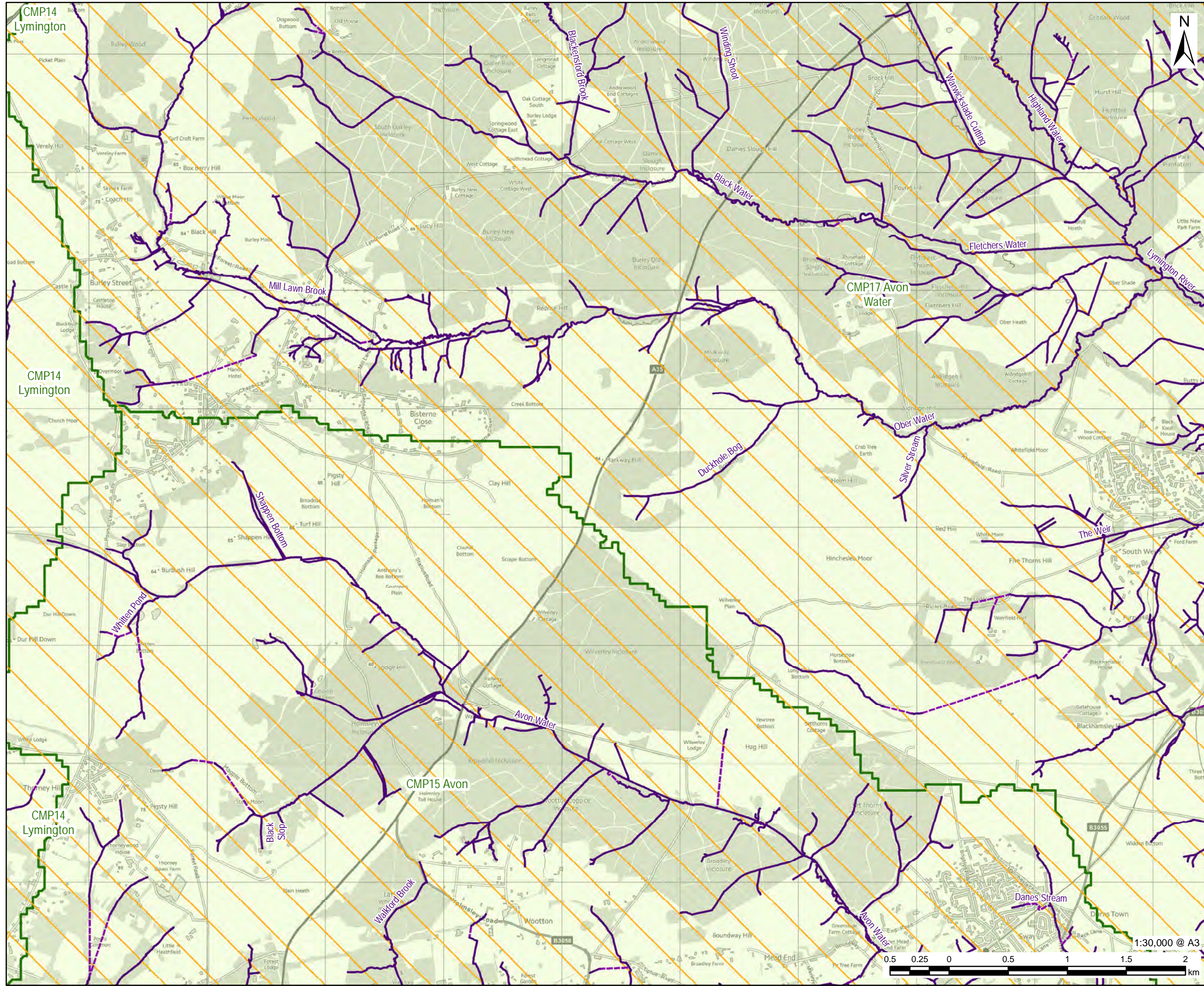

PROJECT
Partnership for South Hampshire Strategic Flood Risk Assessment

CLIENT
Portsmouth City Council on behalf of New Forest District Council and New Forest National Park Authority

CONSULTANT
AECOM Limited
Sunley House
4 Bedford Park
Croydon, CR0 2AP
www.aecom.com

- LEGEND**
- New Forest District Boundary
 - National Park Authorities Boundary
 - Hampshire County Council Catchment Management Plans
- Watercourses**
- Surface
 - Below Surface
- Shoreline Management Plan**
- Hold the Line
 - Managed Realignment
 - No Active Intervention

OVERVIEW

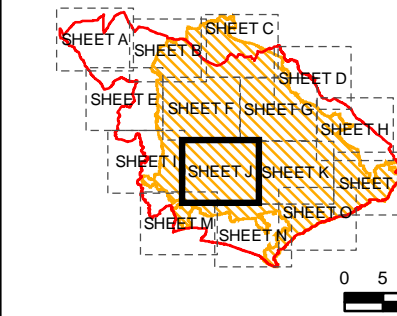

NOTES

© Environment Agency copyright and/or database right 2022.
Reproduced from Ordnance Survey digital map data © Crown copyright 2022. All rights reserved. Licence number 0100031673.
Additional layers provided by Hampshire County Council, March, 2022.
This map is intended to provide a strategic overview and should not be used to assess individual properties. Refer to the accompanying SFRA Report for details of the datasets and purpose of their use.

ISSUE PURPOSE
For Information

PROJECT NUMBER
60653132

FIGURE TITLE
Flood Risk Management Policies
Sheet 10 of 15

FIGURE NUMBER
Figure 10J

This drawing has been prepared for the use of AECOM's client. It may not be used, modified, reproduced or relied upon by third parties, except as agreed by AECOM or as required by law. AECOM accepts no responsibility, and denies any liability whatsoever, to any party that uses or relies on this drawing without AECOM's express written consent. Do not scale this drawing. All measurements must be obtained from the stated dimensions.

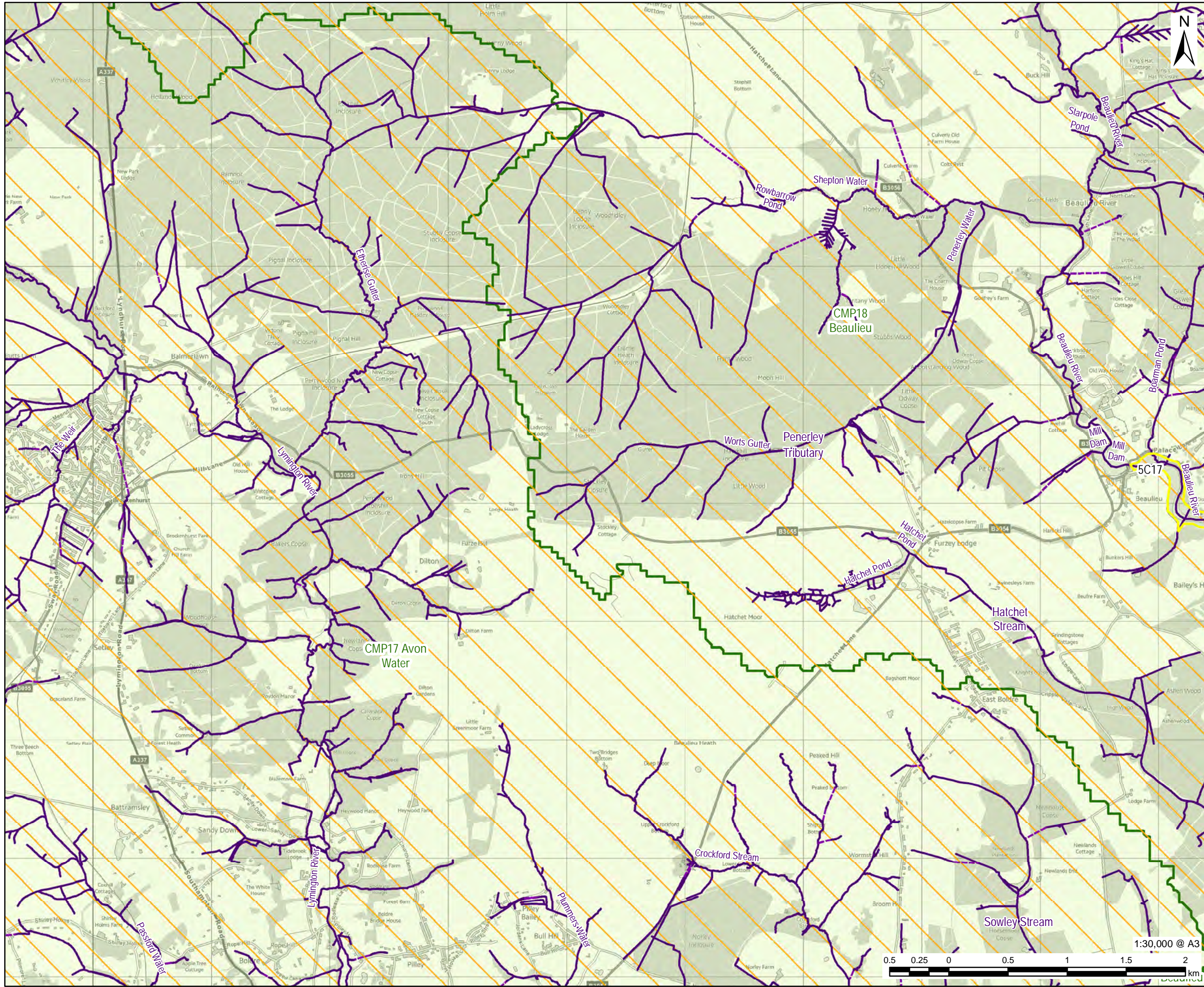

PROJECT
Partnership for South Hampshire Strategic Flood Risk Assessment

CLIENT
Portsmouth City Council on behalf of New Forest District Council and New Forest National Park Authority

CONSULTANT
AECOM Limited
Sunley House
4 Bedford Park
Croydon, CR0 2AP
www.aecom.com

- LEGEND**
- New Forest District Boundary
 - National Park Authorities Boundary
 - Hampshire County Council Catchment Management Plans
- Watercourses**
- Surface
 - Below Surface
- Shoreline Management Plan**
- Hold the Line
 - Managed Realignment
 - No Active Intervention

OVERVIEW

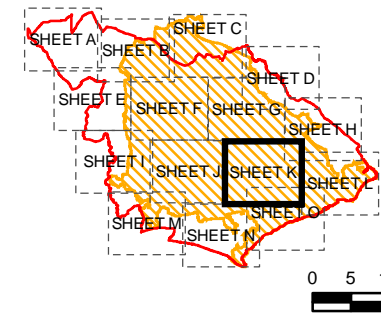

NOTES

© Environment Agency copyright and/or database right 2022.
 Reproduced from Ordnance Survey digital map data © Crown copyright 2022. All rights reserved. Licence number 0100031673.
 Additional layers provided by Hampshire County Council, March, 2022.
 This map is intended to provide a strategic overview and should not be used to assess individual properties. Refer to the accompanying SFRA Report for details of the datasets and purpose of their use.

ISSUE PURPOSE
For Information

PROJECT NUMBER
60653132

FIGURE TITLE
Flood Risk Management Policies
Sheet 11 of 15

FIGURE NUMBER
Figure 10K



This drawing has been prepared for the use of AECOM's client. It may not be used, modified, reproduced or relied upon by third parties, except as agreed by AECOM or as required by law. AECOM accepts no responsibility, and denies any liability whatsoever, to any party that uses or relies on this drawing without AECOM's express written consent. Do not scale this document. All measurements must be obtained from the stated dimensions.

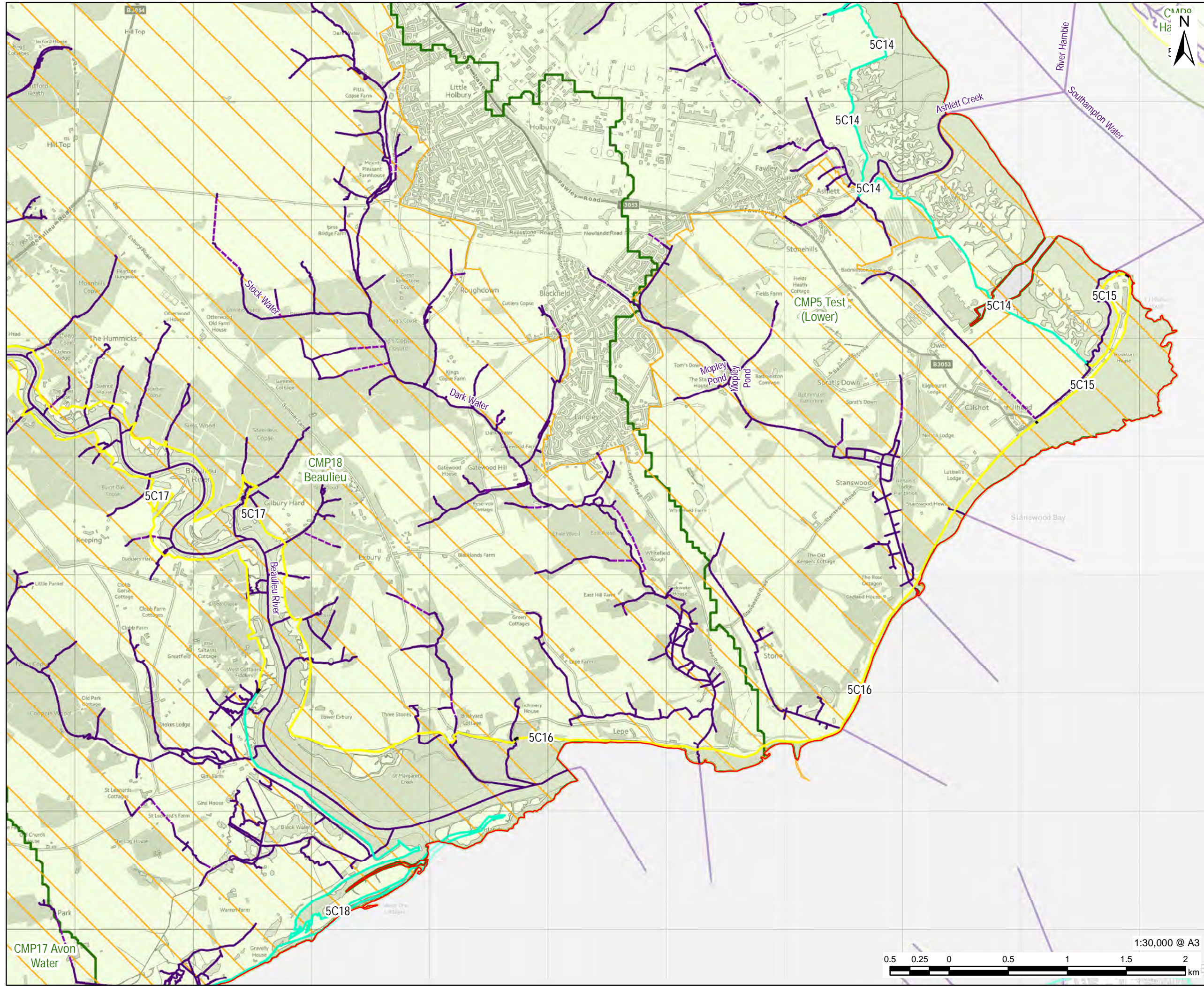

PROJECT
Partnership for South Hampshire Strategic Flood Risk Assessment

CLIENT
Portsmouth City Council on behalf of New Forest District Council and New Forest National Park Authority

CONSULTANT
AECOM Limited
Sunley House
4 Bedford Park
Croydon, CR0 2AP
www.aecom.com

- LEGEND**
- New Forest District Boundary
 - National Park Authorities Boundary
 - Hampshire County Council Catchment Management Plans
- Watercourses**
- Surface
 - Below Surface
- Shoreline Management Plan**
- Hold the Line
 - Managed Realignment
 - No Active Intervention

OVERVIEW

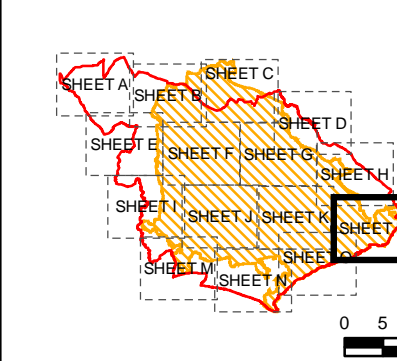

NOTES

© Environment Agency copyright and/or database right 2022.
Reproduced from Ordnance Survey digital map data © Crown copyright 2022. All rights reserved. Licence number 0100031673.
Additional layers provided by Hampshire County Council, March, 2022.
This map is intended to provide a strategic overview and should not be used to assess individual properties. Refer to the accompanying SFRA Report for details of the datasets and purpose of their use.

ISSUE PURPOSE
For Information

PROJECT NUMBER
60653132

FIGURE TITLE
Flood Risk Management Policies
Sheet 12 of 15

FIGURE NUMBER
Figure 10L

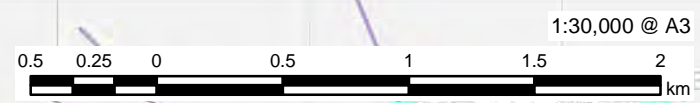

This drawing has been prepared for the use of AECOM's client. It may not be used, modified, reproduced or relied upon by third parties, except as agreed by AECOM or as required by law. AECOM accepts no responsibility, and denies any liability whatsoever, to any party that uses or relies on this drawing without AECOM's express written consent. Do not scale this document. All measurements must be obtained from the stated dimensions.

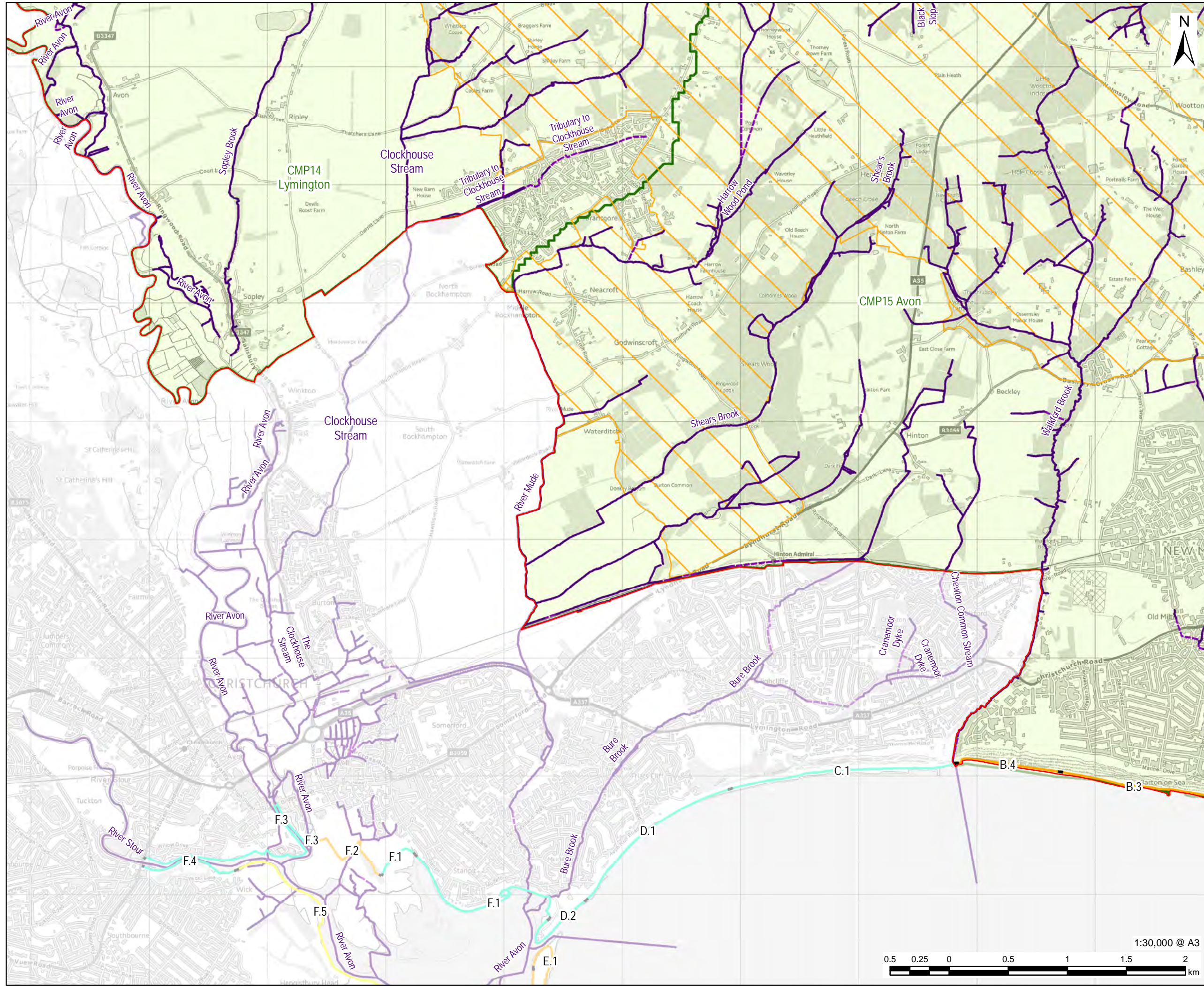

PROJECT
Partnership for South Hampshire Strategic Flood Risk Assessment

CLIENT
Portsmouth City Council on behalf of New Forest District Council and New Forest National Park Authority

CONSULTANT
AECOM Limited
Sunley House
4 Bedford Park
Croydon, CR0 2AP
www.aecom.com

- LEGEND**
- New Forest District Boundary
 - National Park Authorities Boundary
 - Hampshire County Council Catchment Management Plans
- Watercourses**
- Surface
 - Below Surface
- Shoreline Management Plan**
- Hold the Line
 - Managed Realignment
 - No Active Intervention

OVERVIEW

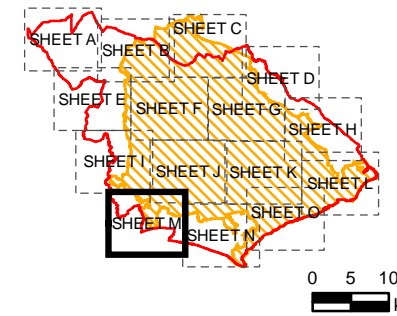

NOTES

© Environment Agency copyright and/or database right 2022.
Reproduced from Ordnance Survey digital map data © Crown copyright 2022. All rights reserved. Licence number 0100031673. Additional layers provided by Hampshire County Council, March, 2022.
This map is intended to provide a strategic overview and should not be used to assess individual properties. Refer to the accompanying SFRA Report for details of the datasets and purpose of their use.

ISSUE PURPOSE
For Information

PROJECT NUMBER
60653132

FIGURE TITLE
Flood Risk Management Policies
Sheet 13 of 15

FIGURE NUMBER
Figure 10M



This drawing has been prepared for the use of AECOM's client. It may not be used, modified, reproduced or relied upon by third parties, except as agreed by AECOM or as required by law. AECOM accepts no responsibility, and denies any liability whatsoever, to any party that uses or relies on this drawing without AECOM's express written consent. Do not scale this document. All measurements must be obtained from the stated dimensions.

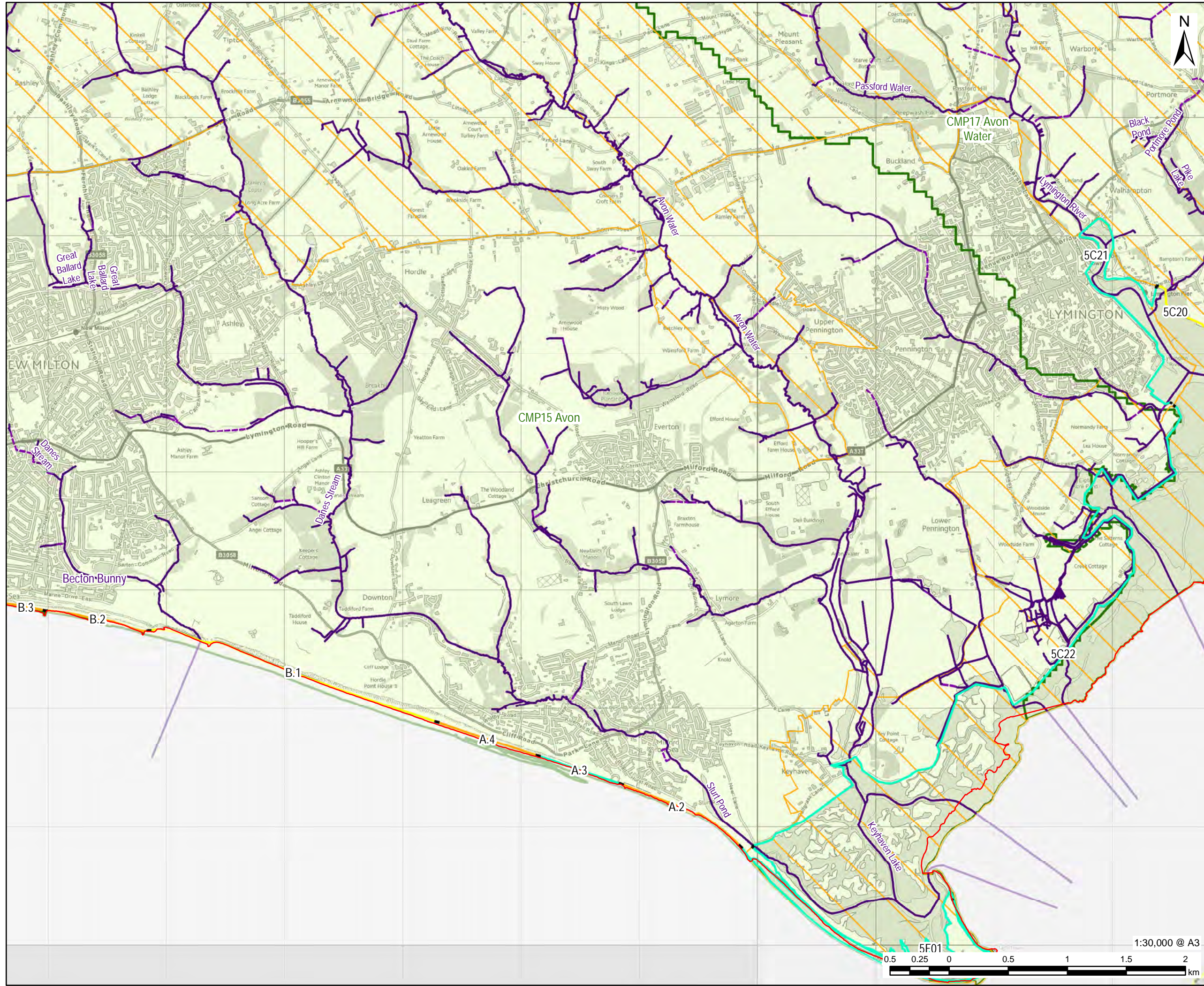

PROJECT
Partnership for South Hampshire Strategic Flood Risk Assessment

CLIENT
Portsmouth City Council on behalf of New Forest District Council and New Forest National Park Authority

CONSULTANT
AECOM Limited
Sunley House
4 Bedford Park
Croydon, CR0 2AP
www.aecom.com

- LEGEND**
- New Forest District Boundary
 - National Park Authorities Boundary
 - Hampshire County Council Catchment Management Plans
- Watercourses**
- Surface
 - Below Surface
- Shoreline Management Plan**
- Hold the Line
 - Managed Realignment
 - No Active Intervention

OVERVIEW

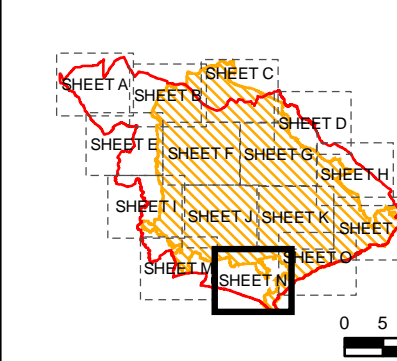

NOTES

© Environment Agency copyright and/or database right 2022.
Reproduced from Ordnance Survey digital map data © Crown copyright 2022. All rights reserved. Licence number 0100031673. Additional layers provided by Hampshire County Council, March, 2022.
This map is intended to provide a strategic overview and should not be used to assess individual properties. Refer to the accompanying SFRA Report for details of the datasets and purpose of their use.

ISSUE PURPOSE
For Information

PROJECT NUMBER
60653132

FIGURE TITLE
Flood Risk Management Policies
Sheet 14 of 15

FIGURE NUMBER
Figure 10N



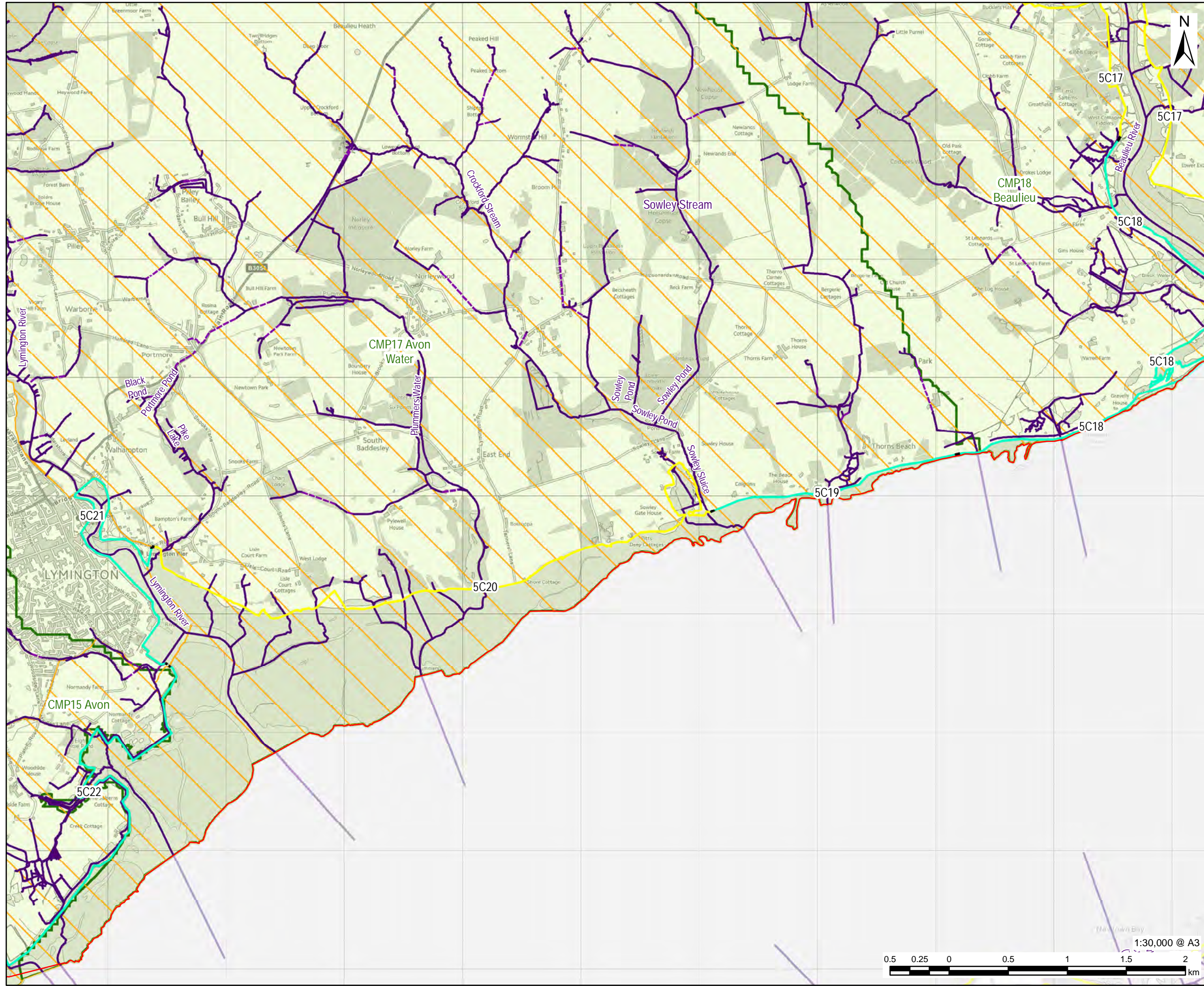

PROJECT
Partnership for South Hampshire Strategic Flood Risk Assessment

CLIENT
Portsmouth City Council on behalf of New Forest District Council and New Forest National Park Authority

CONSULTANT
AECOM Limited
Sunley House
4 Bedford Park
Croydon, CR0 2AP
www.aecom.com

- LEGEND**
- New Forest District Boundary
 - National Park Authorities Boundary
 - Hampshire County Council Catchment Management Plans
- Watercourses**
- Surface
 - Below Surface
- Shoreline Management Plan**
- Hold the Line
 - Managed Realignment
 - No Active Intervention

OVERVIEW

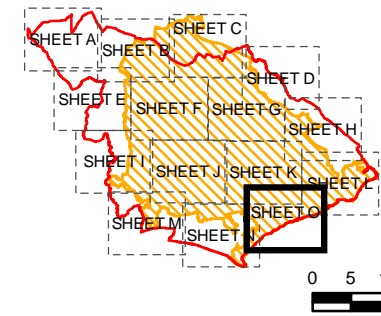

NOTES

© Environment Agency copyright and/or database right 2022.
Reproduced from Ordnance Survey digital map data © Crown copyright 2022. All rights reserved. Licence number 0100031673.
Additional layers provided by Hampshire County Council, March, 2022.
This map is intended to provide a strategic overview and should not be used to assess individual properties. Refer to the accompanying SFRA Report for details of the datasets and purpose of their use.

ISSUE PURPOSE
For Information

PROJECT NUMBER
60653132

FIGURE TITLE
Flood Risk Management Policies
Sheet 15 of 15

FIGURE NUMBER
Figure 100

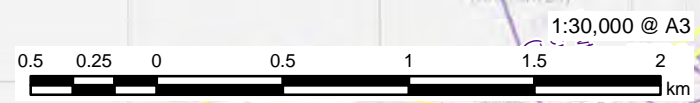

This drawing has been prepared for the use of AECOM's client. It may not be used, modified, reproduced or relied upon by third parties, except as agreed by AECOM or as required by AECOM or as required by law. AECOM accepts no responsibility, and denies any liability whatsoever, to any party that uses or relies on this drawing without AECOM's express written consent. Do not scale this document. All measurements must be obtained from the stated dimensions.



PROJECT
Partnership for South Hampshire
Strategic Flood Risk Assessment

CLIENT
Portsmouth City Council on behalf of
New Forest District Council and New
Forest National Park Authority

CONSULTANT
AECOM Limited
Sunley House
4 Bedford Park
Croydon, CR0 2AP
www.aecom.com

- LEGEND**
- New Forest District Boundary
 - Areas that may be sensitive to change in water level
 - circa. 300mm Increase
 - circa. 600mm Increase

Users of this map should refer to the SFRA Report for details of how these outlines have been generated and how they should be used.

OVERVIEW

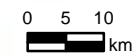
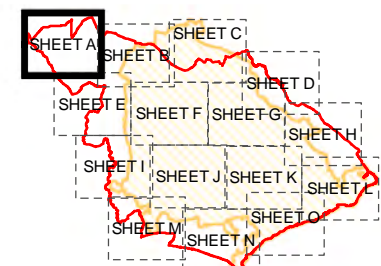

NOTES

© Environment Agency copyright and/or database right 2022.
Reproduced from Ordnance Survey digital map data © Crown copyright 2022. All rights reserved. Licence number 0100031673.
This map is intended to provide a strategic overview and should not be used to assess individual properties. Refer to the accompanying SFRA Report for details of the datasets and purpose of their use.

ISSUE PURPOSE

For Information

PROJECT NUMBER

60653132

FIGURE TITLE

GIS Floodplain Analysis
Sheet 1 of 15

FIGURE NUMBER

Figure 11A



1:30,000 @ A3

This drawing has been prepared for the use of AECOM's client. It may not be used, modified, reproduced or relied upon by third parties, except as agreed by AECOM or as required by law. AECOM accepts no responsibility, and denies any liability whatsoever, to any party that uses or relies on this drawing without AECOM's express written consent. Do not scale this document. All measurements must be obtained from the stated dimensions.

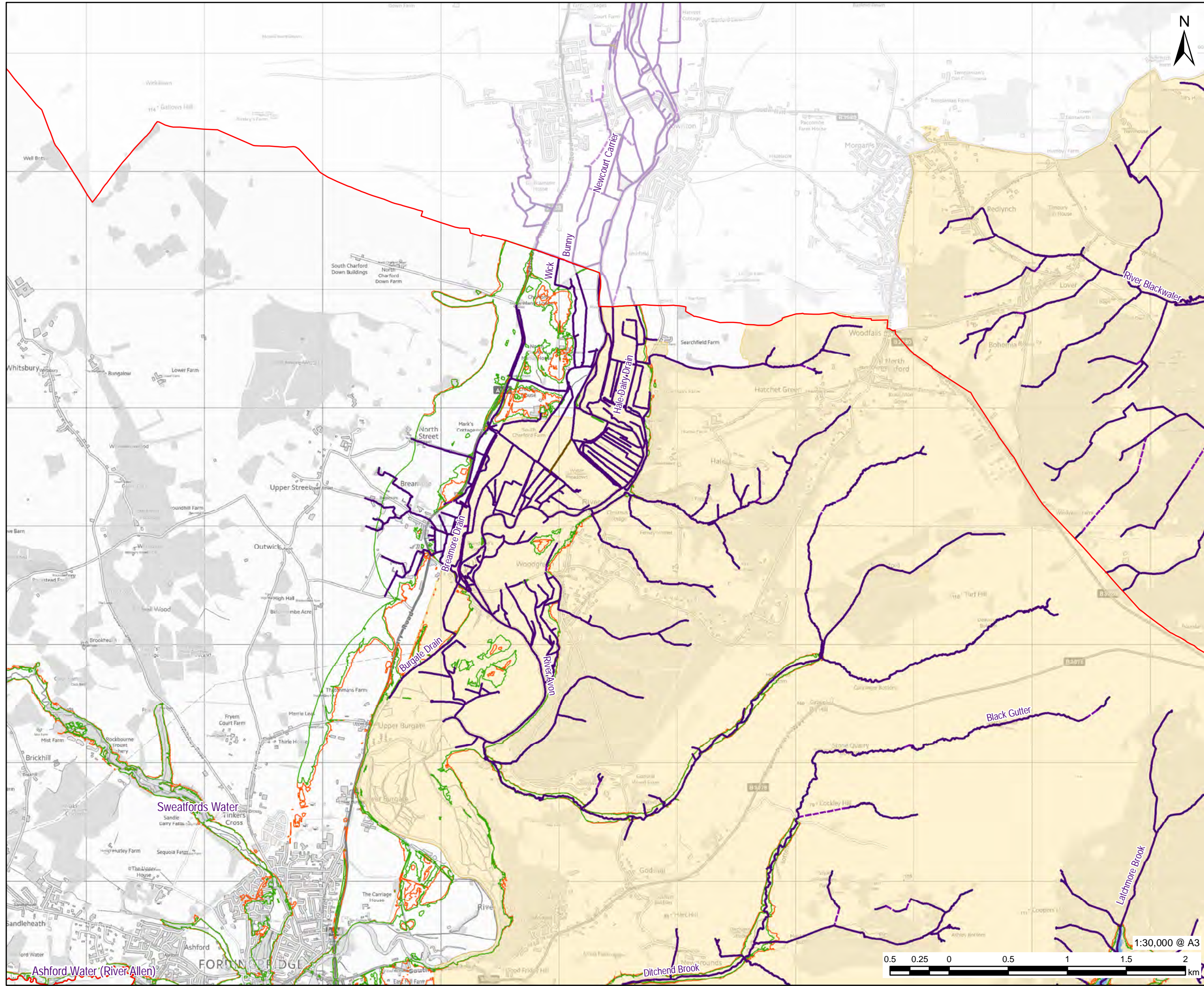

PROJECT
Partnership for South Hampshire Strategic Flood Risk Assessment

CLIENT
Portsmouth City Council on behalf of New Forest District Council and New Forest National Park Authority

CONSULTANT
AECOM Limited
Sunley House
4 Bedford Park
Croydon, CR0 2AP
www.aecom.com

- LEGEND**
- New Forest District Boundary
 - Environment Agency Flood Zone
 - Watercourses
 - Surface
 - Below Surface
 - Above Surface
 - Areas that may be sensitive to change in water level
 - circa. 300mm Increase
 - circa. 600mm Increase

Users of this map should refer to the SFRA Report for details of how these outlines have been generated and how they should be used.

OVERVIEW

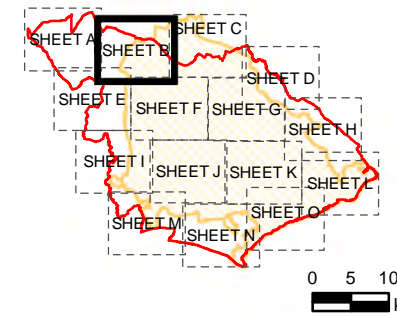

NOTES

© Environment Agency copyright and/or database right 2022. Reproduced from Ordnance Survey digital map data © Crown copyright 2022. All rights reserved. Licence number 0100031673. This map is intended to provide a strategic overview and should not be used to assess individual properties. Refer to the accompanying SFRA Report for details of the datasets and purpose of their use.

ISSUE PURPOSE

For Information

PROJECT NUMBER

60653132

FIGURE TITLE

GIS Floodplain Analysis
Sheet 2 of 15

FIGURE NUMBER

Figure 11B



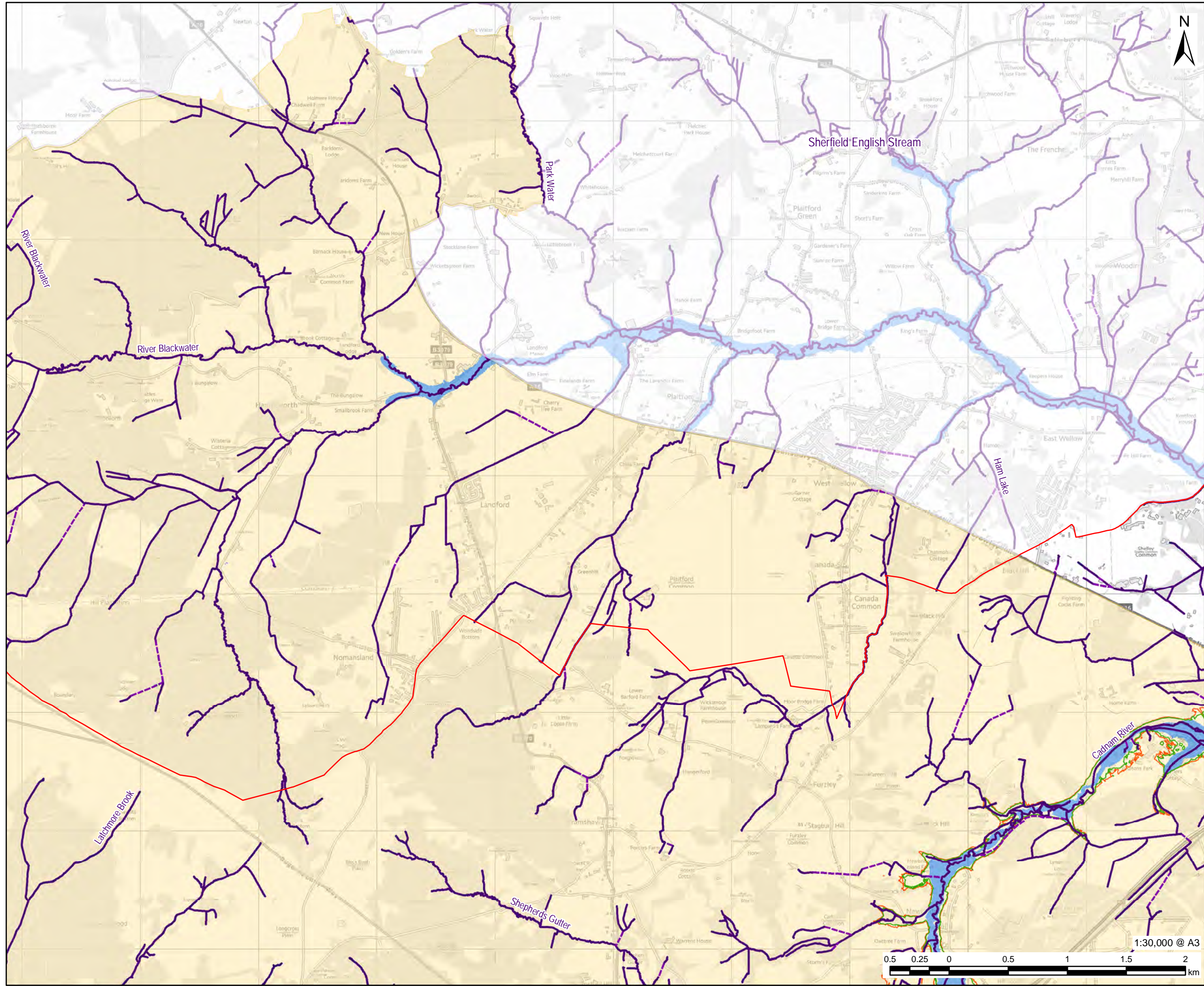

PROJECT
 Partnership for South Hampshire
 Strategic Flood Risk Assessment

CLIENT
 Portsmouth City Council on behalf of
 New Forest District Council and New
 Forest National Park Authority

CONSULTANT
 AECOM Limited
 Sunley House
 4 Bedford Park
 Croydon, CR0 2AP
 www.aecom.com

- LEGEND**
- New Forest District Boundary
 - Environment Agency Flood Zone
 - Watercourses
 - Surface
 - Below Surface
 - Areas that may be sensitive to change in water level
 - circa. 300mm Increase
 - circa. 600mm Increase

Users of this map should refer to the SFRA Report for details of how these outlines have been generated and how they should be used.

OVERVIEW

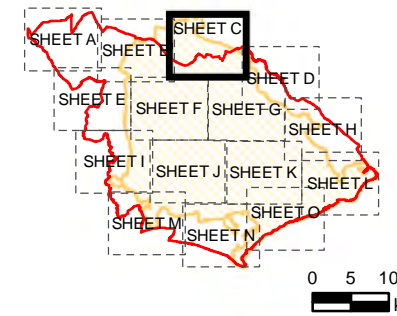

NOTES

© Environment Agency copyright and/or database right 2022.
 Reproduced from Ordnance Survey digital map data © Crown copyright 2022. All rights reserved. Licence number 0100031673.
 This map is intended to provide a strategic overview and should not be used to assess individual properties. Refer to the accompanying SFRA Report for details of the datasets and purpose of their use.

ISSUE PURPOSE

For Information

PROJECT NUMBER

60653132

FIGURE TITLE

GIS Floodplain Analysis
 Sheet 3 of 15

FIGURE NUMBER

Figure 11C

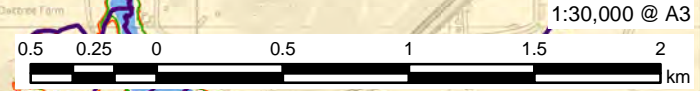

This drawing has been prepared for the use of AECOM's client. It may not be used, modified, reproduced or relied upon by third parties, except as agreed by AECOM or as required by law. AECOM accepts no responsibility, and denies any liability whatsoever, to any party that uses or relies on this drawing without AECOM's express written consent. Do not scale this drawing. All measurements must be obtained from the stated dimensions.

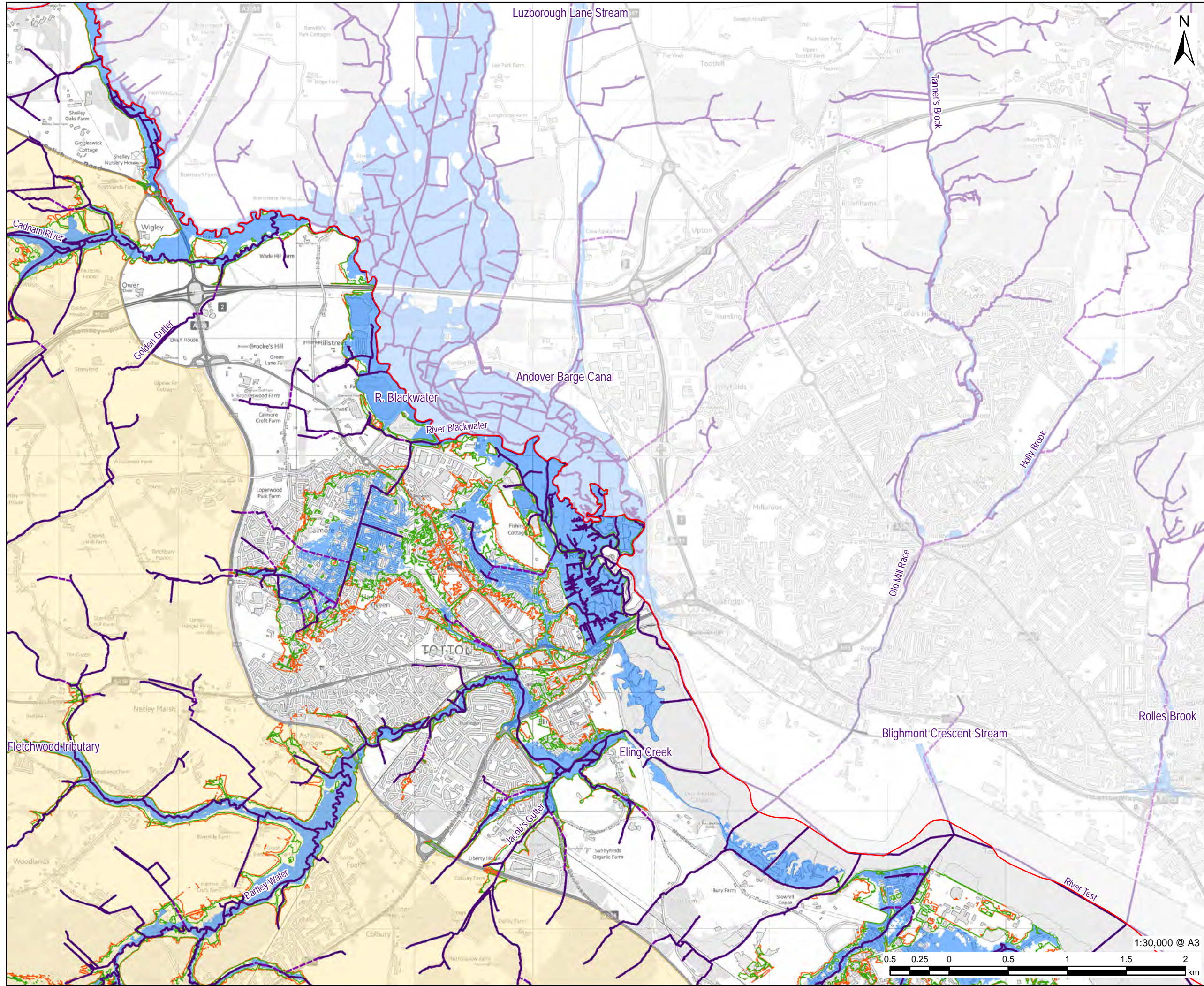

PROJECT
Partnership for South Hampshire Strategic Flood Risk Assessment

CLIENT
Portsmouth City Council on behalf of New Forest District Council and New Forest National Park Authority

CONSULTANT
AECOM Limited
Sunley House
4 Bedford Park
Croydon, CR0 2AP
www.aecom.com

- LEGEND**
- New Forest District Boundary
 - Environment Agency Flood Zone
 - Watercourses
 - Surface
 - Below Surface
 - Areas that may be sensitive to change in water level
 - circa. 300mm Increase
 - circa. 600mm Increase

Users of this map should refer to the SFRA Report for details of how these outlines have been generated and how they should be used.

OVERVIEW

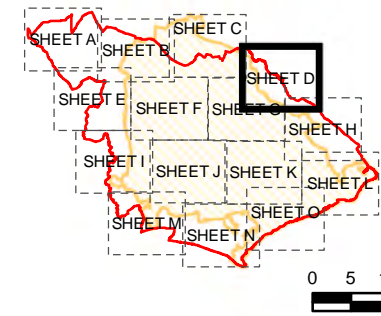

NOTES

© Environment Agency copyright and/or database right 2022.
Reproduced from Ordnance Survey digital map data © Crown copyright 2022. All rights reserved. Licence number 0100031673.
This map is intended to provide a strategic overview and should not be used to assess individual properties. Refer to the accompanying SFRA Report for details of the datasets and purpose of their use.

ISSUE PURPOSE

For Information

PROJECT NUMBER

60653132

FIGURE TITLE

GIS Floodplain Analysis
Sheet 4 of 15

FIGURE NUMBER

Figure 11D

1:30,000 @ A3



This drawing has been prepared for the use of AECOM's client. It may not be used, modified, reproduced or relied upon by third parties, except as agreed by AECOM or as required by law. AECOM accepts no responsibility, and denies any liability whatsoever, to any party that uses or relies on this drawing without AECOM's express written consent. Do not scale this drawing. All measurements must be obtained from the stated dimensions.

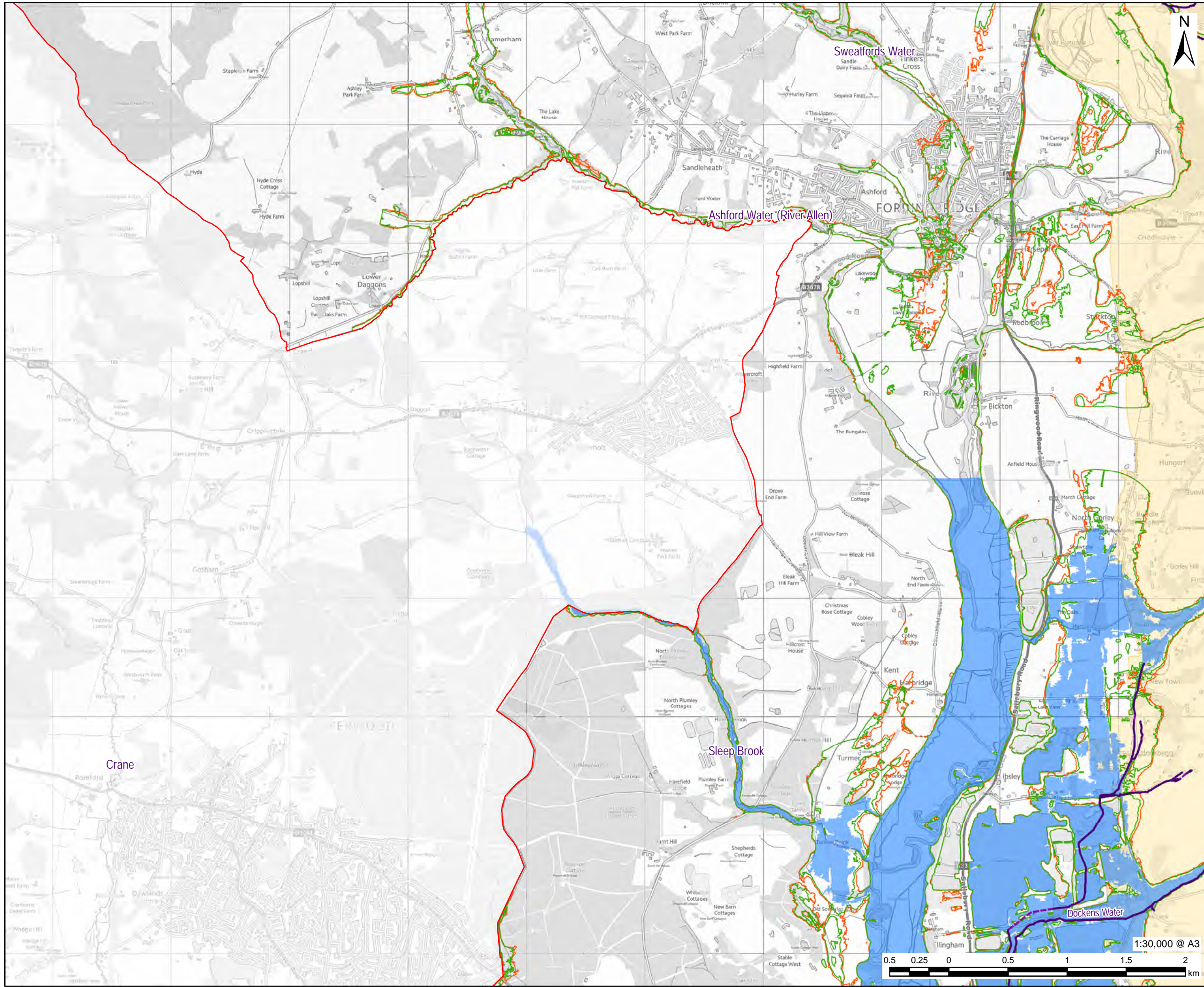

PROJECT
Partnership for South Hampshire Strategic Flood Risk Assessment

CLIENT
Portsmouth City Council on behalf of New Forest District Council and New Forest National Park Authority

CONSULTANT
AECOM Limited
Sunley House
4 Bedford Park
Croydon, CR0 2AP
www.aecom.com

- LEGEND**
- New Forest District Boundary
 - Environment Agency Flood Zone
 - Watercourses
 - Surface
 - Below Surface
 - Areas that may be sensitive to change in water level
 - circa. 300mm Increase
 - circa. 600mm Increase

Users of this map should refer to the SFRA Report for details of how these outlines have been generated and how they should be used.

OVERVIEW

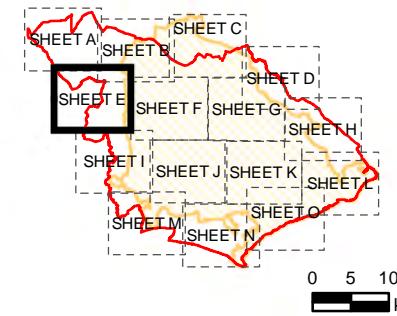

NOTES

© Environment Agency copyright and/or database right 2022.
Reproduced from Ordnance Survey digital map data © Crown copyright 2022. All rights reserved. Licence number 0100031673.
This map is intended to provide a strategic overview and should not be used to assess individual properties. Refer to the accompanying SFRA Report for details of the datasets and purpose of their use.

ISSUE PURPOSE

For Information

PROJECT NUMBER

60653132

FIGURE TITLE

GIS Floodplain Analysis
Sheet 5 of 15

FIGURE NUMBER

Figure 11E

This drawing has been prepared for the use of AECOM's client. It may not be used, modified, reproduced or relied upon by third parties, except as agreed by AECOM or as required by law. AECOM accepts no responsibility, and denies any liability whatsoever, to any party that uses or relies on this drawing without AECOM's express written consent. Do not scale this document. All measurements must be obtained from the stated dimensions.

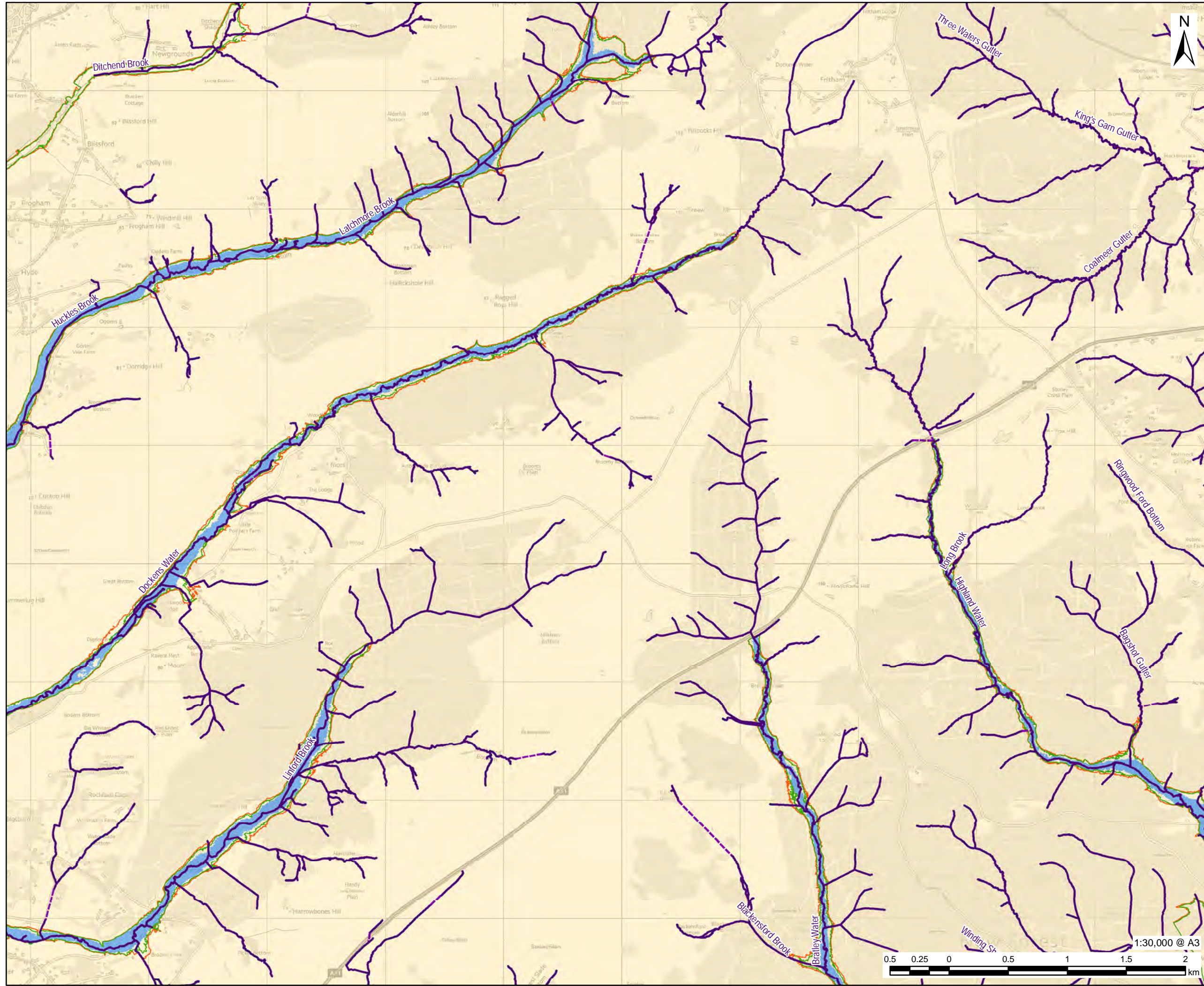

PROJECT
Partnership for South Hampshire Strategic Flood Risk Assessment

CLIENT
Portsmouth City Council on behalf of New Forest District Council and New Forest National Park Authority

CONSULTANT
AECOM Limited
Sunley House
4 Bedford Park
Croydon, CR0 2AP
www.aecom.com

- LEGEND**
- New Forest District Boundary
 - Environment Agency Flood Zone
 - Watercourses
 - Surface
 - Below Surface
 - Areas that may be sensitive to change in water level
 - circa .300mm Increase
 - circa .600mm Increase

Users of this map should refer to the SFRA Report for details of how these outlines have been generated and how they should be used.

OVERVIEW

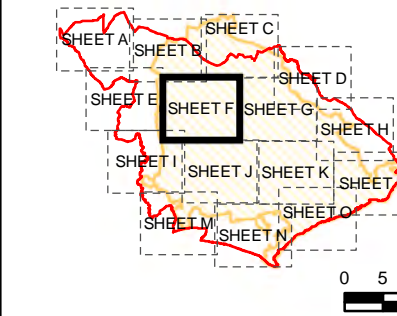

NOTES

© Environment Agency copyright and/or database right 2022.
Reproduced from Ordnance Survey digital map data © Crown copyright 2022. All rights reserved. Licence number 0100031673.
This map is intended to provide a strategic overview and should not be used to assess individual properties. Refer to the accompanying SFRA Report for details of the datasets and purpose of their use.

ISSUE PURPOSE

For Information

PROJECT NUMBER

60653132

FIGURE TITLE

GIS Floodplain Analysis
Sheet 6 of 15

FIGURE NUMBER

Figure 11F



This drawing has been prepared for the use of AECOM's client. It may not be used, modified, reproduced or relied upon by third parties, except as agreed by AECOM or as required by law. AECOM accepts no responsibility, and denies any liability whatsoever, to any party that uses or relies on this drawing without AECOM's express written consent. Do not scale this document. All measurements must be obtained from the stated dimensions.

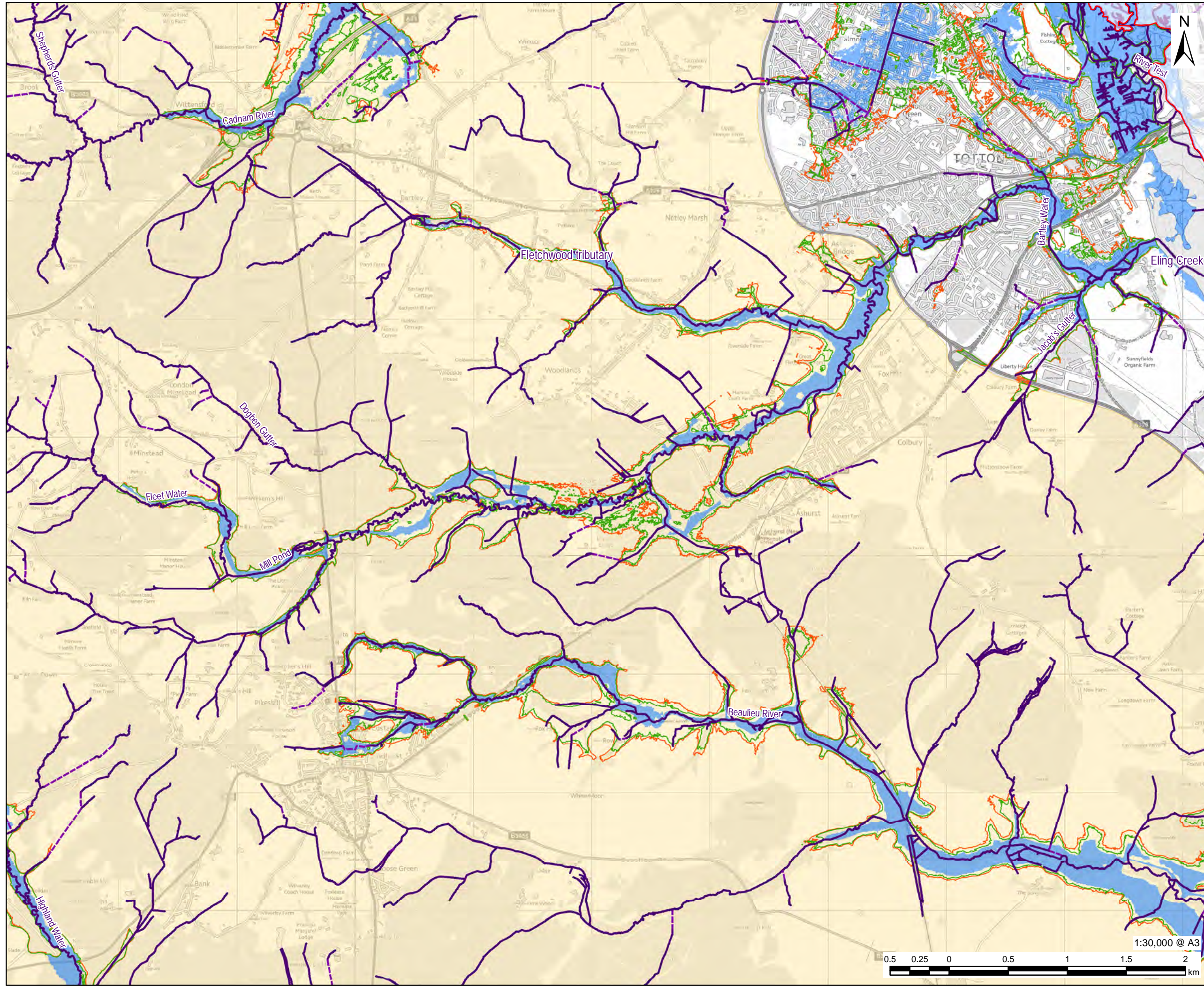

PROJECT
Partnership for South Hampshire Strategic Flood Risk Assessment

CLIENT
Portsmouth City Council on behalf of New Forest District Council and New Forest National Park Authority

CONSULTANT
AECOM Limited
Sunley House
4 Bedford Park
Croydon, CR0 2AP
www.aecom.com

LEGEND

- New Forest District Boundary
- Environment Agency Flood Zone
- Watercourses
- Surface
- Below Surface
- Areas that may be sensitive to change in water level
- circa .300mm Increase
- circa .600mm Increase

Users of this map should refer to the SFRA Report for details of how these outlines have been generated and how they should be used.

OVERVIEW

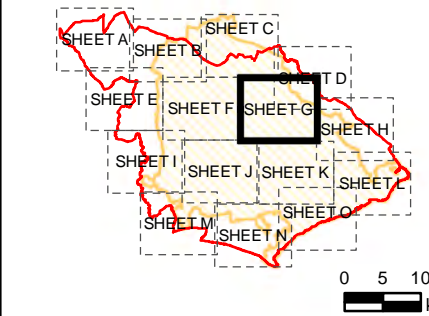

NOTES

© Environment Agency copyright and/or database right 2022.
Reproduced from Ordnance Survey digital map data © Crown copyright 2022. All rights reserved. Licence number 0100031673.
This map is intended to provide a strategic overview and should not be used to assess individual properties. Refer to the accompanying SFRA Report for details of the datasets and purpose of their use.

ISSUE PURPOSE

For Information

PROJECT NUMBER

60653132

FIGURE TITLE

GIS Floodplain Analysis
Sheet 7 of 15

FIGURE NUMBER

Figure 11G



This drawing has been prepared for the use of AECOM's client. It may not be used, modified, reproduced or relied upon by third parties, except as agreed by AECOM or as required by law. AECOM accepts no responsibility, and denies any liability whatsoever, to any party that uses or relies on this drawing without AECOM's express written consent. Do not scale this drawing. All measurements must be obtained from the stated dimensions.

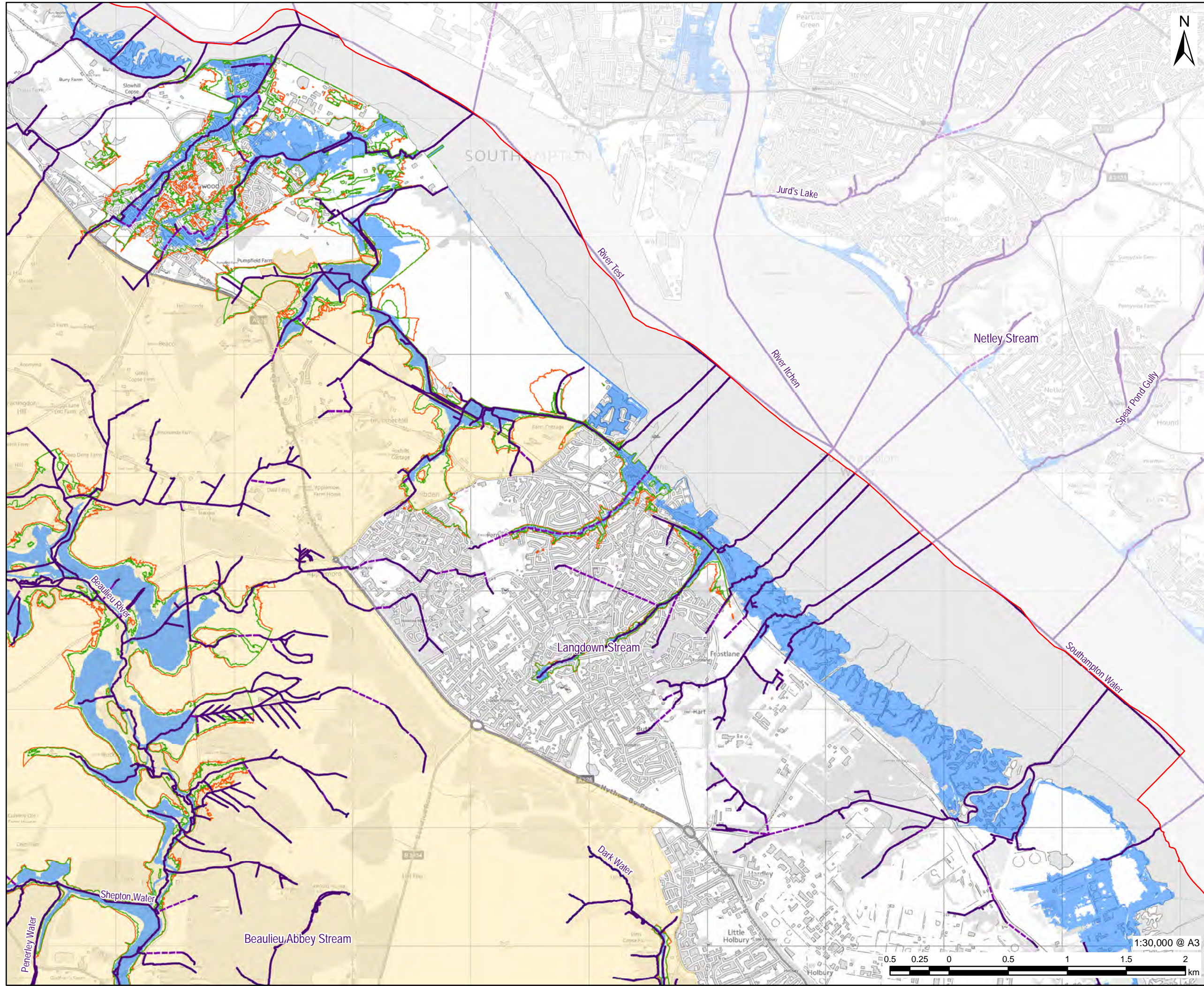

AECOM

PROJECT
Partnership for South Hampshire Strategic Flood Risk Assessment

CLIENT
Portsmouth City Council on behalf of New Forest District Council and New Forest National Park Authority

CONSULTANT
AECOM Limited
Sunley House
4 Bedford Park
Croydon, CR0 2AP
www.aecom.com

- LEGEND**
- New Forest District Boundary
 - Environment Agency Flood Zone
 - Watercourses
 - Surface
 - Below Surface
 - Areas that may be sensitive to change in water level
 - circa 300mm Increase
 - circa 600mm Increase

Users of this map should refer to the SFRA Report for details of how these outlines have been generated and how they should be used.

OVERVIEW

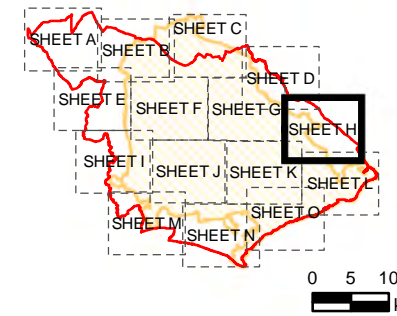

NOTES

© Environment Agency copyright and/or database right 2022.
Reproduced from Ordnance Survey digital map data © Crown copyright 2022. All rights reserved. Licence number 0100031673.
This map is intended to provide a strategic overview and should not be used to assess individual properties. Refer to the accompanying SFRA Report for details of the datasets and purpose of their use.

ISSUE PURPOSE
For Information

PROJECT NUMBER
60653132

FIGURE TITLE
GIS Floodplain Analysis
Sheet 8 of 15

FIGURE NUMBER
Figure 11H



This drawing has been prepared for the use of AECOM's client. It may not be used, modified, reproduced or relied upon by third parties, except as agreed by AECOM or as required by law. AECOM accepts no responsibility, and denies any liability whatsoever, to any party that uses or relies on this drawing without AECOM's express written consent. Do not scale this drawing. All measurements must be obtained from the stated dimensions.

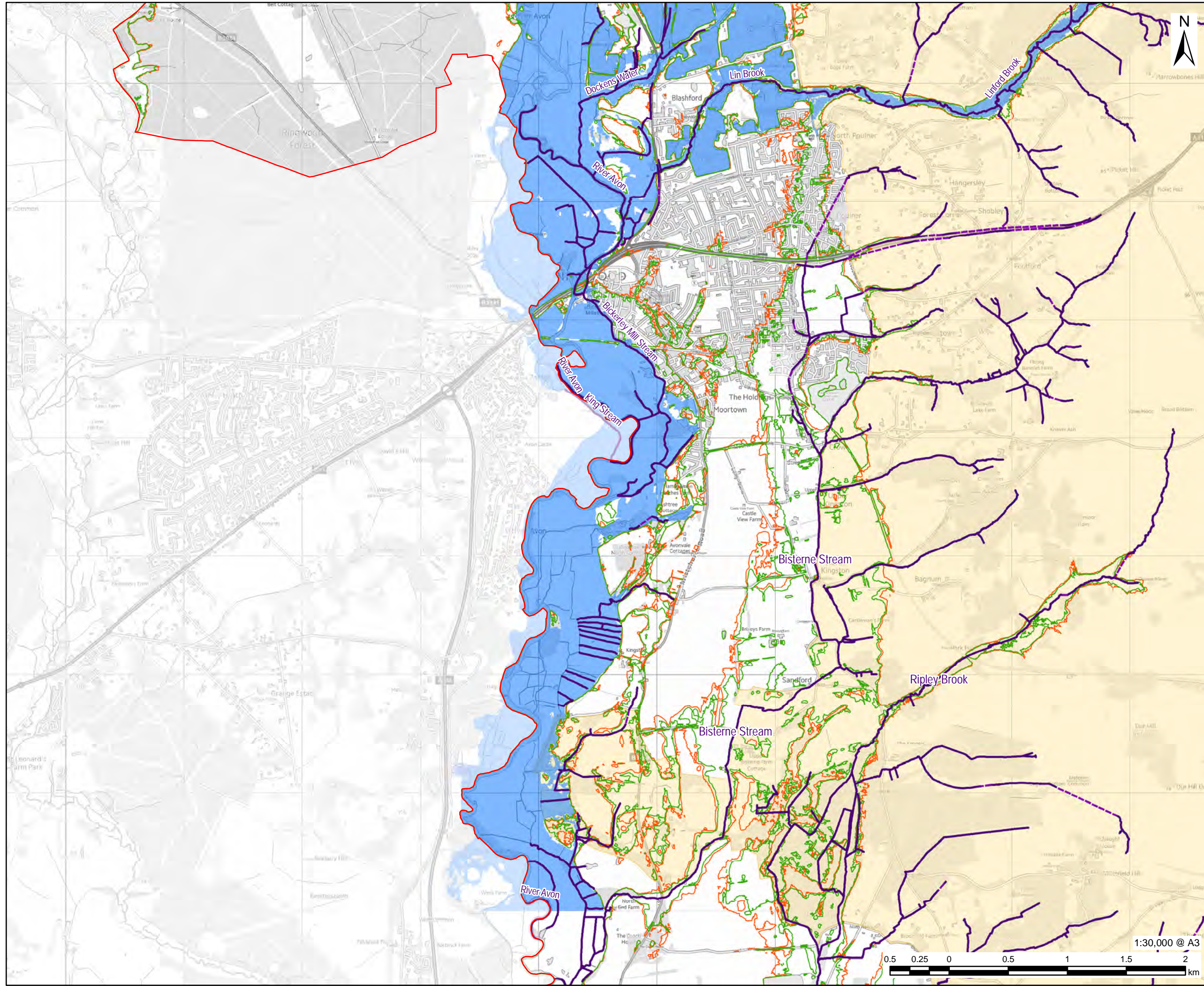

PROJECT
Partnership for South Hampshire Strategic Flood Risk Assessment

CLIENT
Portsmouth City Council on behalf of New Forest District Council and New Forest National Park Authority

CONSULTANT
AECOM Limited
Sunley House
4 Bedford Park
Croydon, CR0 2AP
www.aecom.com

- LEGEND**
- New Forest District Boundary
 - Environment Agency Flood Zone
 - Watercourses
 - Surface
 - Below Surface
 - Areas that may be sensitive to change in water level
 - circa. 300mm Increase
 - circa. 600mm Increase

Users of this map should refer to the SFRA Report for details of how these outlines have been generated and how they should be used.

OVERVIEW

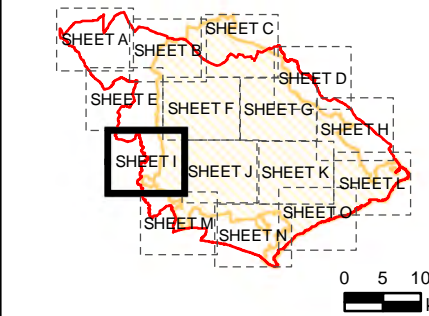

NOTES

© Environment Agency copyright and/or database right 2022.
Reproduced from Ordnance Survey digital map data © Crown copyright 2022. All rights reserved. Licence number 0100031673.
This map is intended to provide a strategic overview and should not be used to assess individual properties. Refer to the accompanying SFRA Report for details of the datasets and purpose of their use.

ISSUE PURPOSE

For Information

PROJECT NUMBER

60653132

FIGURE TITLE

GIS Floodplain Analysis
Sheet 9 of 15

FIGURE NUMBER

Figure 111

This drawing has been prepared for the use of AECOM's client. It may not be used, modified, reproduced or related upon by third parties, except as agreed by AECOM or as required by law. AECOM accepts no responsibility, and denies any liability whatsoever, to any party that uses or relies on this drawing without AECOM's express written consent. Do not scale this document. All measurements must be obtained from the stated dimensions.



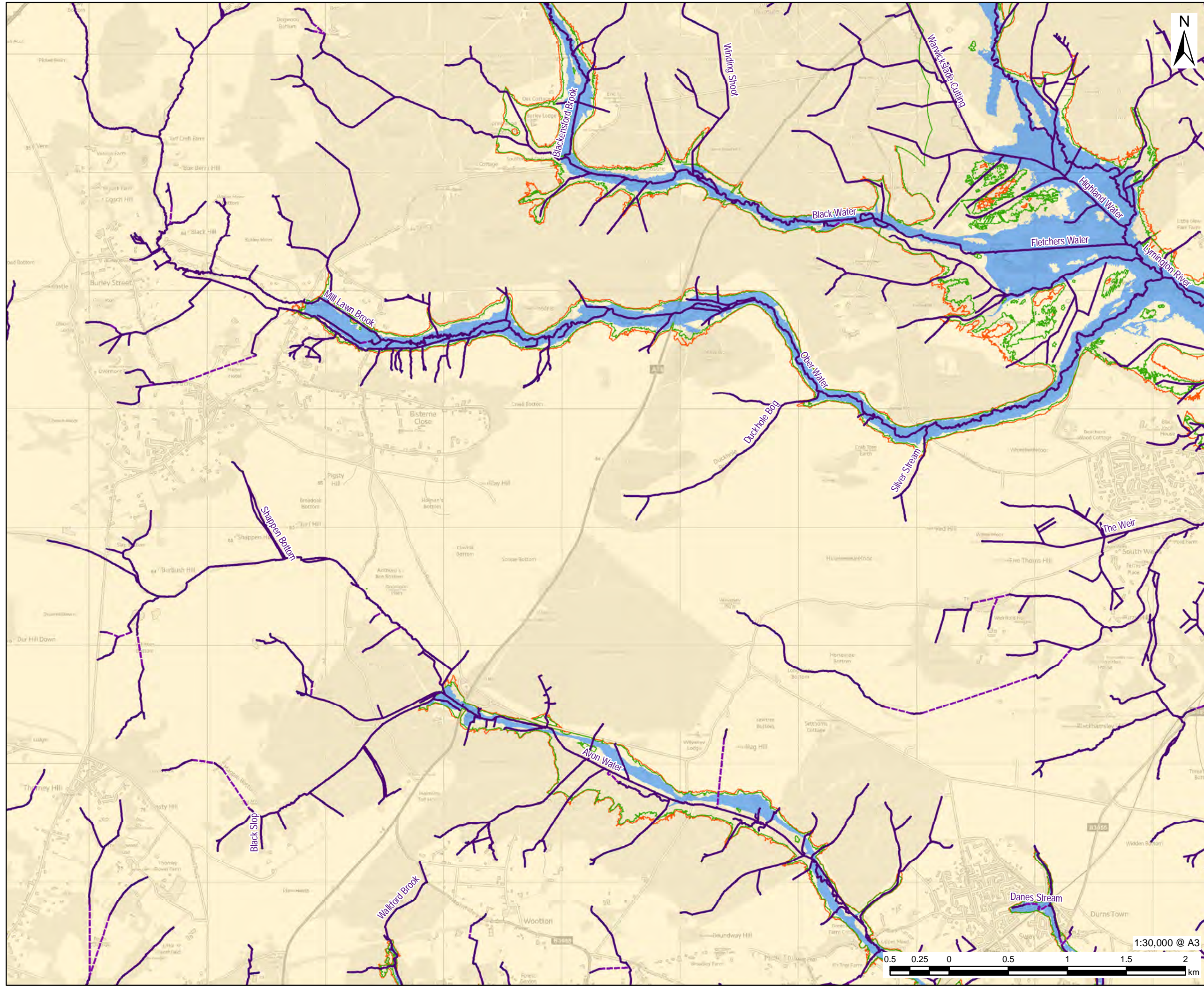

PROJECT
Partnership for South Hampshire Strategic Flood Risk Assessment

CLIENT
Portsmouth City Council on behalf of New Forest District Council and New Forest National Park Authority

CONSULTANT
AECOM Limited
Sunley House
4 Bedford Park
Croydon, CR0 2AP
www.aecom.com

- LEGEND**
- New Forest District Boundary
 - Environment Agency Flood Zone
 - Watercourses**
 - Surface
 - Below Surface
 - Areas that may be sensitive to change in water level**
 - circa .300mm Increase
 - circa .600mm Increase

Users of this map should refer to the SFRA Report for details of how these outlines have been generated and how they should be used.

OVERVIEW

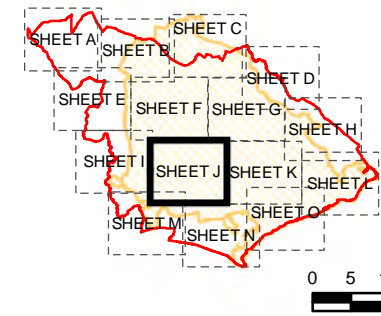

NOTES

© Environment Agency copyright and/or database right 2022.
Reproduced from Ordnance Survey digital map data © Crown copyright 2022. All rights reserved. Licence number 0100031673.
This map is intended to provide a strategic overview and should not be used to assess individual properties. Refer to the accompanying SFRA Report for details of the datasets and purpose of their use.

ISSUE PURPOSE
For Information

PROJECT NUMBER
60653132

FIGURE TITLE
GIS Floodplain Analysis
Sheet 10 of 15

FIGURE NUMBER
Figure 11J



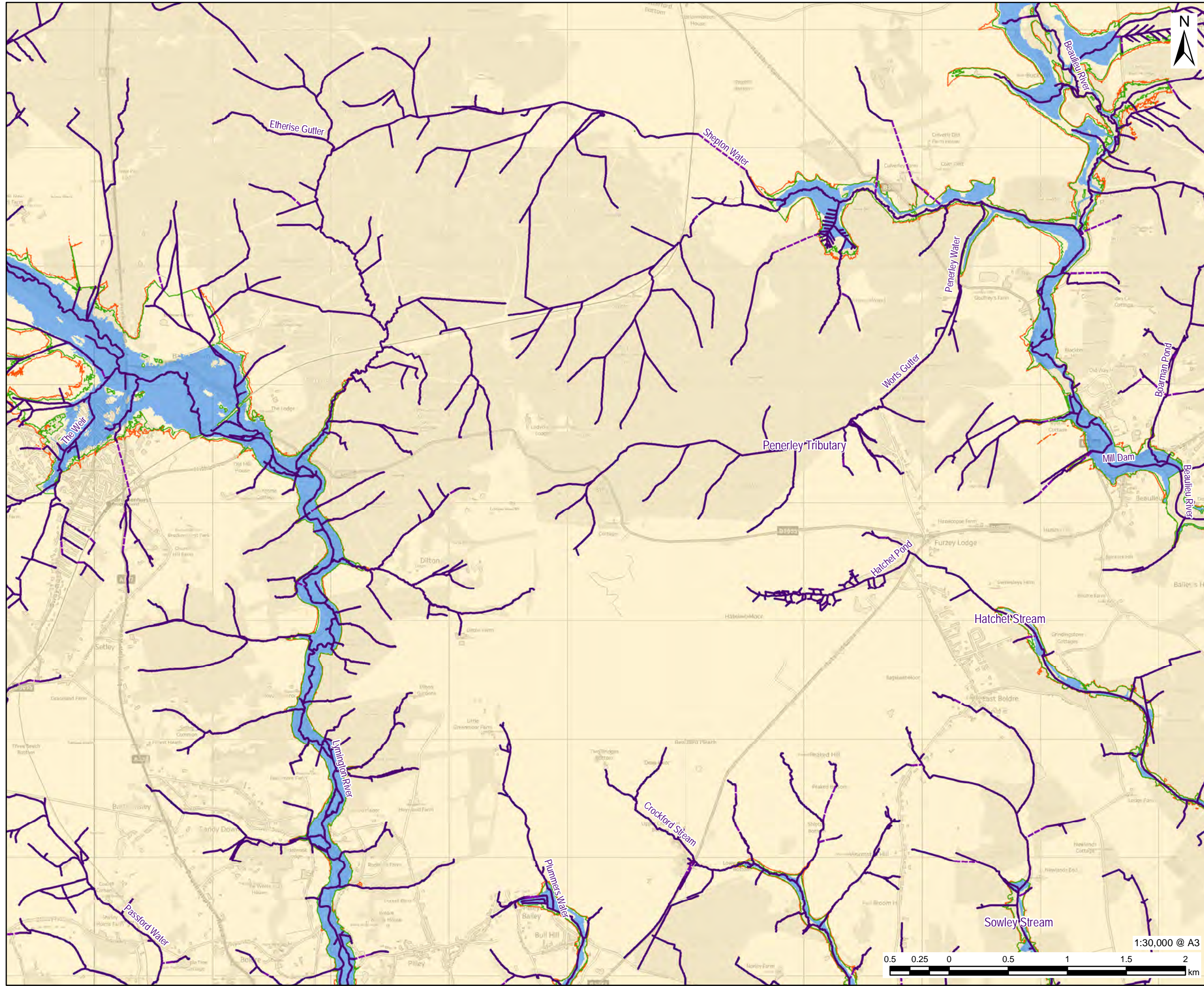

PROJECT
Partnership for South Hampshire Strategic Flood Risk Assessment

CLIENT
Portsmouth City Council on behalf of New Forest District Council and New Forest National Park Authority

CONSULTANT
AECOM Limited
Sunley House
4 Bedford Park
Croydon, CR0 2AP
www.aecom.com

- LEGEND**
- New Forest District Boundary
 - Environment Agency Flood Zone
- Watercourses
- Surface
 - Below Surface
- Areas that may be sensitive to change in water level
- circa .300mm Increase
 - circa .600mm Increase

Users of this map should refer to the SFRA Report for details of how these outlines have been generated and how they should be used.

OVERVIEW

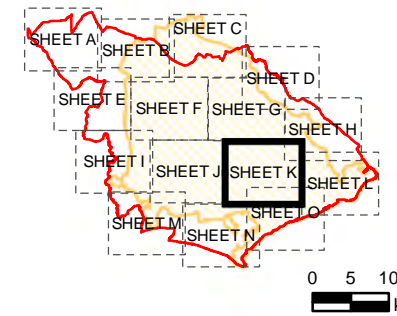

NOTES

© Environment Agency copyright and/or database right 2022.
Reproduced from Ordnance Survey digital map data © Crown copyright 2022. All rights reserved. Licence number 0100031673.
This map is intended to provide a strategic overview and should not be used to assess individual properties. Refer to the accompanying SFRA Report for details of the datasets and purpose of their use.

ISSUE PURPOSE

For Information

PROJECT NUMBER

60653132

FIGURE TITLE

GIS Floodplain Analysis
Sheet 11 of 15

FIGURE NUMBER

Figure 11K



This drawing has been prepared for the use of AECOM's client. It may not be used, modified, reproduced or relied upon by third parties, except as agreed by AECOM or as required by law. AECOM accepts no responsibility, and denies any liability whatsoever, to any party that uses or relies on this drawing without AECOM's express written consent. Do not scale this drawing. All measurements must be obtained from the stated dimensions.

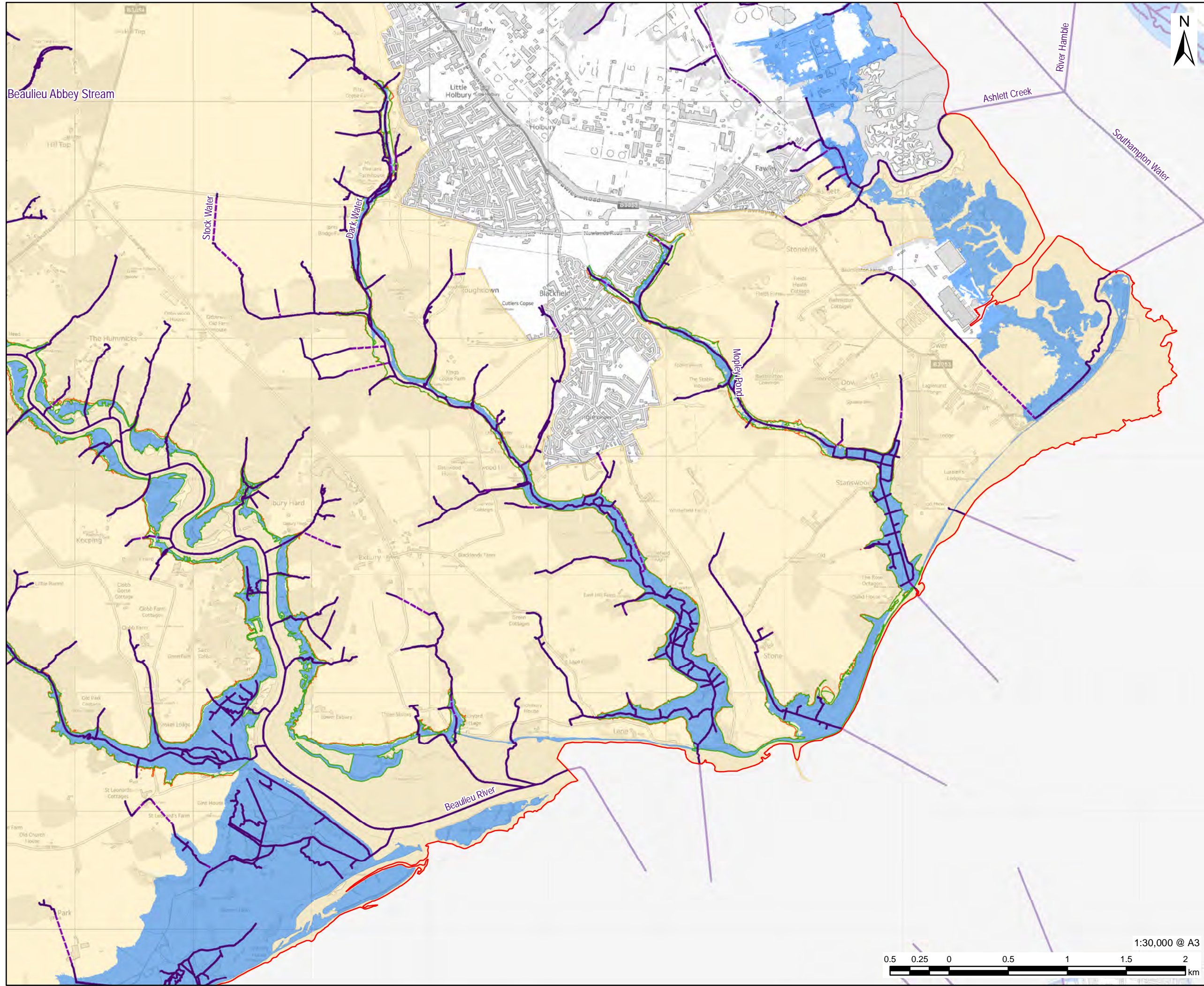

AECOM

PROJECT
Partnership for South Hampshire Strategic Flood Risk Assessment

CLIENT
Portsmouth City Council on behalf of New Forest District Council and New Forest National Park Authority

CONSULTANT
AECOM Limited
Sunley House
4 Bedford Park
Croydon, CR0 2AP
www.aecom.com

- LEGEND**
- New Forest District Boundary
 - Environment Agency Flood Zone
 - Watercourses
 - Surface
 - Below Surface
 - Areas that may be sensitive to change in water level
 - circa .300mm Increase
 - circa .600mm Increase

Users of this map should refer to the SFRA Report for details of how these outlines have been generated and how they should be used.

OVERVIEW

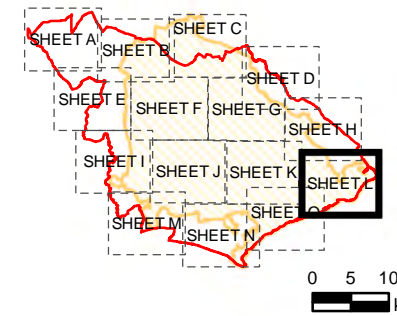

NOTES

© Environment Agency copyright and/or database right 2022.
Reproduced from Ordnance Survey digital map data © Crown copyright 2022. All rights reserved. Licence number 0100031673.
This map is intended to provide a strategic overview and should not be used to assess individual properties. Refer to the accompanying SFRA Report for details of the datasets and purpose of their use.

ISSUE PURPOSE

For Information

PROJECT NUMBER

60653132

FIGURE TITLE

GIS Floodplain Analysis
Sheet 12 of 15

FIGURE NUMBER

Figure 11L

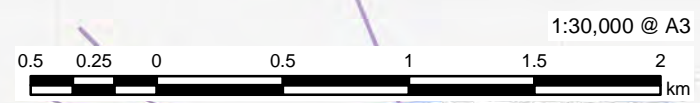

This drawing has been prepared for the use of AECOM's client. It may not be used, modified, reproduced or relied upon by third parties, except as agreed by AECOM or as required by law. AECOM accepts no responsibility, and denies any liability whatsoever, to any party that uses or relies on this drawing without AECOM's express written consent. Do not scale this document. All measurements must be obtained from the stated dimensions.

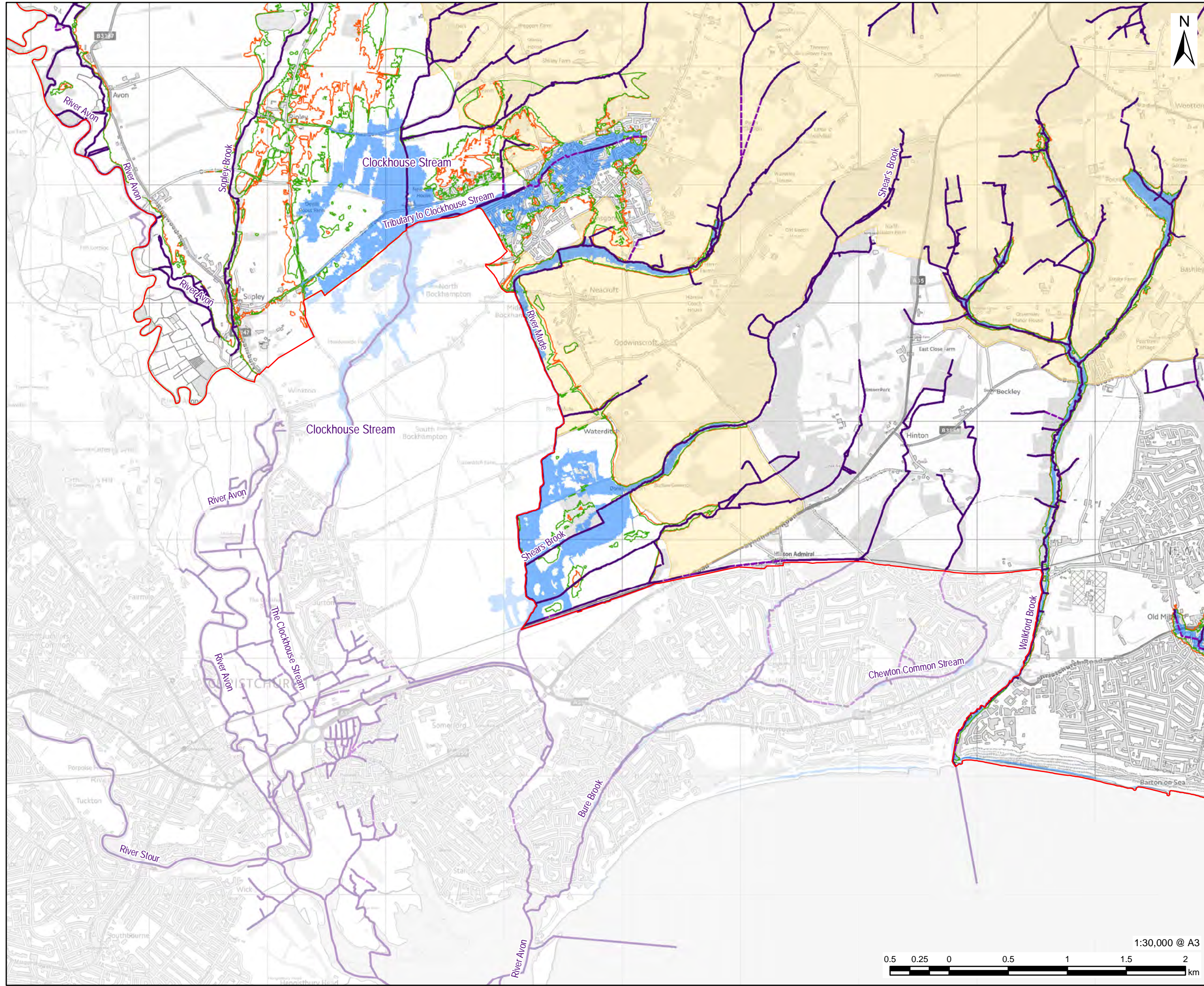

AECOM

PROJECT
Partnership for South Hampshire Strategic Flood Risk Assessment

CLIENT
Portsmouth City Council on behalf of New Forest District Council and New Forest National Park Authority

CONSULTANT
AECOM Limited
Sunley House
4 Bedford Park
Croydon, CR0 2AP
www.aecom.com

- LEGEND**
- New Forest District Boundary
 - Environment Agency Flood Zone
 - Watercourses
 - Surface
 - Below Surface
 - Areas that may be sensitive to change in water level
 - circa 300mm Increase
 - circa 600mm Increase

Users of this map should refer to the SFRA Report for details of how these outlines have been generated and how they should be used.

OVERVIEW

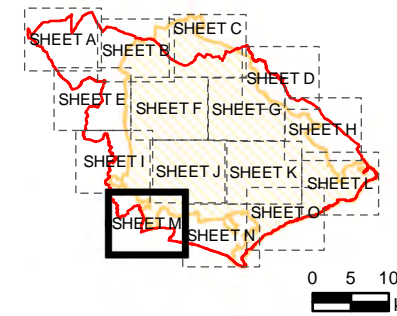

NOTES

© Environment Agency copyright and/or database right 2022.
Reproduced from Ordnance Survey digital map data © Crown copyright 2022. All rights reserved. Licence number 0100031673.
This map is intended to provide a strategic overview and should not be used to assess individual properties. Refer to the accompanying SFRA Report for details of the datasets and purpose of their use.

ISSUE PURPOSE

For Information

PROJECT NUMBER

60653132

FIGURE TITLE

GIS Floodplain Analysis
Sheet 13 of 15

FIGURE NUMBER

Figure 11M



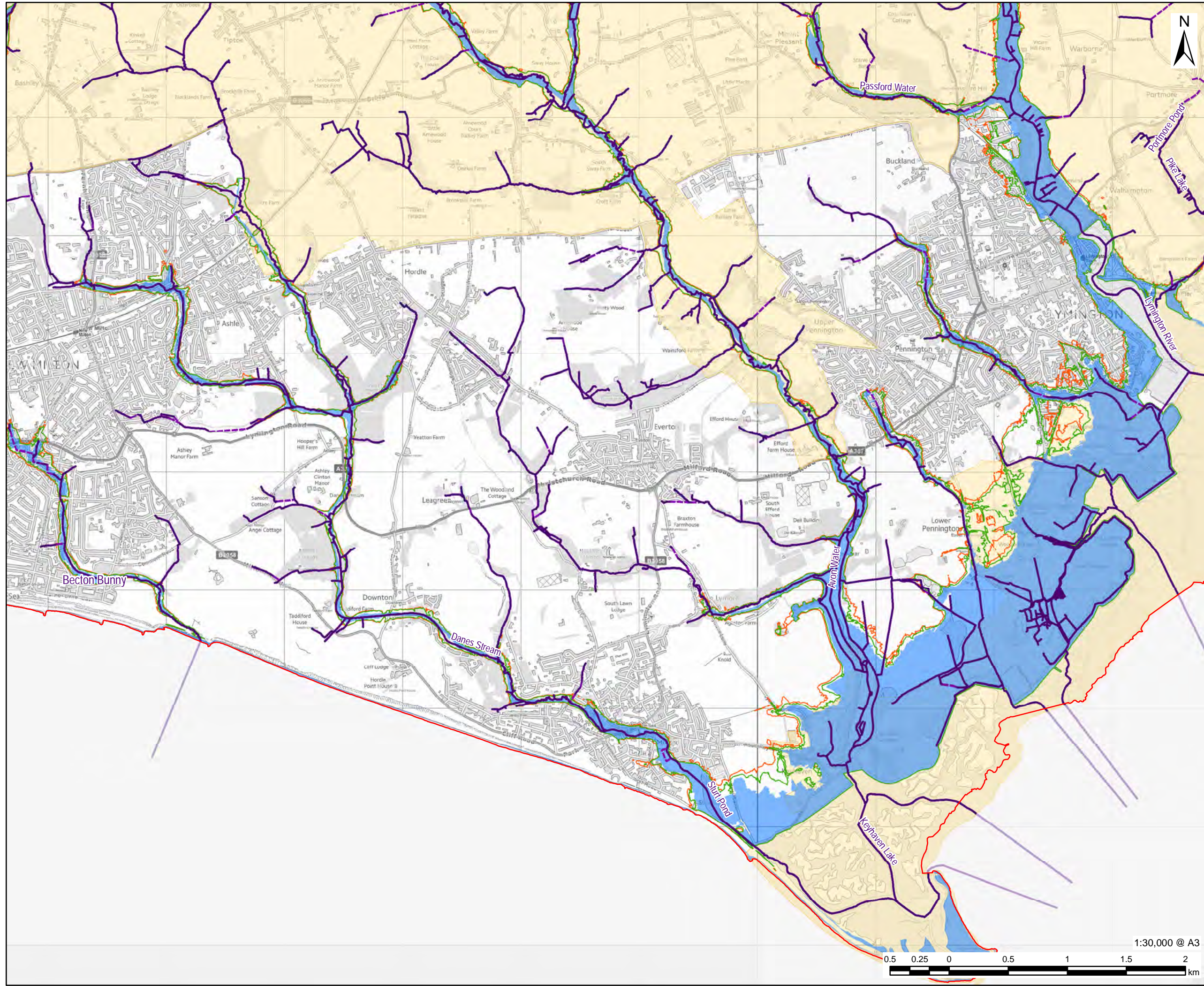

AECOM

PROJECT
Partnership for South Hampshire Strategic Flood Risk Assessment

CLIENT
Portsmouth City Council on behalf of New Forest District Council and New Forest National Park Authority

CONSULTANT
AECOM Limited
Sunley House
4 Bedford Park
Croydon, CR0 2AP
www.aecom.com

- LEGEND**
- New Forest District Boundary
 - Environment Agency Flood Zone
 - Watercourses
 - Surface
 - Below Surface
 - Areas that may be sensitive to change in water level
 - circa. 300mm Increase
 - circa. 600mm Increase

Users of this map should refer to the SFRA Report for details of how these outlines have been generated and how they should be used.

OVERVIEW

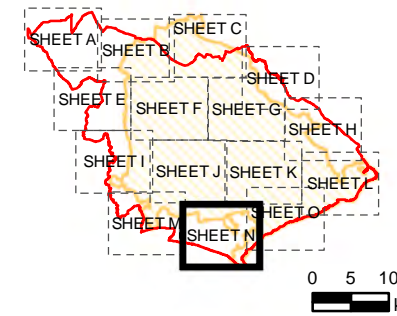

NOTES

© Environment Agency copyright and/or database right 2022.
Reproduced from Ordnance Survey digital map data © Crown copyright 2022. All rights reserved. Licence number 0100031673.
This map is intended to provide a strategic overview and should not be used to assess individual properties. Refer to the accompanying SFRA Report for details of the datasets and purpose of their use.

ISSUE PURPOSE

For Information

PROJECT NUMBER

60653132

FIGURE TITLE

GIS Floodplain Analysis
Sheet 14 of 15

FIGURE NUMBER

Figure 11N

1:30,000 @ A3



This drawing has been prepared for the use of AECOM's client. It may not be used, modified, reproduced or relied upon by third parties, except as agreed by AECOM or as required by law. AECOM accepts no responsibility, and denies any liability whatsoever, to any party that uses or relies on this drawing without AECOM's express written consent. Do not scale this document. All measurements must be obtained from the stated dimensions.

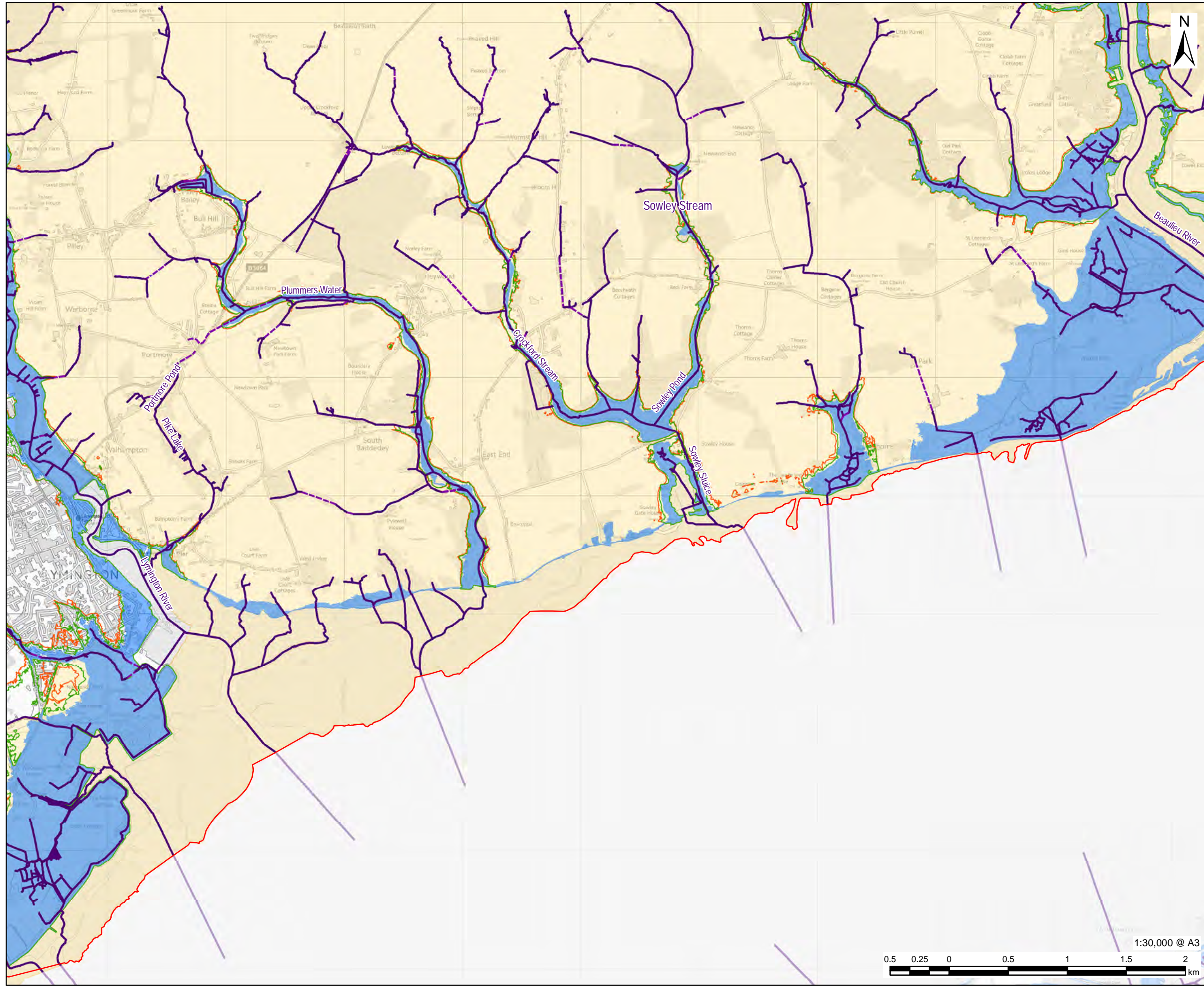

AECOM

PROJECT
Partnership for South Hampshire Strategic Flood Risk Assessment

CLIENT
Portsmouth City Council on behalf of New Forest District Council and New Forest National Park Authority

CONSULTANT
AECOM Limited
Sunley House
4 Bedford Park
Croydon, CR0 2AP
www.aecom.com

- LEGEND**
- New Forest District Boundary
 - Environment Agency Flood Zone
 - Watercourses
 - Surface
 - Below Surface
 - Areas that may be sensitive to change in water level
 - circa. 300mm Increase
 - circa. 600mm Increase

Users of this map should refer to the SFRA Report for details of how these outlines have been generated and how they should be used.

OVERVIEW

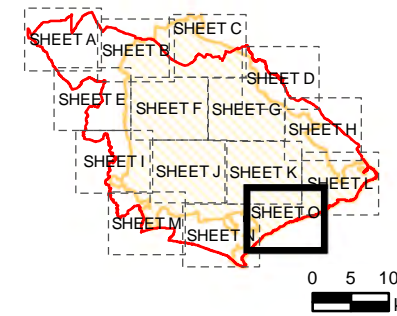

NOTES

© Environment Agency copyright and/or database right 2022.
Reproduced from Ordnance Survey digital map data © Crown copyright 2022. All rights reserved. Licence number 0100031673.
This map is intended to provide a strategic overview and should not be used to assess individual properties. Refer to the accompanying SFRA Report for details of the datasets and purpose of their use.

ISSUE PURPOSE

For Information

PROJECT NUMBER

60653132

FIGURE TITLE

GIS Floodplain Analysis
Sheet 15 of 15

FIGURE NUMBER

Figure 110

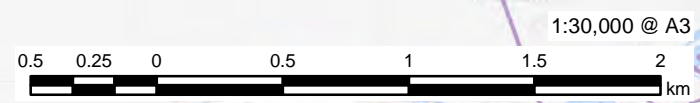

This drawing has been prepared for the use of AECOM's client. It may not be used, modified, reproduced or relied upon by third parties, except as agreed by AECOM or as required by law. AECOM accepts no responsibility, and denies any liability whatsoever, to any party that uses or relies on this drawing without AECOM's express written consent. Do not scale this document. All measurements must be obtained from the stated dimensions.

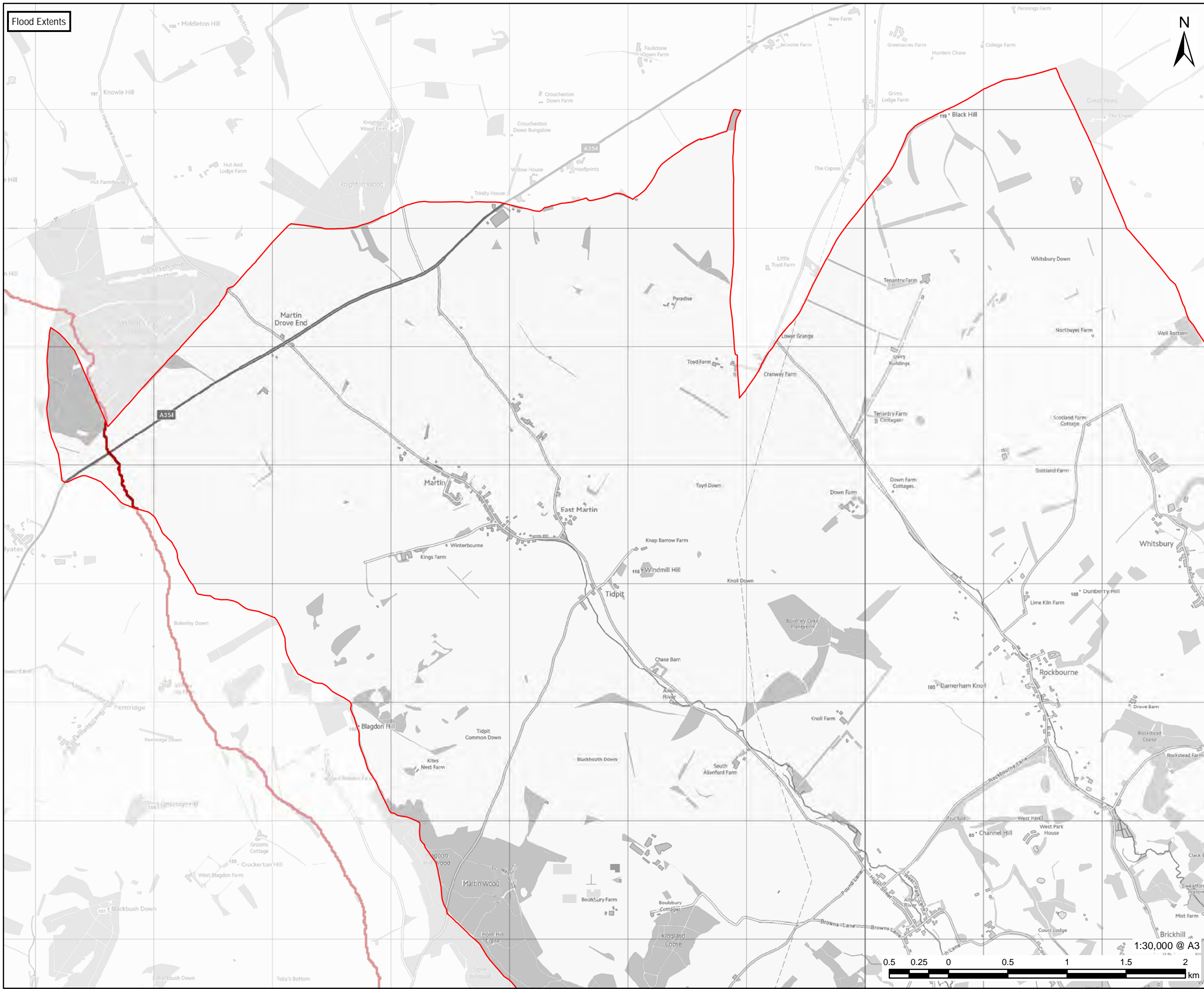

Flood Extents



PROJECT
Partnership for South Hampshire
Strategic Flood Risk Assessment

CLIENT
Portsmouth City Council on behalf of
New Forest District Council and New
Forest National Park Authority

CONSULTANT
AECOM Limited
Sunley House
4 Bedford Park
Croydon, CR0 2AP
www.aecom.com

LEGEND

- New Forest District Boundary
- Management Catchments

OVERVIEW

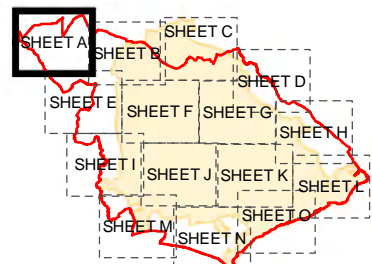

NOTES

© Environment Agency copyright and/or database right 2022.
Reproduced from Ordnance Survey digital map data © Crown copyright 2022. All rights reserved. Licence number 0100031673.
Additional layers provided by Hampshire County Council, March, 2022.
This map is intended to provide a strategic overview and should not be used to assess individual properties. Refer to the accompanying SFRA Report for details of the datasets and purpose of their use.

ISSUE PURPOSE

For Information

PROJECT NUMBER

60653132

FIGURE TITLE

Modelled Flood Extents including
Effects of Climate Change
Sheet 1 of 15

FIGURE NUMBER

Figure 12A



This drawing has been prepared for the use of AECOM's client. It may not be used, modified, reproduced or relied upon by third parties, except as agreed by AECOM or as required by law. AECOM accepts no responsibility, and denies any liability whatsoever, to any party that uses or relies on this drawing without AECOM's express written consent. Do not scale this document. All measurements must be obtained from the stated dimensions.

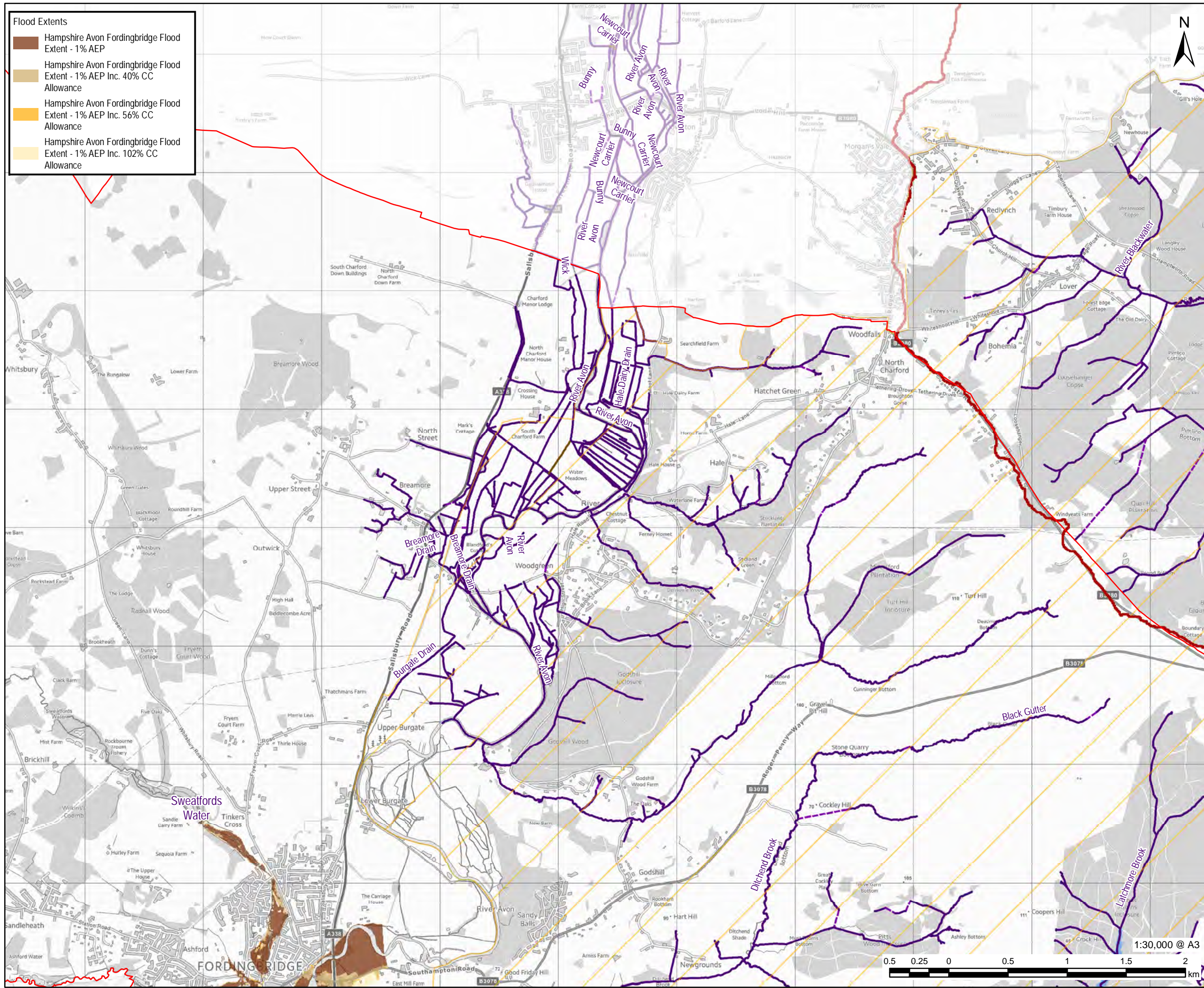

Flood Extents

- Hampshire Avon Fordingbridge Flood Extent - 1% AEP
- Hampshire Avon Fordingbridge Flood Extent - 1% AEP Inc. 40% CC Allowance
- Hampshire Avon Fordingbridge Flood Extent - 1% AEP Inc. 56% CC Allowance
- Hampshire Avon Fordingbridge Flood Extent - 1% AEP Inc. 102% CC Allowance



PROJECT
Partnership for South Hampshire Strategic Flood Risk Assessment

CLIENT
Portsmouth City Council on behalf of New Forest District Council and New Forest National Park Authority

CONSULTANT
AECOM Limited
Sunley House
4 Bedford Park
Croydon, CR0 2AP
www.aecom.com

LEGEND

- New Forest District Boundary
- Flood Zone 3
- Management Catchments
- National Park Authorities Boundary
- Watercourses
 - Surface
 - Below Surface
 - Above Surface

OVERVIEW

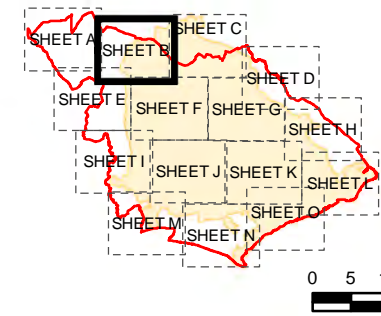

NOTES

© Environment Agency copyright and/or database right 2022. Reproduced from Ordnance Survey digital map data © Crown copyright 2022. All rights reserved. Licence number 0100031673. Additional layers provided by Hampshire County Council, March, 2022. This map is intended to provide a strategic overview and should not be used to assess individual properties. Refer to the accompanying SFRA Report for details of the datasets and purpose of their use.

ISSUE PURPOSE

For Information

PROJECT NUMBER

60653132

FIGURE TITLE

Modelled Flood Extents including Effects of Climate Change
Sheet 2 of 15

FIGURE NUMBER

Figure 12B



This drawing has been prepared for the use of AECOM's client. It may not be used, modified, reproduced or relied upon by third parties, except as agreed by AECOM or as required by law. AECOM accepts no responsibility, and denies any liability whatsoever to any party that uses or relies on this drawing without AECOM's express written consent. Do not scale this document. All measurements must be obtained from the stated dimensions.

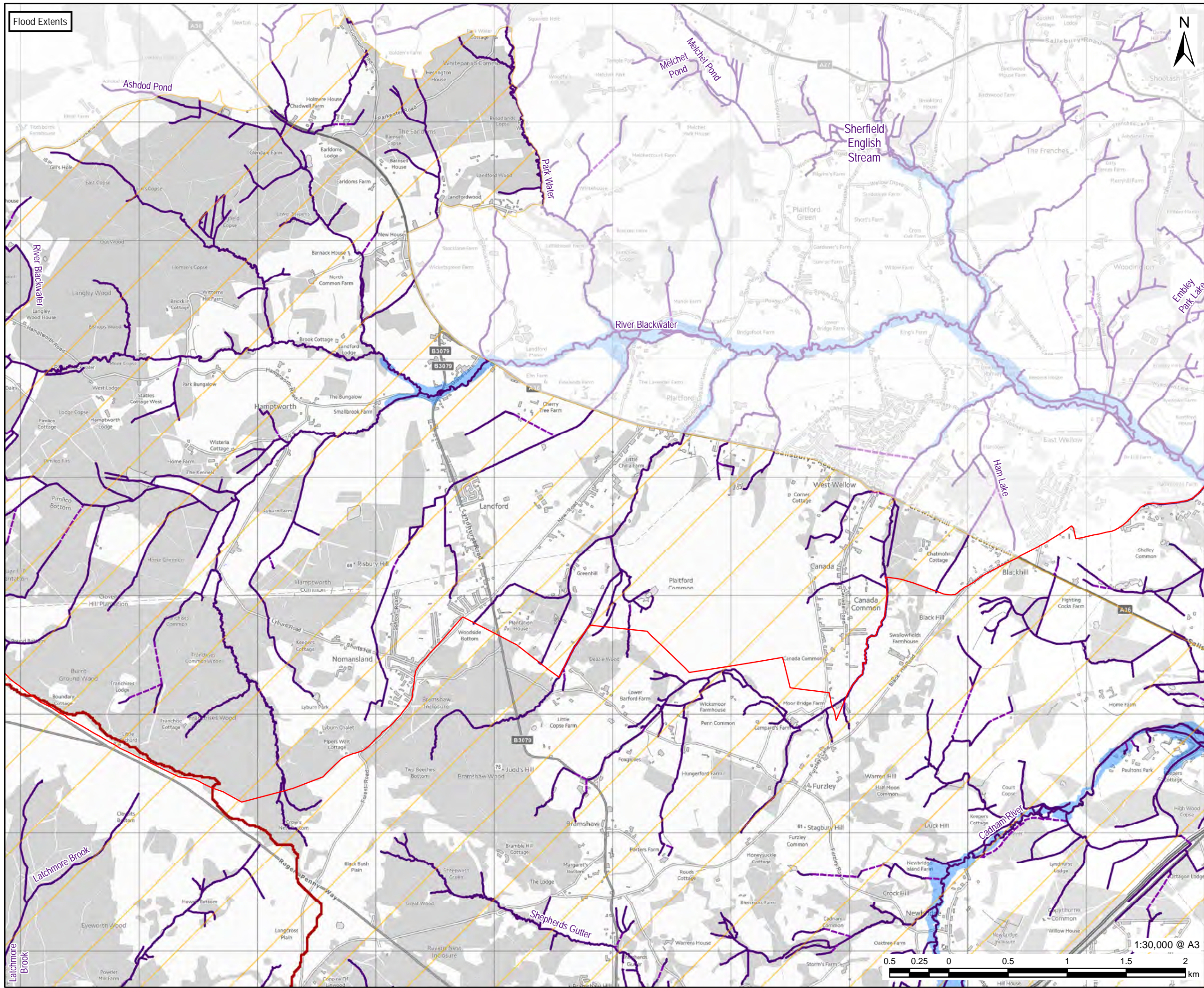

Flood Extents



PROJECT
 Partnership for South Hampshire
 Strategic Flood Risk Assessment

CLIENT
 Portsmouth City Council on behalf of
 New Forest District Council and New
 Forest National Park Authority

CONSULTANT
 AECOM Limited
 Sunley House
 4 Bedford Park
 Croydon, CR0 2AP
 www.aecom.com

- LEGEND**
- New Forest District Boundary
 - Flood Zone 3
 - Management Catchments
 - National Park Authorities Boundary
 - Watercourses
 - Surface
 - Below Surface

OVERVIEW

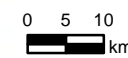
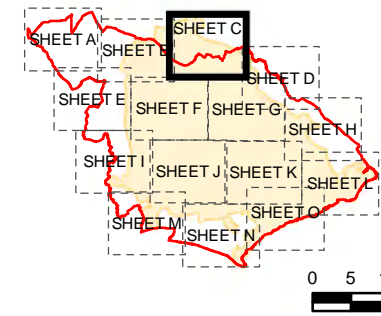

NOTES

© Environment Agency copyright and/or database right 2022.
 Reproduced from Ordnance Survey digital map data © Crown copyright 2022. All rights reserved. Licence number 0100031673.
 Additional layers provided by Hampshire County Council, March, 2022.
 This map is intended to provide a strategic overview and should not be used to assess individual properties. Refer to the accompanying SFRA Report for details of the datasets and purpose of their use.

ISSUE PURPOSE

For Information

PROJECT NUMBER

60653132

FIGURE TITLE

Modelled Flood Extents including
 Effects of Climate Change
 Sheet 3 of 15

FIGURE NUMBER

Figure 12C

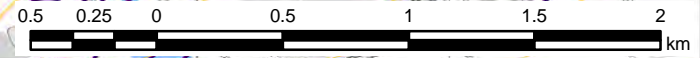

This drawing has been prepared for the use of AECOM's client. It may not be used, modified, reproduced or relied upon by third parties, except as agreed by AECOM or as required by law. AECOM accepts no responsibility, and denies any liability whatsoever, to any party that uses or relies on this drawing without AECOM's express written consent. Do not scale this document. All measurements must be obtained from the stated dimensions.

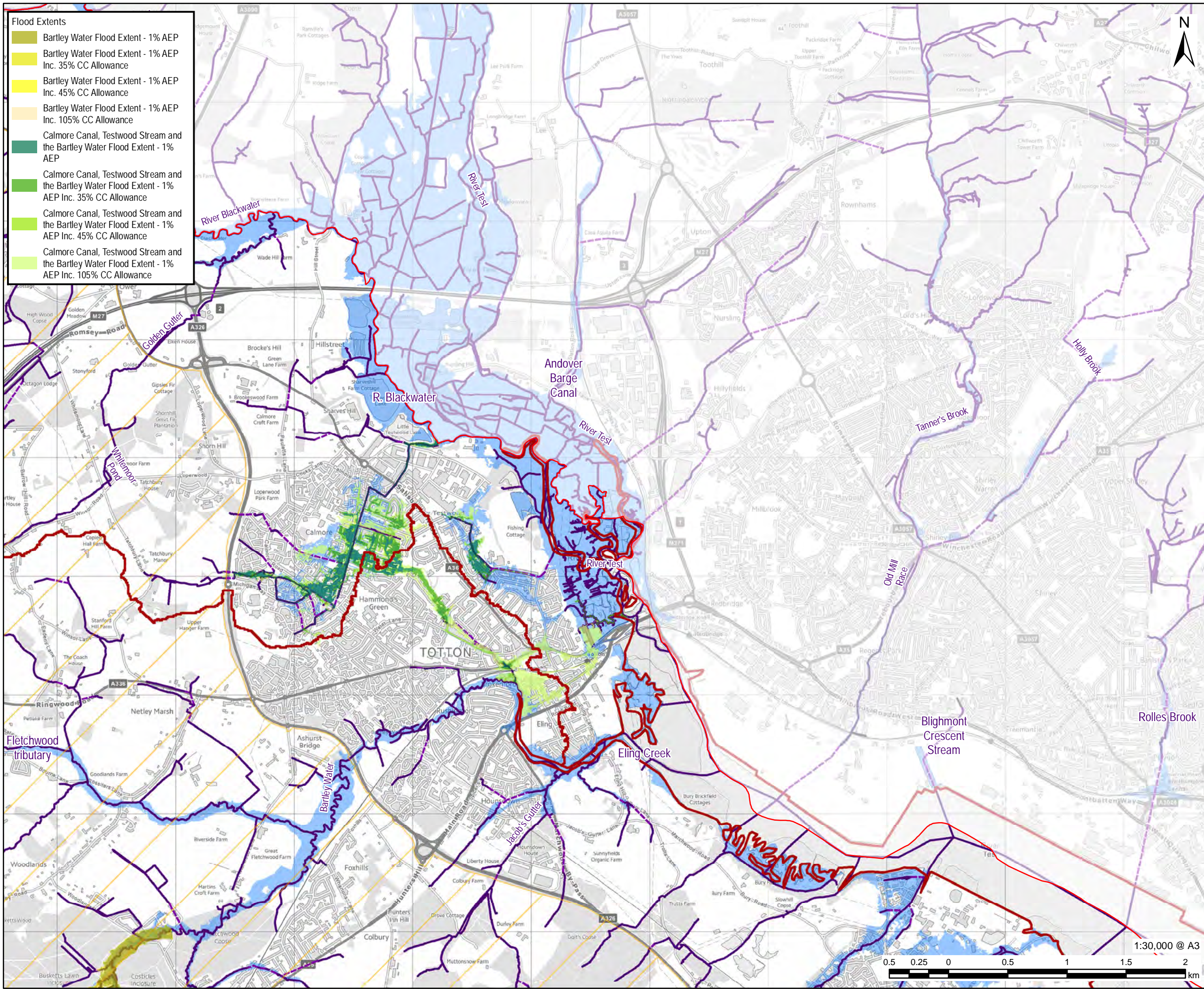

Flood Extents

- Bartley Water Flood Extent - 1% AEP
- Bartley Water Flood Extent - 1% AEP Inc. 35% CC Allowance
- Bartley Water Flood Extent - 1% AEP Inc. 45% CC Allowance
- Bartley Water Flood Extent - 1% AEP Inc. 105% CC Allowance
- Calmore Canal, Testwood Stream and the Bartley Water Flood Extent - 1% AEP
- Calmore Canal, Testwood Stream and the Bartley Water Flood Extent - 1% AEP Inc. 35% CC Allowance
- Calmore Canal, Testwood Stream and the Bartley Water Flood Extent - 1% AEP Inc. 45% CC Allowance
- Calmore Canal, Testwood Stream and the Bartley Water Flood Extent - 1% AEP Inc. 105% CC Allowance



PROJECT
Partnership for South Hampshire Strategic Flood Risk Assessment

CLIENT
Portsmouth City Council on behalf of New Forest District Council and New Forest National Park Authority

CONSULTANT
AECOM Limited
Sunley House
4 Bedford Park
Croydon, CR0 2AP
www.aecom.com

LEGEND

- New Forest District Boundary
- Flood Zone 3
- Management Catchments
- National Park Authorities Boundary
- Watercourses**
- Surface
- Below Surface

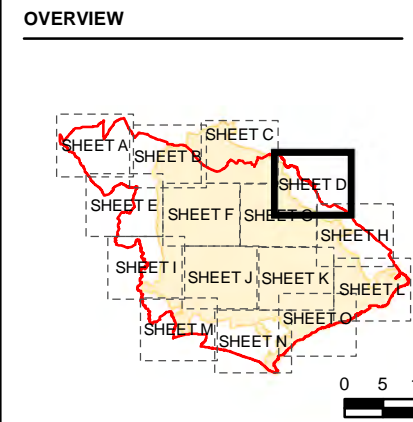

NOTES

© Environment Agency copyright and/or database right 2022.
Reproduced from Ordnance Survey digital map data © Crown copyright 2022. All rights reserved. Licence number 0100031673. Additional layers provided by Hampshire County Council, March, 2022.
This map is intended to provide a strategic overview and should not be used to assess individual properties. Refer to the accompanying SFRA Report for details of the datasets and purpose of their use.

ISSUE PURPOSE

For Information

PROJECT NUMBER

60653132

FIGURE TITLE

Modelled Flood Extents including Effects of Climate Change
Sheet 4 of 15

FIGURE NUMBER

Figure 12D



This drawing has been prepared for the use of AECOM's client. It may not be used, modified, reproduced or relied upon by third parties, except as agreed by AECOM or as required by law. AECOM accepts no responsibility, and denies any liability whatsoever, to any party that uses or relies on this drawing without AECOM's express written consent. Do not scale this drawing. All measurements must be obtained from the stated dimensions.

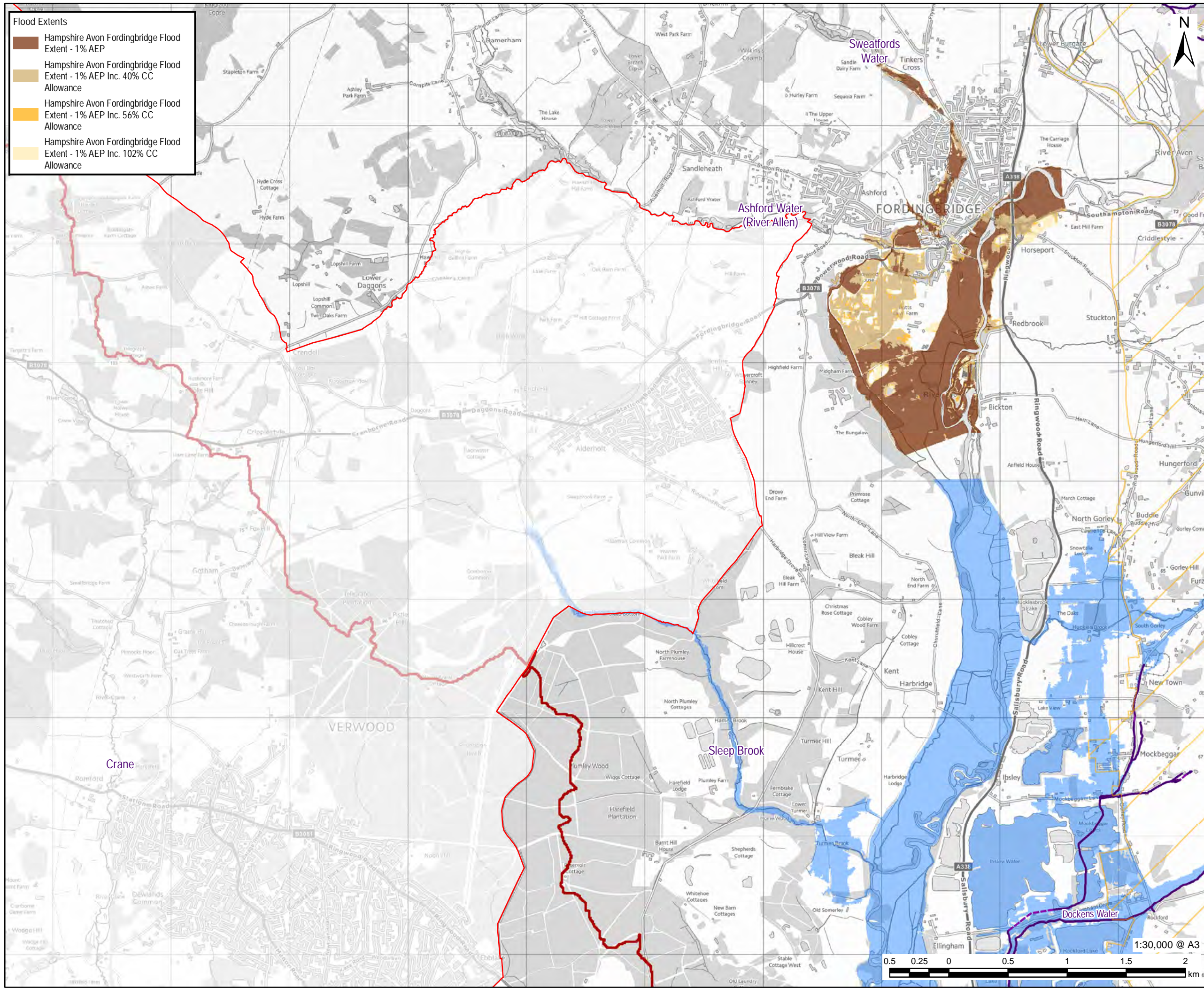

Flood Extents

- Hampshire Avon Fordingbridge Flood Extent - 1% AEP
- Hampshire Avon Fordingbridge Flood Extent - 1% AEP Inc. 40% CC Allowance
- Hampshire Avon Fordingbridge Flood Extent - 1% AEP Inc. 56% CC Allowance
- Hampshire Avon Fordingbridge Flood Extent - 1% AEP Inc. 102% CC Allowance



PROJECT
 Partnership for South Hampshire Strategic Flood Risk Assessment

CLIENT
 Portsmouth City Council on behalf of New Forest District Council and New Forest National Park Authority

CONSULTANT
 AECOM Limited
 Sunley House
 4 Bedford Park
 Croydon, CR0 2AP
 www.aecom.com

LEGEND

- New Forest District Boundary
- Flood Zone 3
- Management Catchments
- National Park Authorities Boundary

Watercourses

- Surface
- Below Surface

OVERVIEW

NOTES

© Environment Agency copyright and/or database right 2022.
 Reproduced from Ordnance Survey digital map data © Crown copyright 2022. All rights reserved. Licence number 0100031673.
 Additional layers provided by Hampshire County Council, March, 2022.
 This map is intended to provide a strategic overview and should not be used to assess individual properties. Refer to the accompanying SFRA Report for details of the datasets and purpose of their use.

ISSUE PURPOSE
 For Information

PROJECT NUMBER
 60653132

FIGURE TITLE
 Modelled Flood Extents including Effects of Climate Change
 Sheet 5 of 15

FIGURE NUMBER
 Figure 12E

This drawing has been prepared for the use of AECOM's client. It may not be used, modified, reproduced or relied upon by third parties, except as agreed by AECOM or as required by law. AECOM accepts no responsibility, and denies any liability whatsoever, to any party that uses or relies on this drawing without AECOM's express written consent. Do not scale this document. All measurements must be obtained from the stated dimensions.

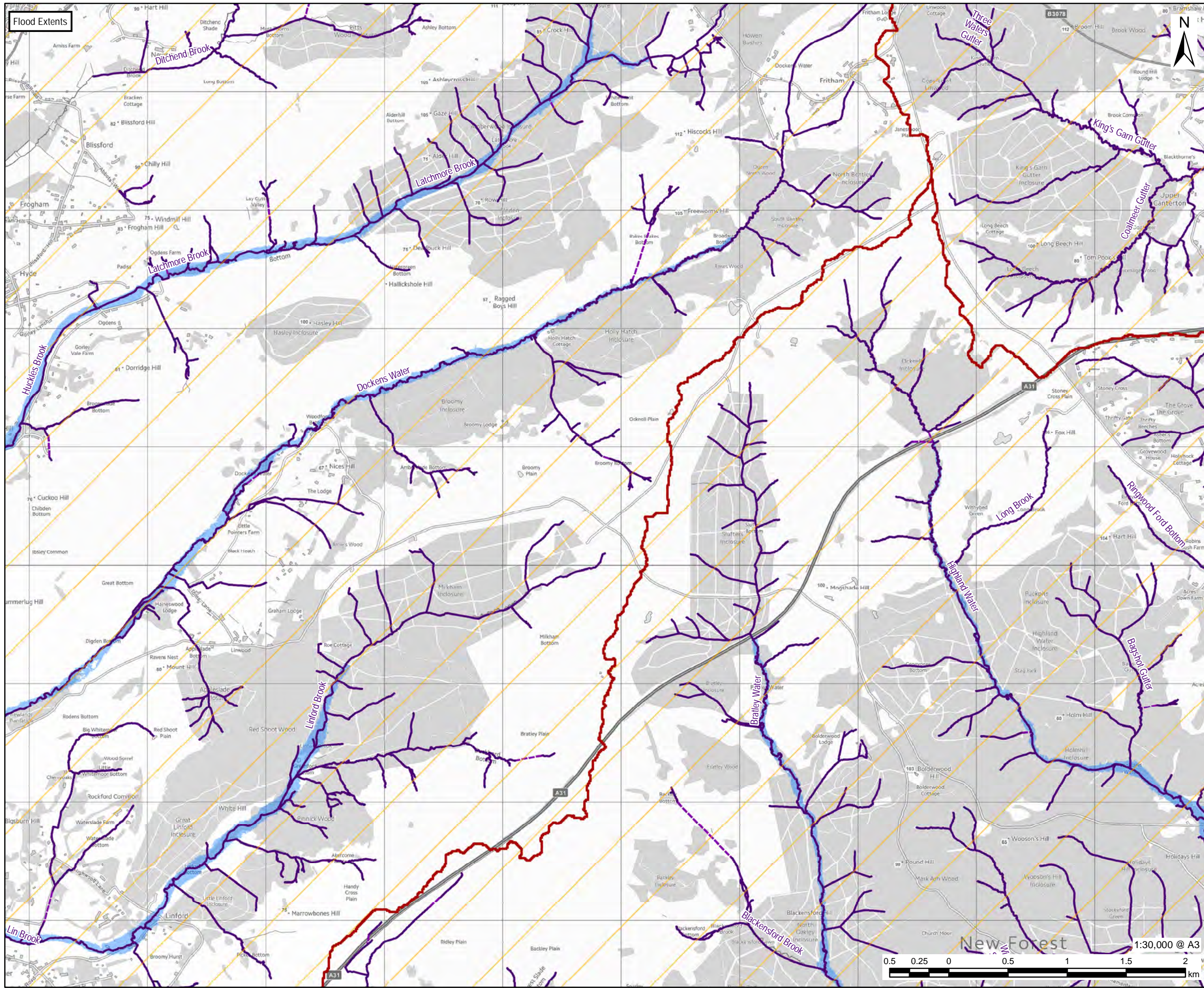

OVERVIEW

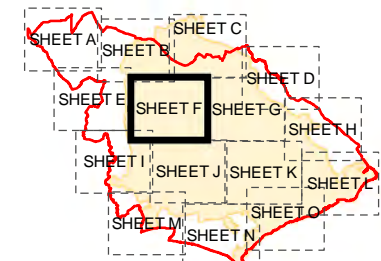

NOTES

© Environment Agency copyright and/or database right 2022.
Reproduced from Ordnance Survey digital map data © Crown copyright 2022. All rights reserved. Licence number 0100031673. Additional layers provided by Hampshire County Council, March, 2022.
This map is intended to provide a strategic overview and should not be used to assess individual properties. Refer to the accompanying SFRA Report for details of the datasets and purpose of their use.

ISSUE PURPOSE

For Information

PROJECT NUMBER

60653132

FIGURE TITLE

Modelled Flood Extents including
Effects of Climate Change
Sheet 6 of 15

FIGURE NUMBER

Figure 12F

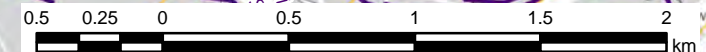

1:30,000 @ A3

New Forest

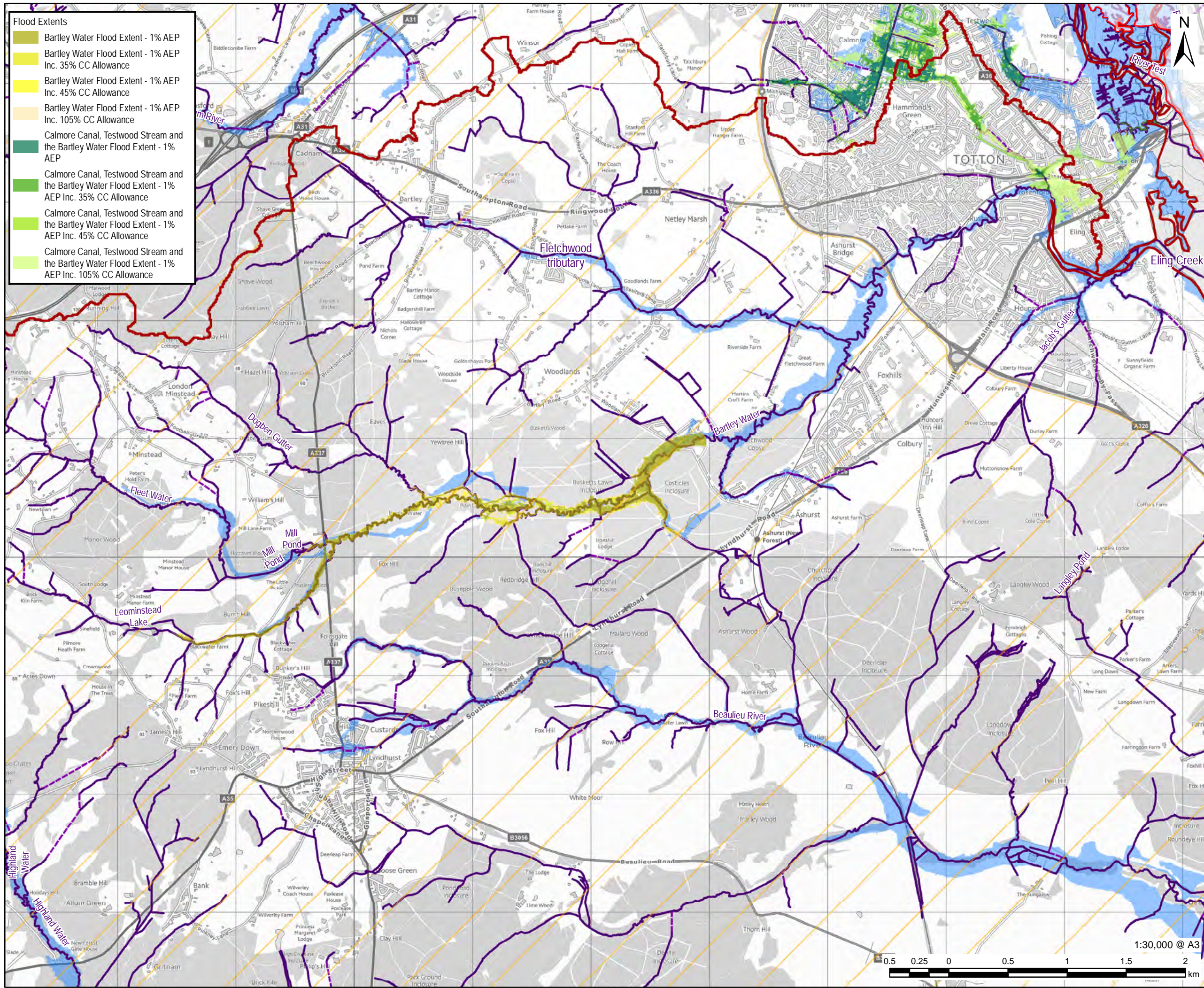

- Flood Extents**
- Bartley Water Flood Extent - 1% AEP
 - Bartley Water Flood Extent - 1% AEP Inc. 35% CC Allowance
 - Bartley Water Flood Extent - 1% AEP Inc. 45% CC Allowance
 - Bartley Water Flood Extent - 1% AEP Inc. 105% CC Allowance
 - Calmore Canal, Testwood Stream and the Bartley Water Flood Extent - 1% AEP
 - Calmore Canal, Testwood Stream and the Bartley Water Flood Extent - 1% AEP Inc. 35% CC Allowance
 - Calmore Canal, Testwood Stream and the Bartley Water Flood Extent - 1% AEP Inc. 45% CC Allowance
 - Calmore Canal, Testwood Stream and the Bartley Water Flood Extent - 1% AEP Inc. 105% CC Allowance



PROJECT
 Partnership for South Hampshire Strategic Flood Risk Assessment

CLIENT
 Portsmouth City Council on behalf of New Forest District Council and New Forest National Park Authority

CONSULTANT
 AECOM Limited
 Sunley House
 4 Bedford Park
 Croydon, CR0 2AP
 www.aecom.com

- LEGEND**
- New Forest District Boundary
 - Flood Zone 3
 - Management Catchments
 - National Park Authorities Boundary
 - Watercourses
 - Surface
 - Below Surface

OVERVIEW

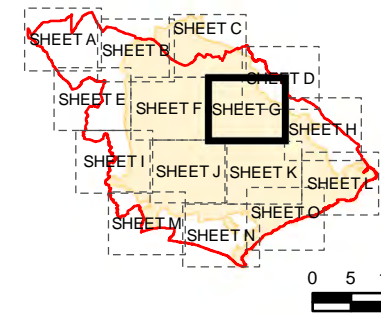

NOTES

© Environment Agency copyright and/or database right 2022.
 Reproduced from Ordnance Survey digital map data © Crown copyright 2022. All rights reserved. Licence number 0100031673.
 Additional layers provided by Hampshire County Council, March, 2022.
 This map is intended to provide a strategic overview and should not be used to assess individual properties. Refer to the accompanying SFRA Report for details of the datasets and purpose of their use.

ISSUE PURPOSE
 For Information

PROJECT NUMBER
 60653132

FIGURE TITLE
 Modelled Flood Extents including Effects of Climate Change
 Sheet 7 of 15

FIGURE NUMBER
 Figure 12G

1:30,000 @ A3



This drawing has been prepared for the use of AECOM's client. It may not be used, modified, reproduced or relied upon by third parties, except as agreed by AECOM or as required by law. AECOM accepts no responsibility, and denies any liability whatsoever, to any party that uses or relies on this drawing without AECOM's express written consent. Do not scale this document. All measurements must be obtained from the stated dimensions.

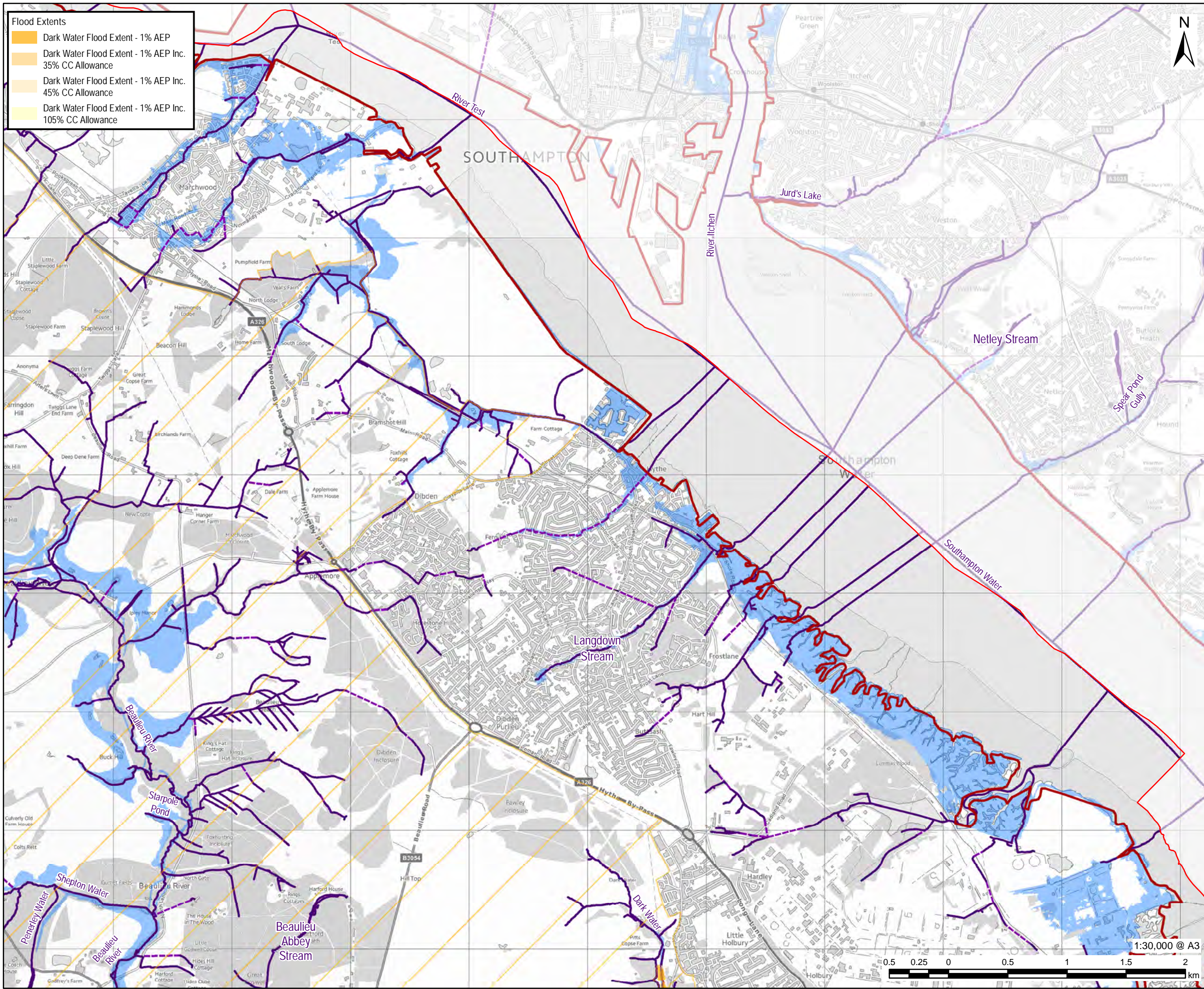

Flood Extents	
	Dark Water Flood Extent - 1% AEP
	Dark Water Flood Extent - 1% AEP Inc. 35% CC Allowance
	Dark Water Flood Extent - 1% AEP Inc. 45% CC Allowance
	Dark Water Flood Extent - 1% AEP Inc. 105% CC Allowance



PROJECT
Partnership for South Hampshire Strategic Flood Risk Assessment

CLIENT
Portsmouth City Council on behalf of New Forest District Council and New Forest National Park Authority

CONSULTANT
AECOM Limited
Sunley House
4 Bedford Park
Croydon, CR0 2AP
www.aecom.com

LEGEND

	New Forest District Boundary
	Flood Zone 3
	Management Catchments
	National Park Authorities Boundary
Watercourses	
	Surface
	Below Surface

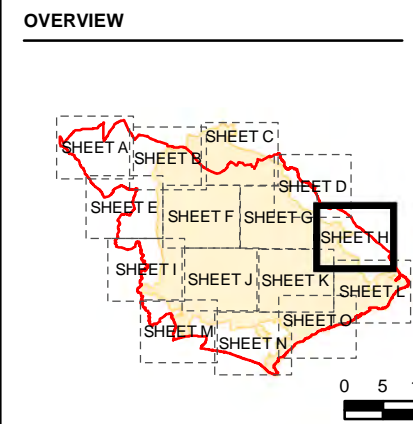

NOTES

© Environment Agency copyright and/or database right 2022.
Reproduced from Ordnance Survey digital map data © Crown copyright 2022. All rights reserved. Licence number 0100031673. Additional layers provided by Hampshire County Council, March, 2022.
This map is intended to provide a strategic overview and should not be used to assess individual properties. Refer to the accompanying SFRA Report for details of the datasets and purpose of their use.

ISSUE PURPOSE

For Information

PROJECT NUMBER

60653132

FIGURE TITLE

Modelled Flood Extents including Effects of Climate Change
Sheet 8 of 15

FIGURE NUMBER

Figure 12H



This drawing has been prepared for the use of AECOM's client. It may not be used, modified, reproduced or relied upon by third parties, except as agreed by AECOM or as required by law. AECOM accepts no responsibility, and denies any liability whatsoever, to any party that uses or relies on this drawing without AECOM's express written consent. Do not scale this drawing. All measurements must be obtained from the stated dimensions.

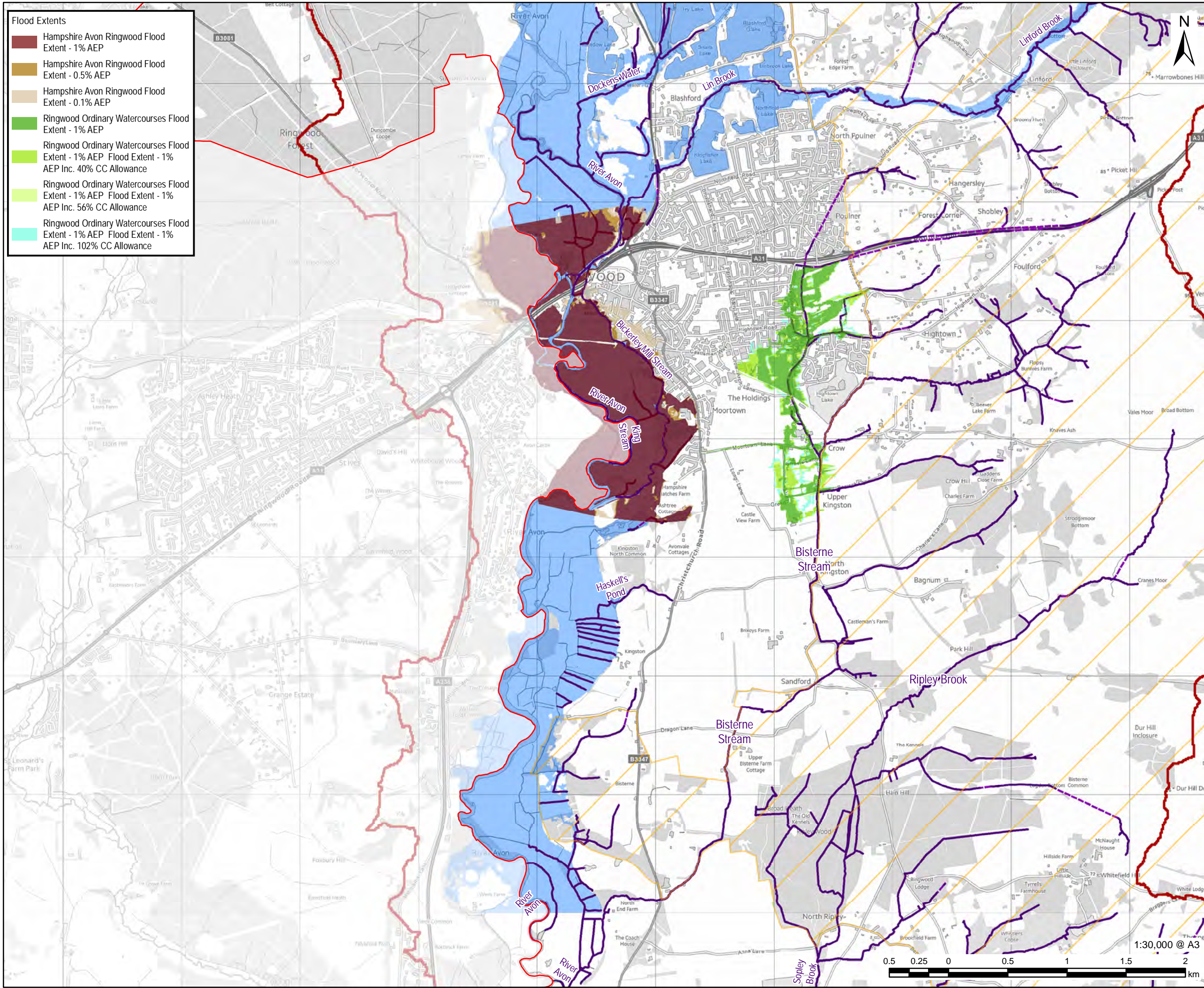

Flood Extents

	Hampshire Avon Ringwood Flood Extent - 1% AEP
	Hampshire Avon Ringwood Flood Extent - 0.5% AEP
	Hampshire Avon Ringwood Flood Extent - 0.1% AEP
	Ringwood Ordinary Watercourses Flood Extent - 1% AEP
	Ringwood Ordinary Watercourses Flood Extent - 1% AEP Flood Extent - 1% AEP Inc. 40% CC Allowance
	Ringwood Ordinary Watercourses Flood Extent - 1% AEP Flood Extent - 1% AEP Inc. 56% CC Allowance
	Ringwood Ordinary Watercourses Flood Extent - 1% AEP Flood Extent - 1% AEP Inc. 102% CC Allowance



PROJECT
Partnership for South Hampshire Strategic Flood Risk Assessment

CLIENT
Portsmouth City Council on behalf of New Forest District Council and New Forest National Park Authority

CONSULTANT
AECOM Limited
Sunley House
4 Bedford Park
Croydon, CR0 2AP
www.aecom.com

LEGEND

	New Forest District Boundary
	Flood Zone 3
	Management Catchments
	National Park Authorities Boundary
Watercourses	
	Surface
	Below Surface

OVERVIEW

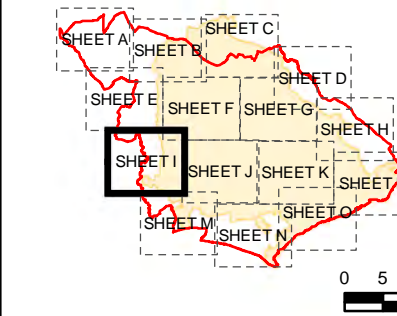

NOTES
© Environment Agency copyright and/or database right 2022. Reproduced from Ordnance Survey digital map data © Crown copyright 2022. All rights reserved. Licence number 0100031673. Additional layers provided by Hampshire County Council, March, 2022. This map is intended to provide a strategic overview and should not be used to assess individual properties. Refer to the accompanying SFRA Report for details of the datasets and purpose of their use.

ISSUE PURPOSE
For Information

PROJECT NUMBER
60653132

FIGURE TITLE
Modelled Flood Extents including Effects of Climate Change
Sheet 9 of 15

FIGURE NUMBER
Figure 12I

This drawing has been prepared for the use of AECOM's client. It may not be used, modified, reproduced or relied upon by third parties, except as agreed by AECOM or as required by law. AECOM accepts no responsibility, and denies any liability whatsoever, to any party that uses or relies on this drawing without AECOM's express written consent. Do not scale this document. All measurements must be obtained from the stated dimensions.

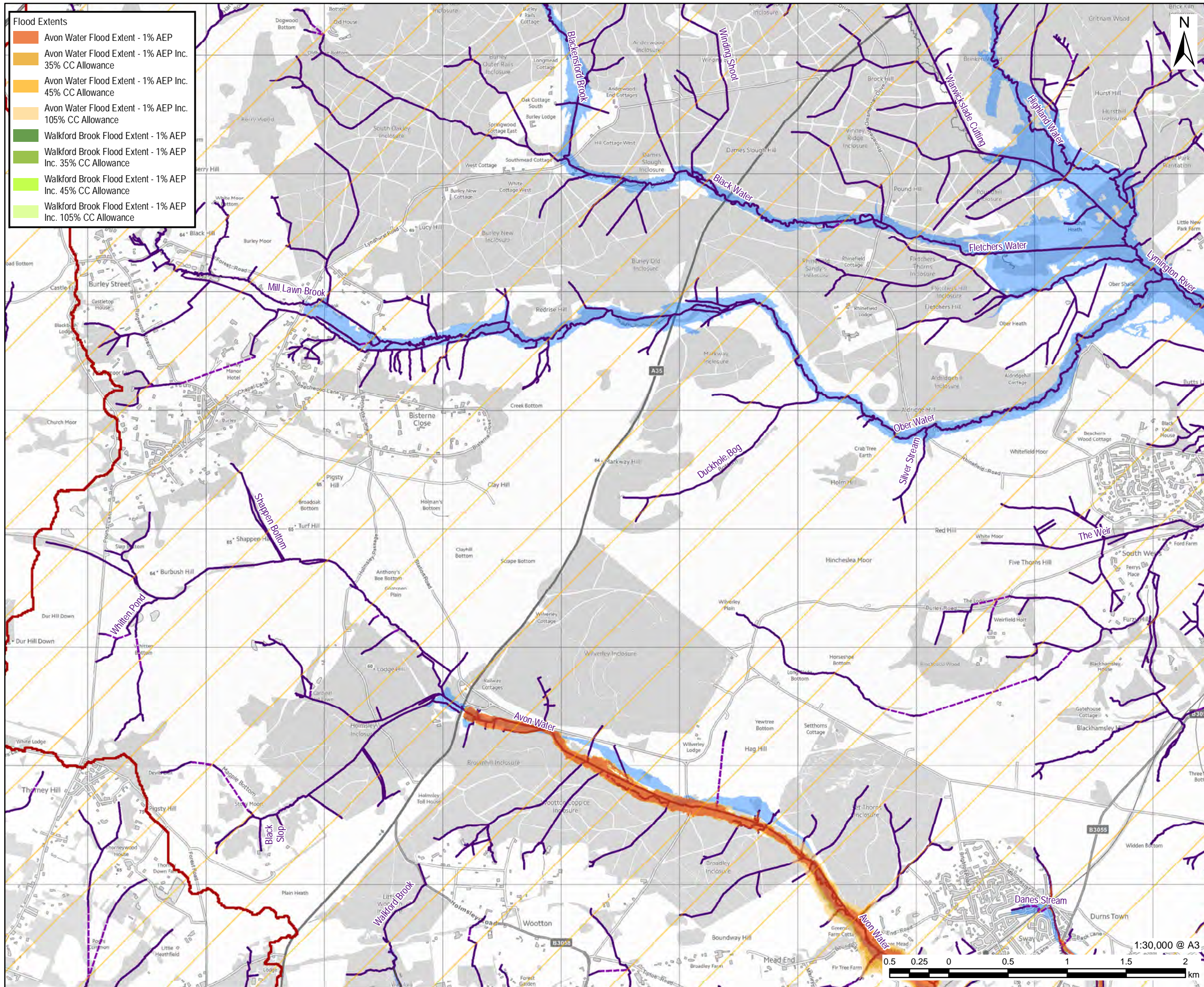

Flood Extents	
■	Avon Water Flood Extent - 1% AEP
■	Avon Water Flood Extent - 1% AEP Inc. 35% CC Allowance
■	Avon Water Flood Extent - 1% AEP Inc. 45% CC Allowance
■	Avon Water Flood Extent - 1% AEP Inc. 105% CC Allowance
■	Walkford Brook Flood Extent - 1% AEP
■	Walkford Brook Flood Extent - 1% AEP Inc. 35% CC Allowance
■	Walkford Brook Flood Extent - 1% AEP Inc. 45% CC Allowance
■	Walkford Brook Flood Extent - 1% AEP Inc. 105% CC Allowance



PROJECT
Partnership for South Hampshire Strategic Flood Risk Assessment

CLIENT
Portsmouth City Council on behalf of New Forest District Council and New Forest National Park Authority

CONSULTANT
AECOM Limited
Sunley House
4 Bedford Park
Croydon, CR0 2AP
www.aecom.com

LEGEND

	New Forest District Boundary
	Flood Zone 3
	Management Catchments
	National Park Authorities Boundary
—	Watercourses
- - -	Surface
- - -	Below Surface

OVERVIEW

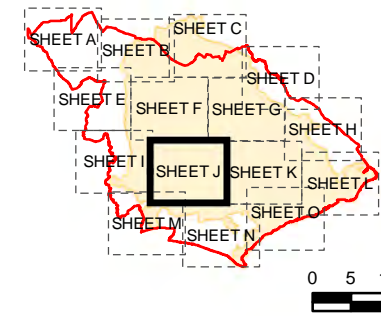

NOTES

© Environment Agency copyright and/or database right 2022.
Reproduced from Ordnance Survey digital map data © Crown copyright 2022. All rights reserved. Licence number 0100031673. Additional layers provided by Hampshire County Council, March, 2022.
This map is intended to provide a strategic overview and should not be used to assess individual properties. Refer to the accompanying SFRA Report for details of the datasets and purpose of their use.

ISSUE PURPOSE
For Information

PROJECT NUMBER
60653132

FIGURE TITLE
Modelled Flood Extents including Effects of Climate Change
Sheet 10 of 15

FIGURE NUMBER
Figure 12J

1:30,000 @ A3



This drawing has been prepared for the use of AECOM's client. It may not be used, modified, reproduced or relied upon by third parties, except as agreed by AECOM or as required by law. AECOM accepts no responsibility, and denies any liability whatsoever, to any party that uses or relies on this drawing without AECOM's express written consent. Do not scale this document. All measurements must be obtained from the stated dimensions.

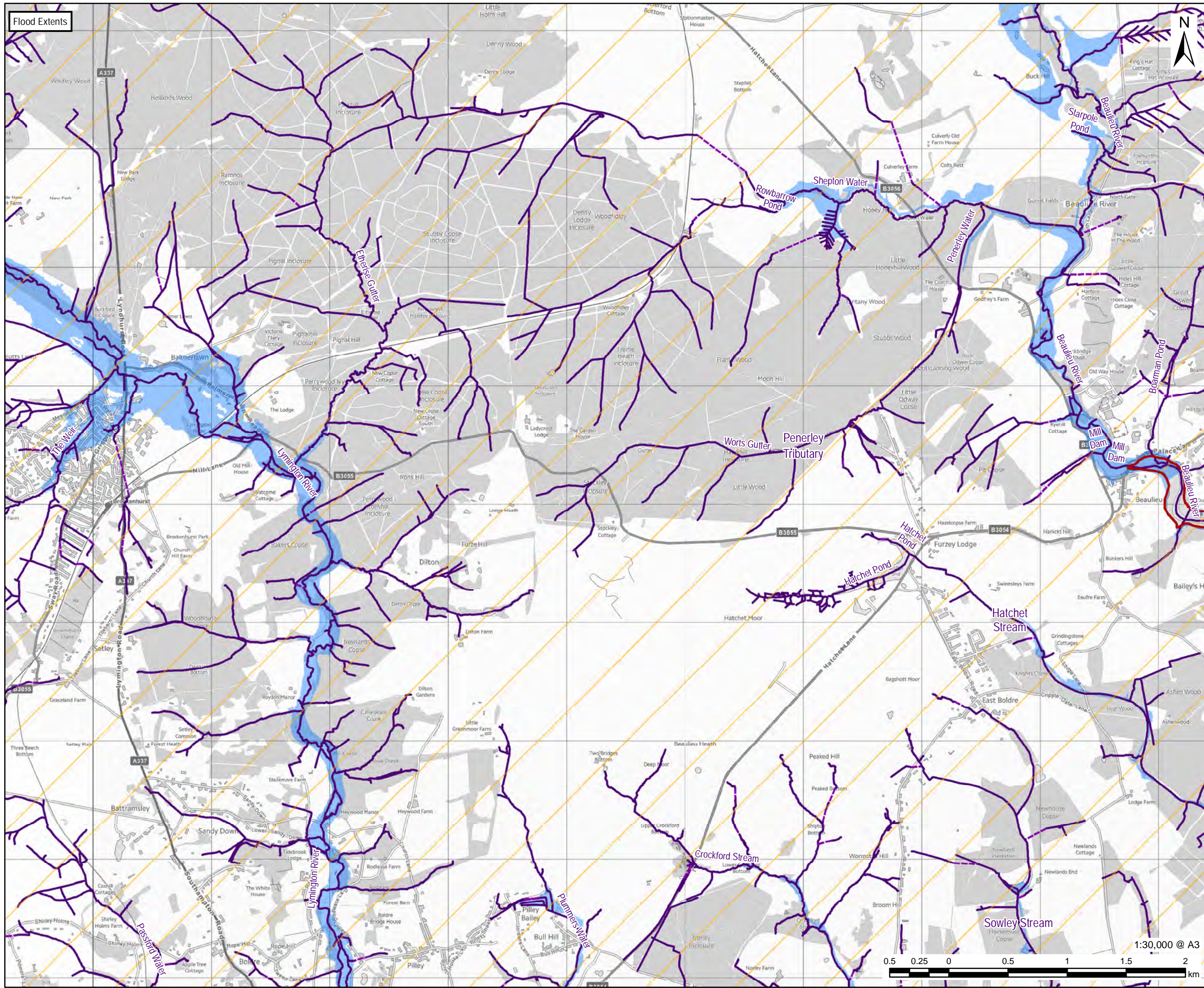

OVERVIEW

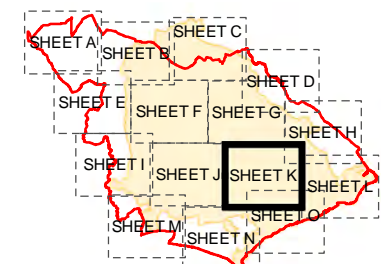

NOTES

© Environment Agency copyright and/or database right 2022.
 Reproduced from Ordnance Survey digital map data © Crown copyright 2022. All rights reserved. Licence number 0100031673.
 Additional layers provided by Hampshire County Council, March, 2022.
 This map is intended to provide a strategic overview and should not be used to assess individual properties. Refer to the accompanying SFRA Report for details of the datasets and purpose of their use.

ISSUE PURPOSE

For Information

PROJECT NUMBER

60653132

FIGURE TITLE

Modelled Flood Extents including
 Effects of Climate Change
 Sheet 11 of 15

FIGURE NUMBER

Figure 12K

This drawing has been prepared for the use of AECOM's client. It may not be used, modified, reproduced or relied upon by third parties, except as agreed by AECOM or as required by law. AECOM accepts no responsibility, and denies any liability whatsoever, to any party that uses or relies on this drawing without AECOM's express written consent. Do not scale this document. All measurements must be obtained from the stated dimensions.

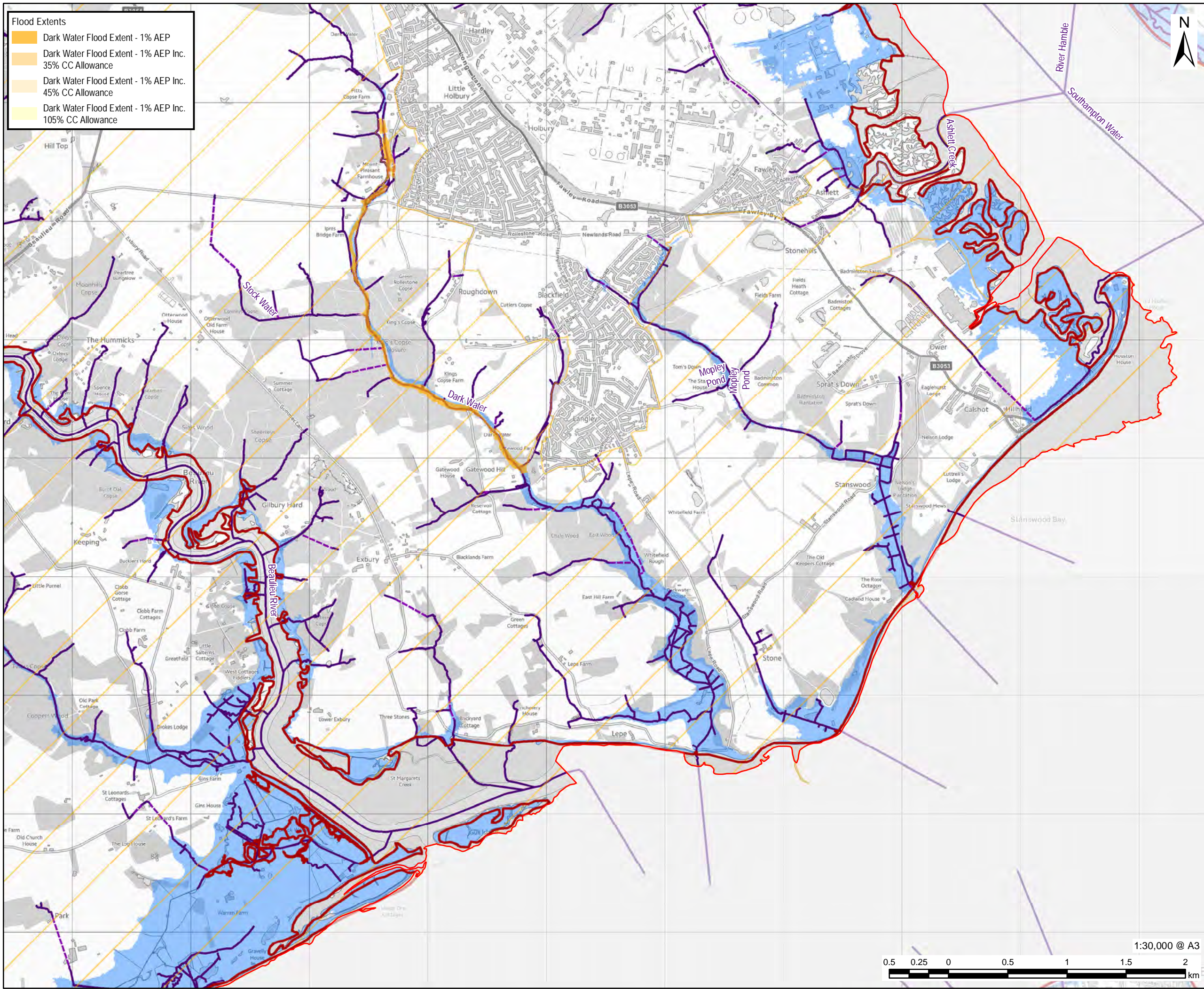

Flood Extents

- Dark Water Flood Extent - 1% AEP
- Dark Water Flood Extent - 1% AEP Inc. 35% CC Allowance
- Dark Water Flood Extent - 1% AEP Inc. 45% CC Allowance
- Dark Water Flood Extent - 1% AEP Inc. 105% CC Allowance



PROJECT
Partnership for South Hampshire Strategic Flood Risk Assessment

CLIENT
Portsmouth City Council on behalf of New Forest District Council and New Forest National Park Authority

CONSULTANT
AECOM Limited
Sunley House
4 Bedford Park
Croydon, CR0 2AP
www.aecom.com

LEGEND

- New Forest District Boundary
- Flood Zone 3
- Management Catchments
- National Park Authorities Boundary
- Watercourses
 - Surface
 - Below Surface

OVERVIEW

0 5 10 km

NOTES

© Environment Agency copyright and/or database right 2022. Reproduced from Ordnance Survey digital map data © Crown copyright 2022. All rights reserved. Licence number 0100031673. Additional layers provided by Hampshire County Council, March, 2022. This map is intended to provide a strategic overview and should not be used to assess individual properties. Refer to the accompanying SFRA Report for details of the datasets and purpose of their use.

ISSUE PURPOSE
For Information

PROJECT NUMBER
60653132

FIGURE TITLE
Modelled Flood Extents including Effects of Climate Change
Sheet 12 of 15

FIGURE NUMBER
Figure 12L



This drawing has been prepared for the use of AECOM's client. It may not be used, modified, reproduced or relied upon by third parties, except as agreed by AECOM or as required by law. AECOM accepts no responsibility, and denies any liability whatsoever, to any party that uses or relies on this drawing without AECOM's express written consent. Do not scale this document. All measurements must be obtained from the stated dimensions.

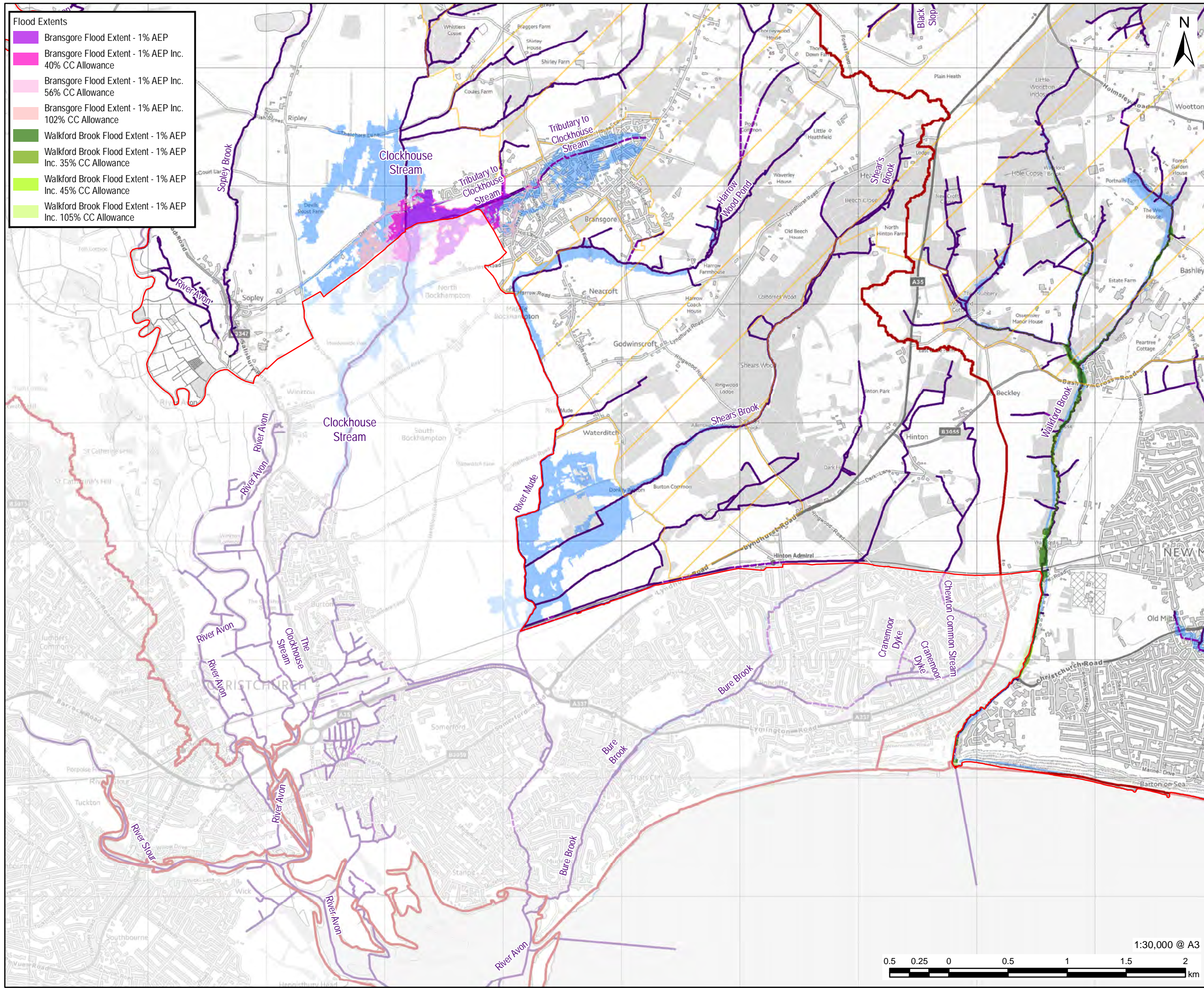

Flood Extents	
█	Bransgore Flood Extent - 1% AEP
█	Bransgore Flood Extent - 1% AEP Inc. 40% CC Allowance
█	Bransgore Flood Extent - 1% AEP Inc. 56% CC Allowance
█	Bransgore Flood Extent - 1% AEP Inc. 102% CC Allowance
█	Walkford Brook Flood Extent - 1% AEP
█	Walkford Brook Flood Extent - 1% AEP Inc. 35% CC Allowance
█	Walkford Brook Flood Extent - 1% AEP Inc. 45% CC Allowance
█	Walkford Brook Flood Extent - 1% AEP Inc. 105% CC Allowance

PROJECT
Partnership for South Hampshire Strategic Flood Risk Assessment

CLIENT
Portsmouth City Council on behalf of New Forest District Council and New Forest National Park Authority

CONSULTANT
AECOM Limited
Sunley House
4 Bedford Park
Croydon, CR0 2AP
www.aecom.com

LEGEND

	New Forest District Boundary
	Flood Zone 3
	Management Catchments
	National Park Authorities Boundary
Watercourses	
—	Surface
- - -	Below Surface

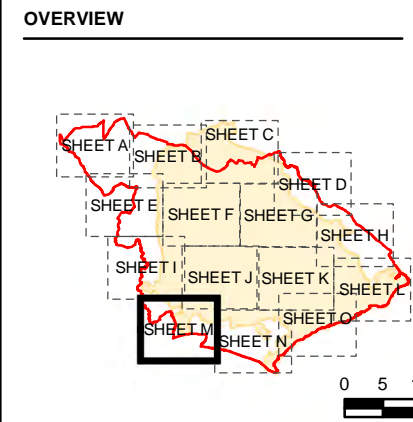

NOTES

© Environment Agency copyright and/or database right 2022.
Reproduced from Ordnance Survey digital map data © Crown copyright 2022. All rights reserved. Licence number 0100031673. Additional layers provided by Hampshire County Council, March, 2022.
This map is intended to provide a strategic overview and should not be used to assess individual properties. Refer to the accompanying SFRA Report for details of the datasets and purpose of their use.

ISSUE PURPOSE

For Information

PROJECT NUMBER

60653132

FIGURE TITLE

Modelled Flood Extents including Effects of Climate Change
Sheet 13 of 15

FIGURE NUMBER

Figure 12M

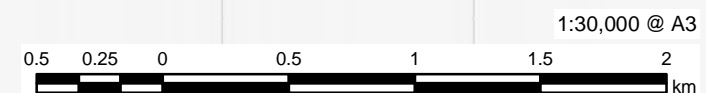

This drawing has been prepared for the use of AECOM's client. It may not be used, modified, reproduced or relied upon by third parties, except as agreed by AECOM or as required by law. AECOM accepts no responsibility, and denies any liability whatsoever, to any party that uses or relies on this drawing without AECOM's express written consent. Do not scale this document. All measurements must be obtained from the stated dimensions.

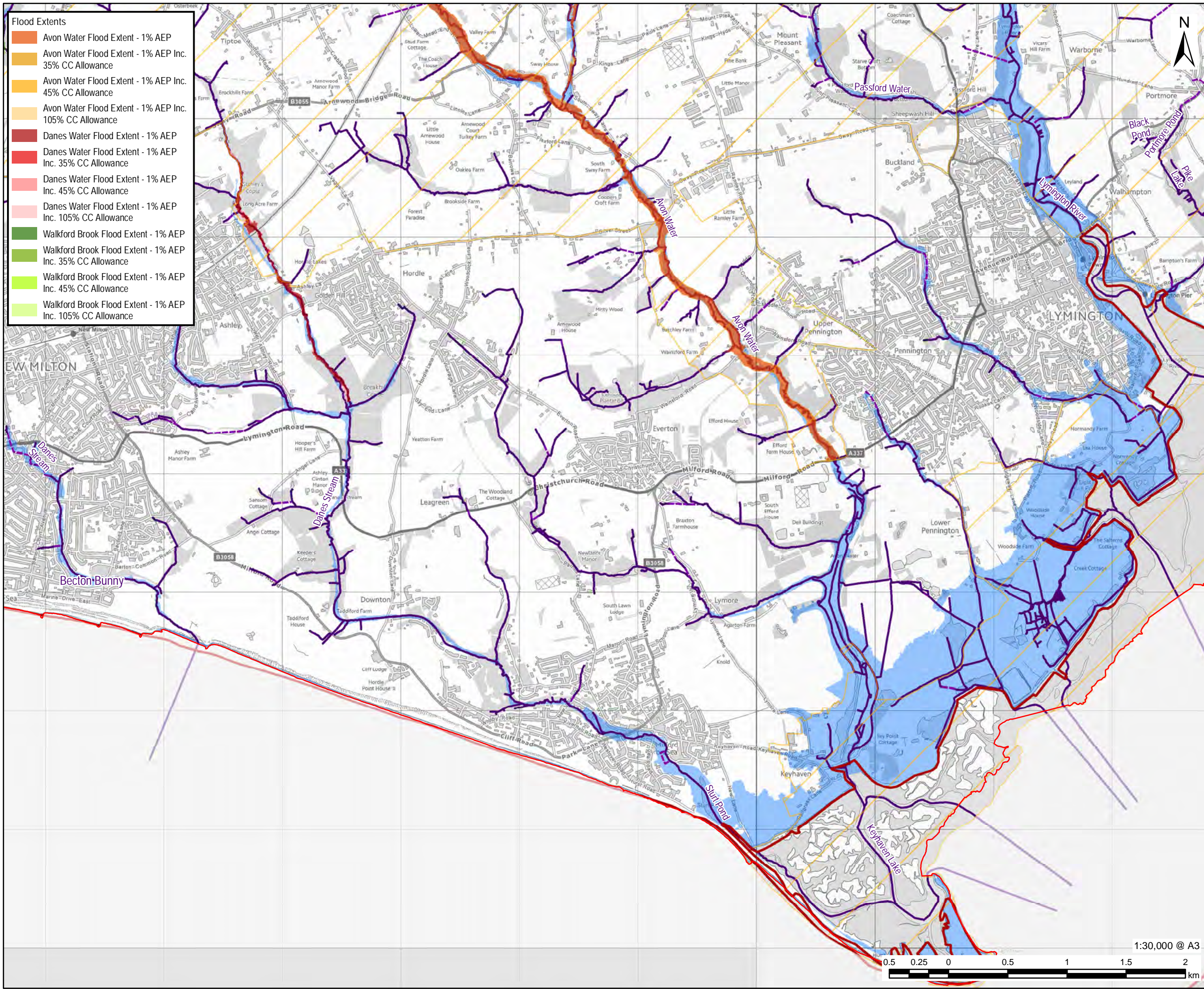

Flood Extents	
	Avon Water Flood Extent - 1% AEP
	Avon Water Flood Extent - 1% AEP Inc. 35% CC Allowance
	Avon Water Flood Extent - 1% AEP Inc. 45% CC Allowance
	Avon Water Flood Extent - 1% AEP Inc. 105% CC Allowance
	Danes Water Flood Extent - 1% AEP
	Danes Water Flood Extent - 1% AEP Inc. 35% CC Allowance
	Danes Water Flood Extent - 1% AEP Inc. 45% CC Allowance
	Danes Water Flood Extent - 1% AEP Inc. 105% CC Allowance
	Walford Brook Flood Extent - 1% AEP
	Walford Brook Flood Extent - 1% AEP Inc. 35% CC Allowance
	Walford Brook Flood Extent - 1% AEP Inc. 45% CC Allowance
	Walford Brook Flood Extent - 1% AEP Inc. 105% CC Allowance

PROJECT
Partnership for South Hampshire Strategic Flood Risk Assessment

CLIENT
Portsmouth City Council on behalf of New Forest District Council and New Forest National Park Authority

CONSULTANT
AECOM Limited
Sunley House
4 Bedford Park
Croydon, CR0 2AP
www.aecom.com

LEGEND

	New Forest District Boundary
	Flood Zone 3
	Management Catchments
	National Park Authorities Boundary
Watercourses	
	Surface
	Below Surface

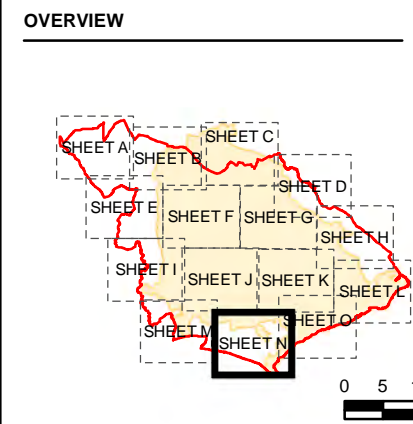

NOTES

© Environment Agency copyright and/or database right 2022.
Reproduced from Ordnance Survey digital map data © Crown copyright 2022. All rights reserved. Licence number 0100031673. Additional layers provided by Hampshire County Council, March, 2022.
This map is intended to provide a strategic overview and should not be used to assess individual properties. Refer to the accompanying SFRA Report for details of the datasets and purpose of their use.

ISSUE PURPOSE

For Information

PROJECT NUMBER

60653132

FIGURE TITLE

Modelled Flood Extents including Effects of Climate Change
Sheet 14 of 15

FIGURE NUMBER

Figure 12N

1:30,000 @ A3



This drawing has been prepared for the use of AECOM's client. It may not be used, modified, reproduced or relied upon by third parties, except as agreed by AECOM or as required by law. AECOM accepts no responsibility, and denies any liability whatsoever, to any party that uses or relies on this drawing without AECOM's express written consent. Do not scale this document. All measurements must be obtained from the stated dimensions.

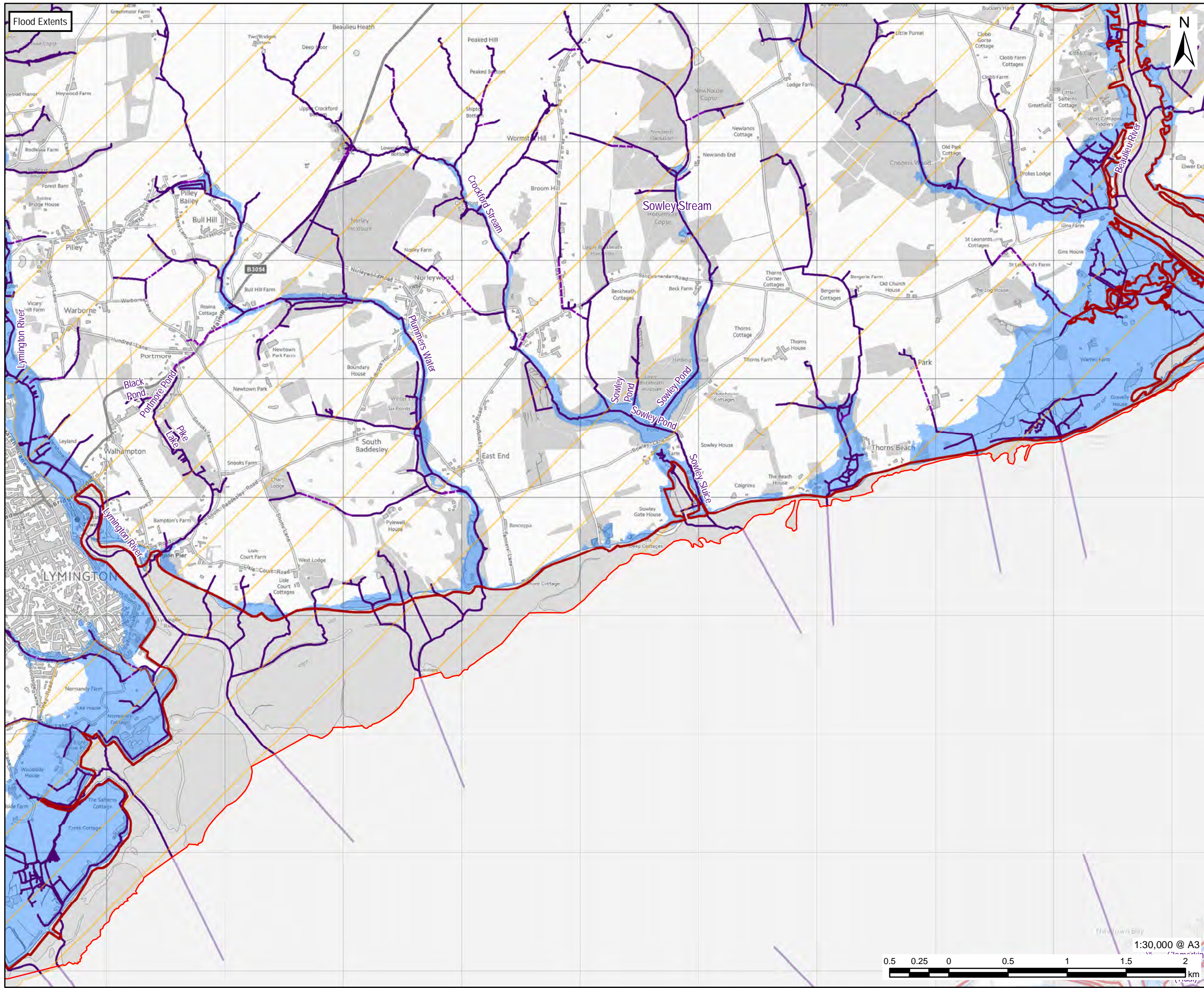

PROJECT
Partnership for South Hampshire Strategic Flood Risk Assessment

CLIENT
Portsmouth City Council on behalf of New Forest District Council and New Forest National Park Authority

CONSULTANT
AECOM Limited
Sunley House
4 Bedford Park
Croydon, CR0 2AP
www.aecom.com

- LEGEND**
- New Forest District Boundary
 - Flood Zone 3
 - Management Catchments
 - National Park Authorities Boundary
 - Watercourses
 - Surface
 - Below Surface

OVERVIEW

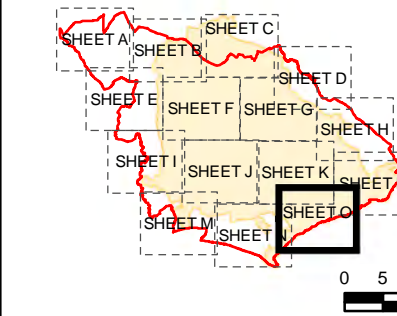

NOTES

© Environment Agency copyright and/or database right 2022.
Reproduced from Ordnance Survey digital map data © Crown copyright 2022. All rights reserved. Licence number 0100031673.
Additional layers provided by Hampshire County Council, March, 2022.
This map is intended to provide a strategic overview and should not be used to assess individual properties. Refer to the accompanying SFRA Report for details of the datasets and purpose of their use.

ISSUE PURPOSE
For Information

PROJECT NUMBER
60653132

FIGURE TITLE
Modelled Flood Extents including Effects of Climate Change
Sheet 15 of 15

FIGURE NUMBER
Figure 12O



This drawing has been prepared for the use of AECOM's client. It may not be used, modified, reproduced or relied upon by third parties, except as agreed by AECOM or as required by law. AECOM accepts no responsibility, and denies any liability whatsoever, to any party that uses or relies on this drawing without AECOM's express written consent. Do not scale this document. All measurements must be obtained from the stated dimensions.

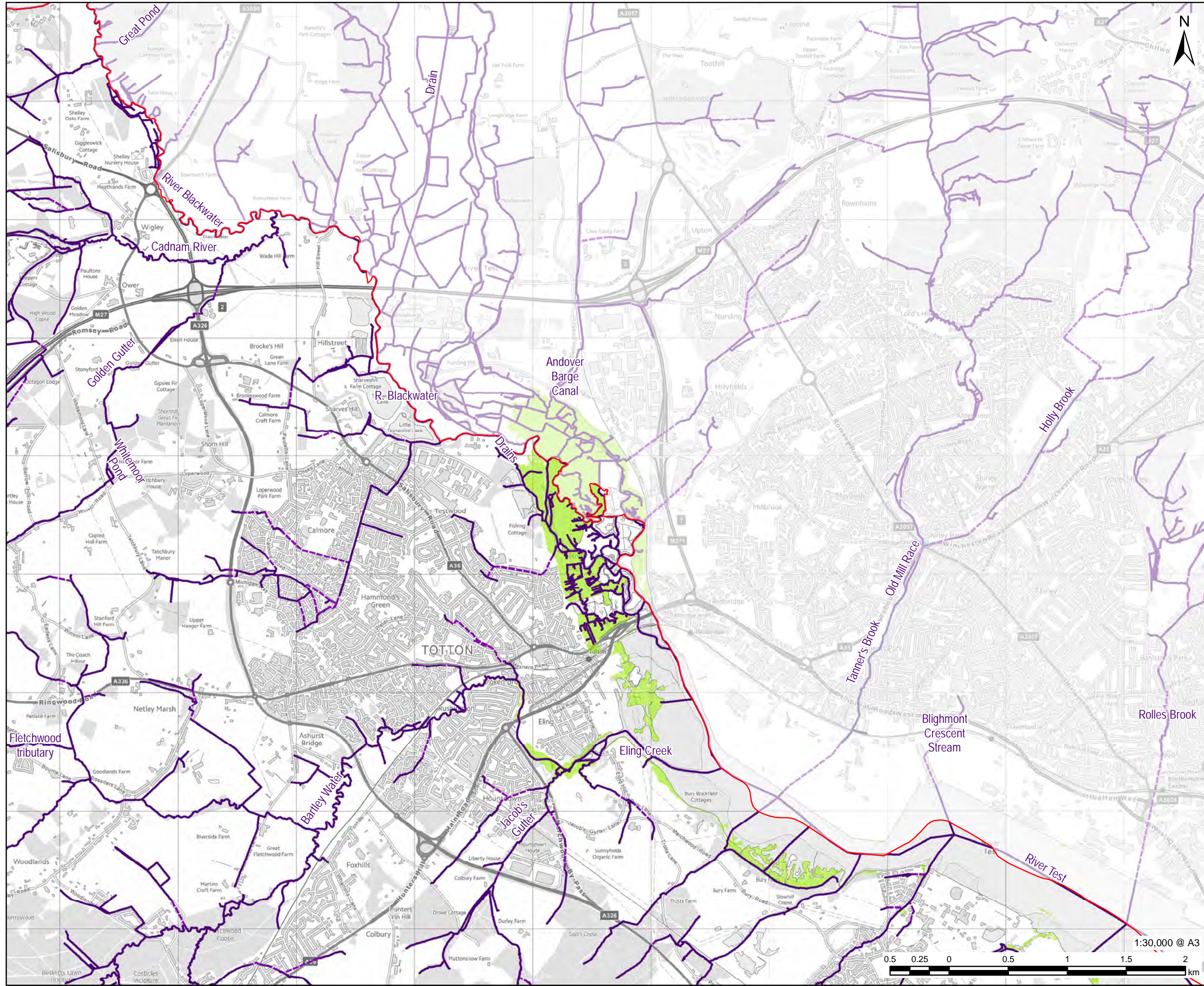

PROJECT
Partnership for South Hampshire Strategic Flood Risk Assessment

CLIENT
Portsmouth City Council on behalf of New Forest District Council and New Forest National Park Authority

CONSULTANT
AECOM Limited
Sunley House
4 Bedford Park
Croydon, CR0 2AP
www.aecom.com

LEGEND

- New Forest District Boundary
- Tidal Flood Extent, Defended 3.3% AEP
- Watercourses
 - Surface
 - Below Surface

OVERVIEW

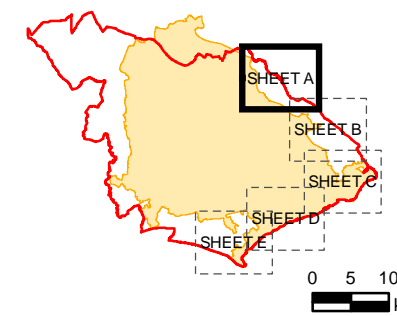

NOTES

© Environment Agency copyright and/or database right 2022.
 Reproduced from Ordnance Survey digital map data © Crown copyright 2022. All rights reserved. Licence number 0100031673. Some features of this map are based on digital spatial data from the Centre for Ecology & Hydrology, © NERC (CEH) © Crown copyright and database rights 2022 Ordnance Survey 100024198.
 Additional layers provided by Hampshire County Council, March, 2022.
 This map is intended to provide a strategic overview and should not be used to assess individual properties. Refer to the accompanying SFRA Report for details of the datasets and purpose of their use.

ISSUE PURPOSE

For Information

PROJECT NUMBER

60653132

FIGURE TITLE

Tidal Flood Extent, Defended 3.3% AEP
Sheet 1 of 5

FIGURE NUMBER

Figure 13A



This drawing has been prepared for the use of AECOM's client. It may not be used, modified, reproduced or relied upon by third parties, except as agreed by AECOM or as required by law. AECOM accepts no responsibility, and denies any liability whatsoever, to any party that uses or relies on this drawing without AECOM's express written consent. Do not scale this drawing. All measurements must be obtained from the stated dimensions.

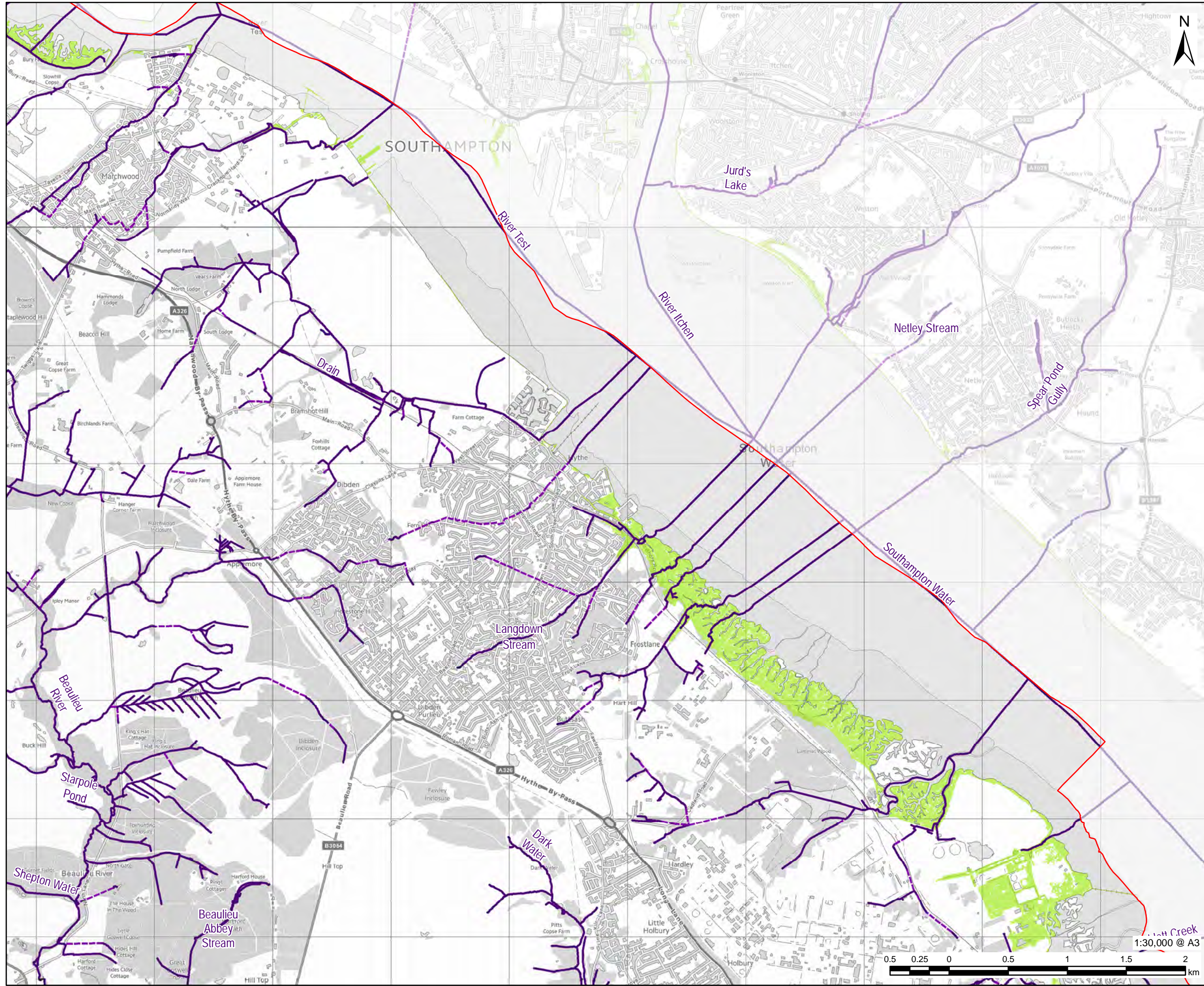

AECOM

PROJECT
Partnership for South Hampshire Strategic Flood Risk Assessment

CLIENT
Portsmouth City Council on behalf of New Forest District Council and New Forest National Park Authority

CONSULTANT
AECOM Limited
Sunley House
4 Bedford Park
Croydon, CR0 2AP
www.aecom.com

LEGEND

- New Forest District Boundary
- Tidal Flood Extent, Defended 3.3% AEP
- Watercourses**
- Surface
- Below Surface

OVERVIEW

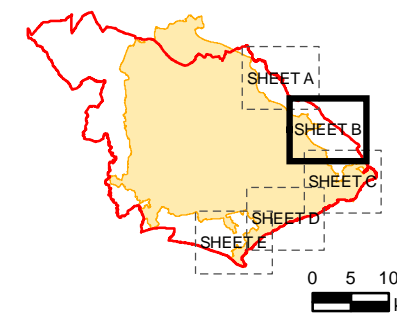

NOTES

© Environment Agency copyright and/or database right 2022.
 Reproduced from Ordnance Survey digital map data © Crown copyright 2022. All rights reserved. Licence number 0100031673. Some features of this map are based on digital spatial data from the Centre for Ecology & Hydrology, © NERC (CEH) © Crown copyright and database rights 2022 Ordnance Survey 100024198.
 Additional layers provided by Hampshire County Council, March, 2022.
 This map is intended to provide a strategic overview and should not be used to assess individual properties. Refer to the accompanying SFRA Report for details of the datasets and purpose of their use.

ISSUE PURPOSE

For Information

PROJECT NUMBER
60653132

FIGURE TITLE
Tidal Flood Extent, Defended 3.3% AEP Sheet 2 of 5

FIGURE NUMBER
Figure 13B



This drawing has been prepared for the use of AECOM's client. It may not be used, modified, reproduced or relied upon by third parties, except as agreed by AECOM or as required by law. AECOM accepts no responsibility, and denies any liability whatsoever, to any party that uses or relies on this drawing without AECOM's express written consent. Do not scale this drawing. All measurements must be obtained from the stated dimensions.

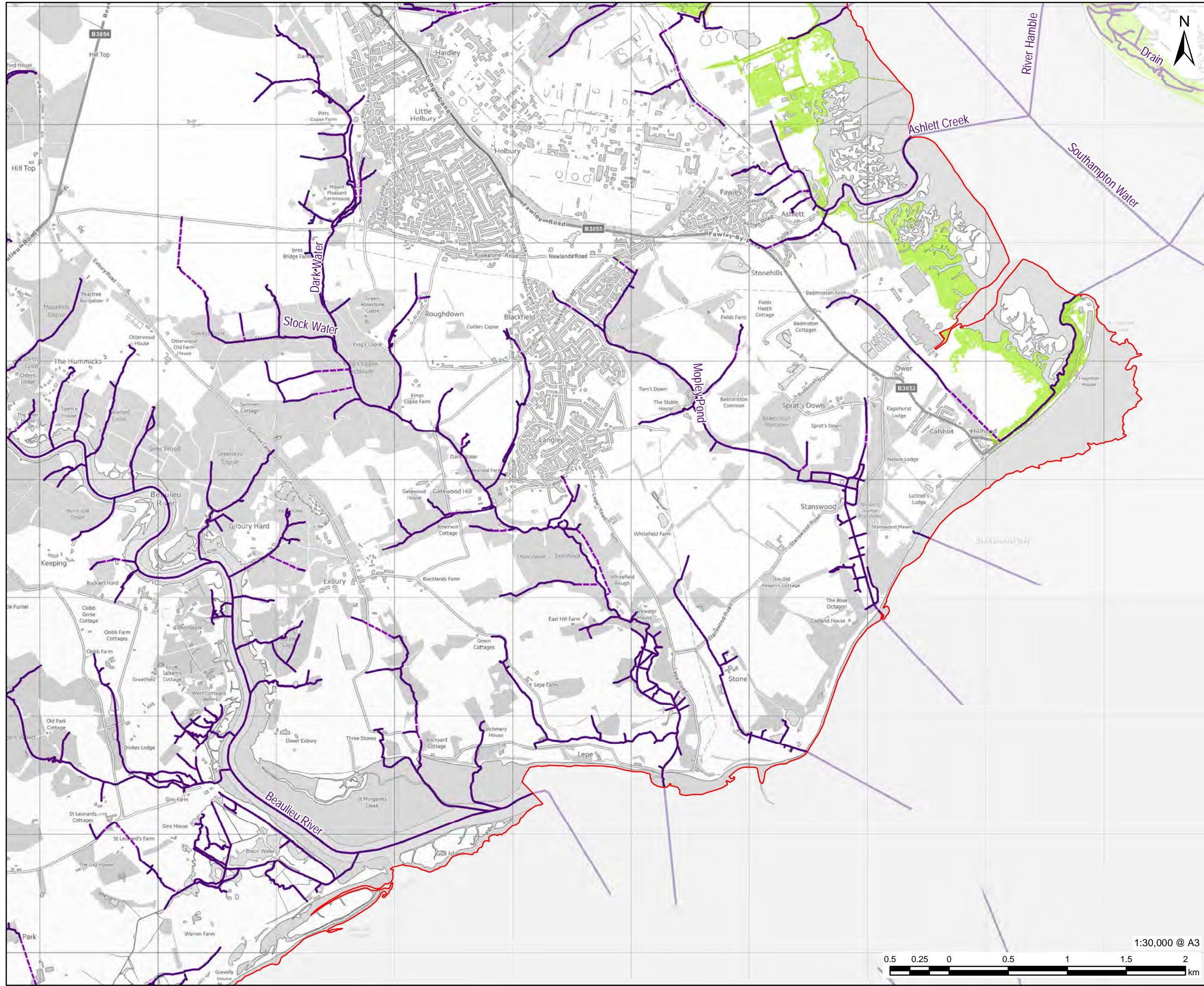

PROJECT
Partnership for South Hampshire Strategic Flood Risk Assessment

CLIENT
Portsmouth City Council on behalf of New Forest District Council and New Forest National Park Authority

CONSULTANT
AECOM Limited
Sunley House
4 Bedford Park
Croydon, CR0 2AP
www.aecom.com

LEGEND

- New Forest District Boundary
- Tidal Flood Extent, Defended 3.3% AEP
- Watercourses
- Surface
- Below Surface

OVERVIEW

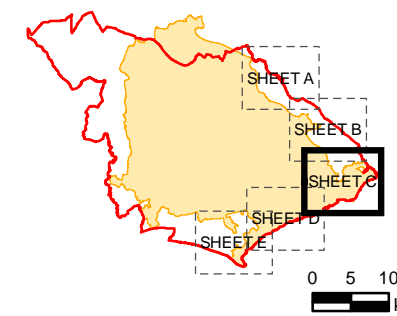

NOTES

© Environment Agency copyright and/or database right 2022.
 Reproduced from Ordnance Survey digital map data © Crown copyright 2022. All rights reserved. Licence number 0100031673. Some features of this map are based on digital spatial data from the Centre for Ecology & Hydrology, © NERC (CEH) © Crown copyright and database rights 2022 Ordnance Survey 100024198.
 Additional layers provided by Hampshire County Council, March, 2022.
 This map is intended to provide a strategic overview and should not be used to assess individual properties. Refer to the accompanying SFRA Report for details of the datasets and purpose of their use.

ISSUE PURPOSE

For Information

PROJECT NUMBER

60653132

FIGURE TITLE

Tidal Flood Extent, Defended 3.3% AEP
Sheet 3 of 5

FIGURE NUMBER

Figure 13C

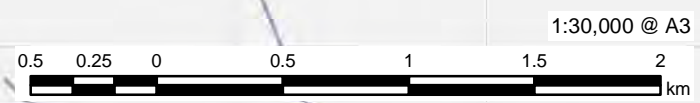

This drawing has been prepared for the use of AECOM's client. It may not be used, modified, reproduced or relied upon by third parties, except as agreed by AECOM or as required by law. AECOM accepts no responsibility, and denies any liability whatsoever, to any party that uses or relies on this drawing without AECOM's express written consent. Do not scale this drawing. All measurements must be obtained from the stated dimensions.

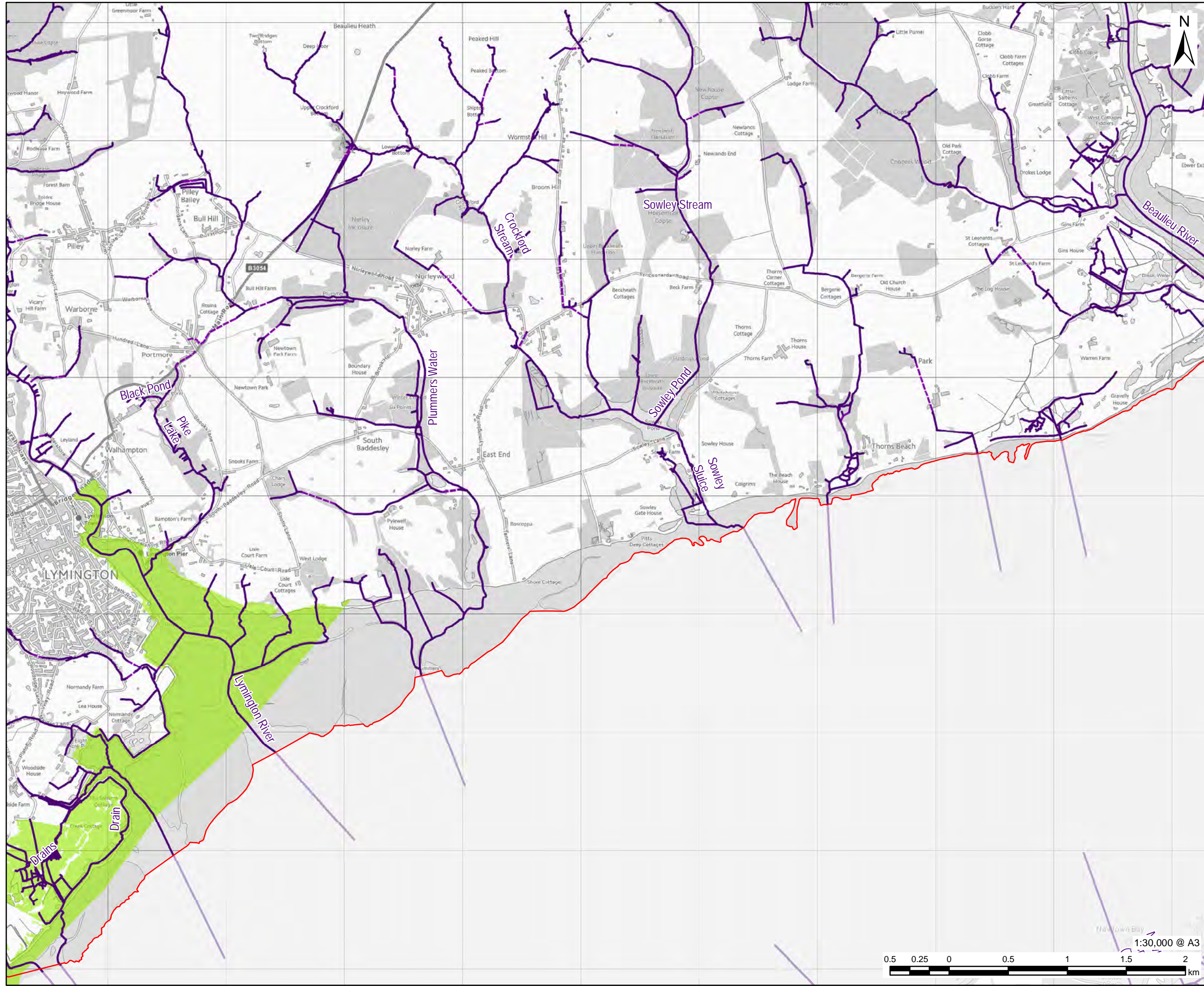

PROJECT
Partnership for South Hampshire Strategic Flood Risk Assessment

CLIENT
Portsmouth City Council on behalf of New Forest District Council and New Forest National Park Authority

CONSULTANT
AECOM Limited
Sunley House
4 Bedford Park
Croydon, CR0 2AP
www.aecom.com

LEGEND

- New Forest District Boundary
- Tidal Flood Extent, Defended 3.3% AEP
- Watercourses
 - Surface
 - Below Surface

OVERVIEW

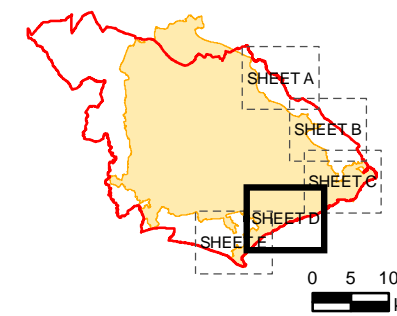

NOTES

© Environment Agency copyright and/or database right 2022.
 Reproduced from Ordnance Survey digital map data © Crown copyright 2022. All rights reserved. Licence number 0100031673. Some features of this map are based on digital spatial data from the Centre for Ecology & Hydrology, © NERC (CEH) © Crown copyright and database rights 2022 Ordnance Survey 100024198.
 Additional layers provided by Hampshire County Council, March, 2022.
 This map is intended to provide a strategic overview and should not be used to assess individual properties. Refer to the accompanying SFRA Report for details of the datasets and purpose of their use.

ISSUE PURPOSE
For Information

PROJECT NUMBER
60653132

FIGURE TITLE
Tidal Flood Extent, Defended 3.3% AEP Sheet 4 of 5

FIGURE NUMBER
Figure 13D



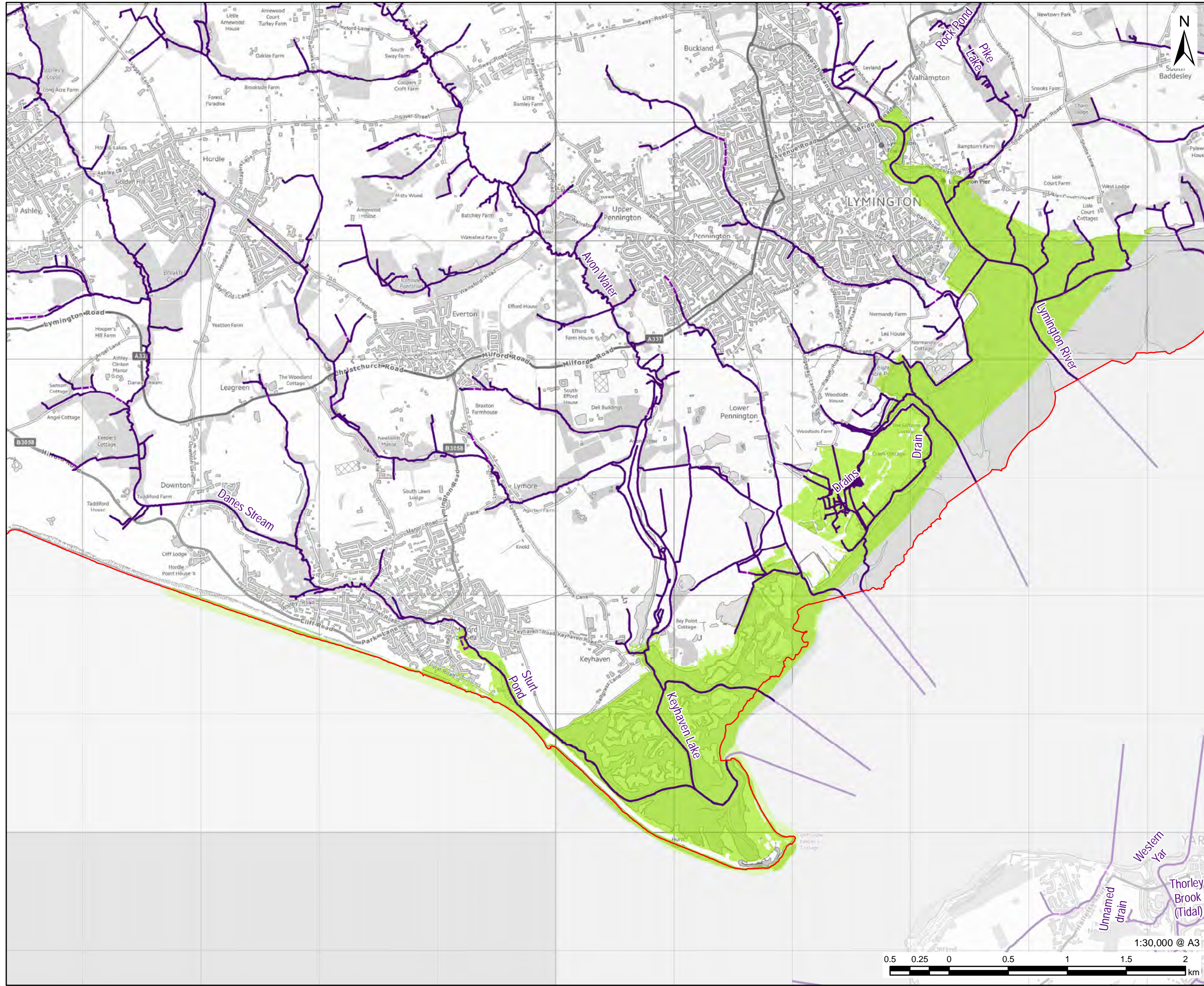

PROJECT
 Partnership for South Hampshire
 Strategic Flood Risk Assessment

CLIENT
 Portsmouth City Council on behalf of
 New Forest District Council and New
 Forest National Park Authority

CONSULTANT
 AECOM Limited
 Sunley House
 4 Bedford Park
 Croydon, CR0 2AP
 www.aecom.com

LEGEND

- New Forest District Boundary
- Tidal Flood Extent, Defended 3.3% AEP
- Watercourses
- Surface
- Below Surface

OVERVIEW

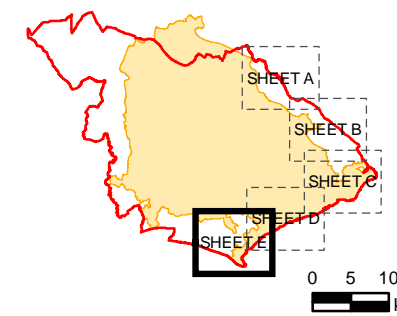

NOTES

© Environment Agency copyright and/or database right 2022.
 Reproduced from Ordnance Survey digital map data © Crown copyright 2022. All rights reserved. Licence number 0100031673. Some features of this map are based on digital spatial data from the Centre for Ecology & Hydrology, © NERC (CEH) © Crown copyright and database rights 2022 Ordnance Survey 100024198.
 Additional layers provided by Hampshire County Council, March, 2022.
 This map is intended to provide a strategic overview and should not be used to assess individual properties. Refer to the accompanying SFRA Report for details of the datasets and purpose of their use.

ISSUE PURPOSE

For Information

PROJECT NUMBER
 60653132

FIGURE TITLE
 Tidal Flood Extent, Defended 3.3% AEP
 Sheet 5 of 5

FIGURE NUMBER
 Figure 13E

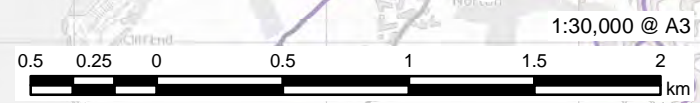

This drawing has been prepared for the use of AECOM's client. It may not be used, modified, reproduced or relied upon by third parties, except as agreed by AECOM or as required by law. AECOM accepts no responsibility, and denies any liability whatsoever, to any party that uses or relies on this drawing without AECOM's express written consent. Do not scale this document. All measurements must be obtained from the stated dimensions.