



RINGWOOD PARISH NEIGHBOURHOOD PLAN INFORMATION STATEMENT

A referendum relating to the adoption of the Ringwood Neighbourhood Development Plan will be held on Thursday 4th July 2024.

A Neighbourhood Development Plan contains policies for the use of land in a designated neighbourhood area.

In 2018 Ringwood Town Council (“The Qualifying Body”) decided to produce a Neighbourhood Plan and public consultation has taken place on the draft Neighbourhood Plan. The designated Neighbourhood Plan Area is the whole of Ringwood Parish (see map below).

There is a statutory process which must be followed for the making of a Neighbourhood Plan. The process involves holding a Referendum. The question, which will be asked in the Referendum is:

‘Do you want New Forest District Council and New Forest National Park Authority to use the Neighbourhood Plan for Ringwood to help it decide planning applications in the Neighbourhood Area?’

You are asked to vote either ‘yes’ or ‘no’ to this question.

If more than half of those voting in the referendum vote ‘Yes’ in response to the question above then the Neighbourhood Plan must be ‘made’ (adopted) by New Forest District Council and New Forest National Park Authority and the Neighbourhood Plan will be part of both planning authorities’ Development Plans. This means that the Plan will be used in the determination of planning applications for the designated area of Ringwood Parish.

Further information about neighbourhood planning is available on the following websites:

<https://www.gov.uk/guidance/neighbourhood-planning--2>

<https://locality.org.uk/>

<https://www.newforest.gov.uk/neighbourhoodplanning>

<https://www.newforestnpa.gov.uk/planning/neighbourhood-planning/>

The Referendum Area

The referendum area is identical to the area which has been designated as the Ringwood Neighbourhood Plan area and is shown on the map found below.

Eligibility to Vote

A person is entitled to vote in the Referendum if on 4th July 2024:

- He or she is entitled to vote in a local government election for the Referendum area; and
- He or she has an address at which they are registered to vote within the Referendum area and are over the age of 18 years on the date of poll.

Referendum Expenses

The referendum expenses limit which will apply in relation to the referendum is £3,039. This has been calculated by adding £0.059 for each of the 11,483 local government electors for the referendum area, at the date of publication of the notice of referendum, to the base amount of £2,362.

The Referendum will be conducted in accordance with procedures which are similar to those used at local government elections. The Referendum is arranged and overseen by New Forest District Council on behalf of the two local planning authorities.

Specified Documents

Certain specified documents must be provided for the Referendum. The following specified documents are published and made available for inspection:

- This Information Statement, which provides general information about neighbourhood planning, the referendum and a map of the referendum area;
- The Draft Ringwood Neighbourhood Plan (the referendum version);
- The report of the independent examiner into the Neighbourhood Plan;
- Decision Statements undertaken respectively by New Forest District Council and New Forest National Park Authority of both the Local Planning Authorities satisfaction that the Ringwood Neighbourhood Plan, as recommended for modification by the Examiner, meets the necessary legal and procedural requirements, and background information;
- Summaries of the written representations submitted to the independent examiner;
- A statement that sets out general information in respect of town and country planning, which includes neighbourhood planning.

They can be viewed on the District Council's website at

<https://www.newforest.gov.uk/ringwoodplan> and also at the following locations during the premises normal opening hours:

- Ringwood Town Council, Ringwood Gateway, The Furlong, Ringwood BH24 1AT
- Ringwood Library, Christchurch Road, Ringwood BH24 1DW
- New Forest District Council, Appletree Court, Beaulieu Road, Lyndhurst SO43 7PA.
- New Forest National Park Authority, Lymington Town Hall, Avenue Road, Lymington SO41 9ZG

How to find out more:

For queries about planning issues and neighbourhood planning in general please contact the New Forest District Planning Policy Team on 023 8028 5345 or by email at policyandplans@nfdc.gov.uk or the New Forest National Park Authority Planning Policy Team on 01590 646600 or by email at policyandplans@newforestnpa.gov.uk

For more information about voting and the arrangements for this referendum please contact the Elections Team on 023 8028 5445 or by email at electoralservices@nfdc.gov.uk.

Referendum area

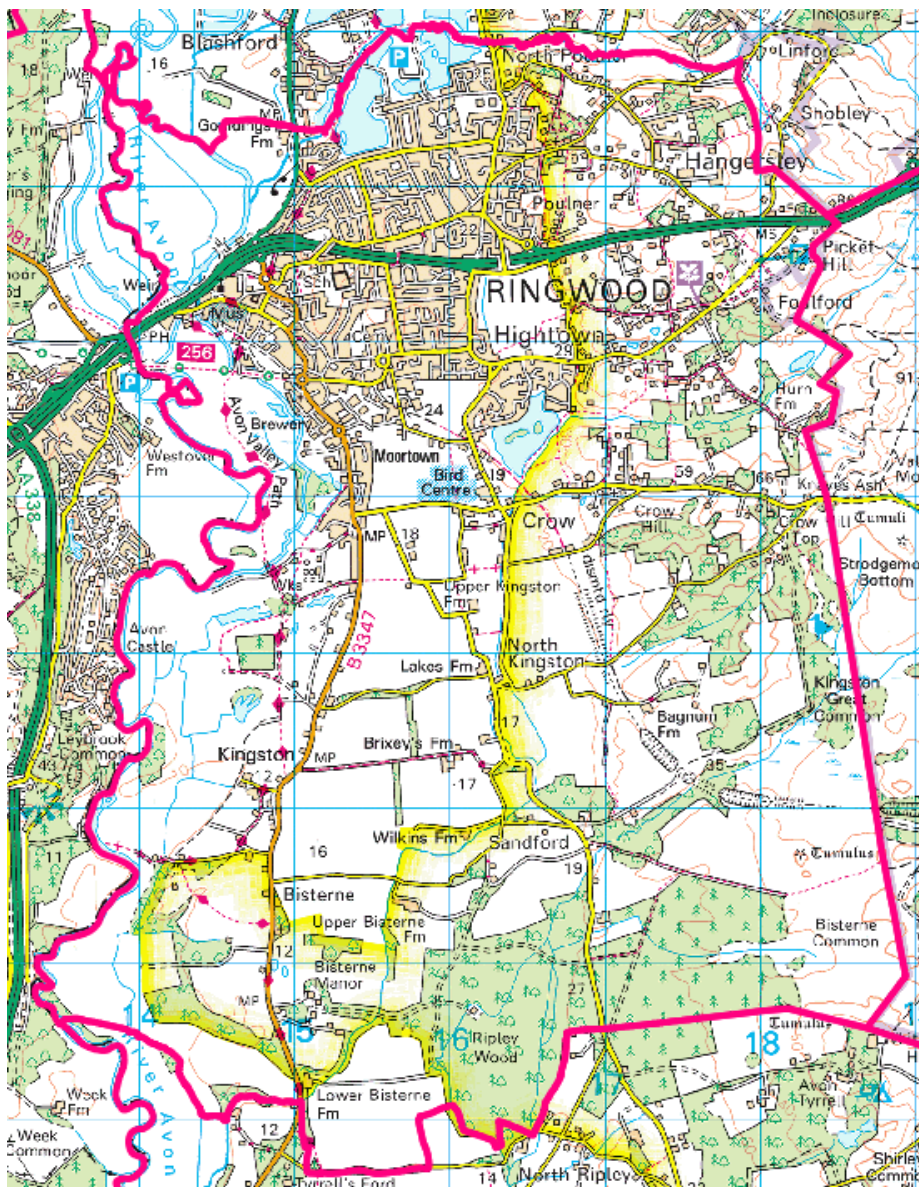

© Crown copyright and database rights 2024 Ordnance Survey AC0000820269