





# New Forest

DISTRICT COUNCIL

Tel: 023 8028 5000  
www.newforest.gov.uk

## THE NEW FOREST PUBLIC SPACES PROTECTION ORDER 2023 (NO.1)

Overview Map

-  Restricted Area
-  Forestry England Campsites
-  District Boundary

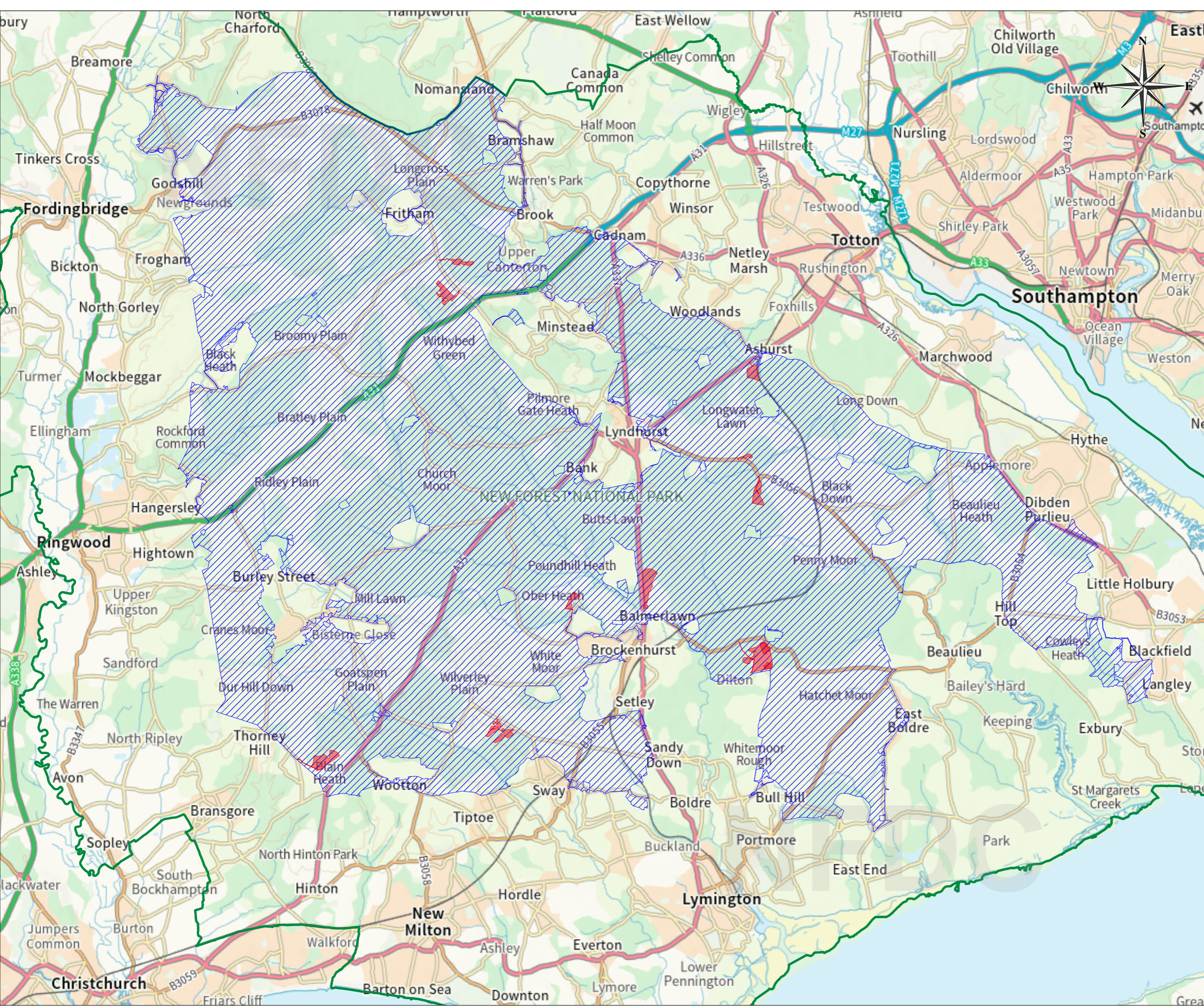

Scale 1:100000

© Crown copyright and database rights 2023  
Ordnance Survey 100026220