

# 04

## Appeal Plans

---

REVISIONS

Rev. Date By

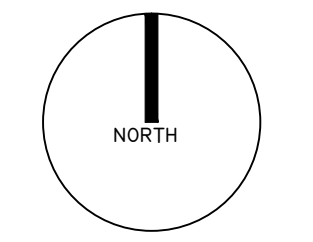

CHURCHILL RETIREMENT LIVING  
planning **issues**  
TOWN PLANNING AND ARCHITECTURAL DESIGN  
Rob Jackson RIBA  
Design Director - South West  
Churchill House \* Parkside  
Ringwood \* Hampshire BH24 3JG  
Telephone: (01425) 442372  
Fax: (01425) 442101  
E-mail: design@planningissues.co.uk

Client  
**Churchill Retirement Living**

Project Title  
Retirement Living Apartments  
Southampton Road  
Lymington

Drawing Title  
SITE LOCATION PLAN

Scale: 1:500 @ A3 Date: 14/06/21  
Drawn: MJS Checked: -  
Drawing No. Rev.  
10109LY-PA00

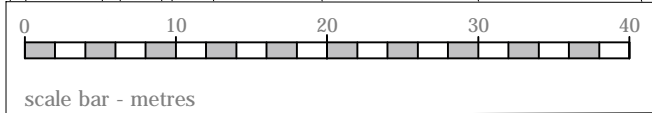
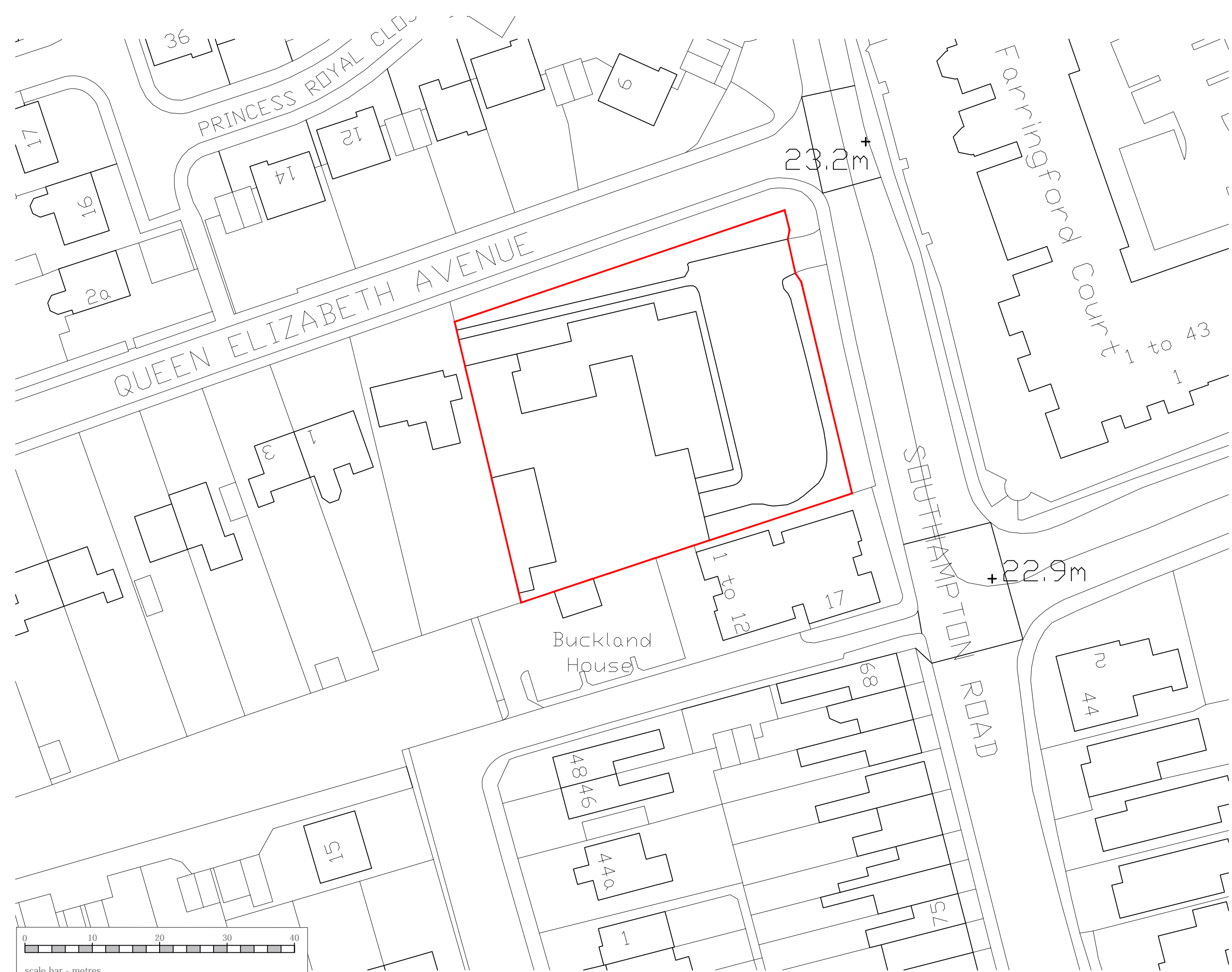

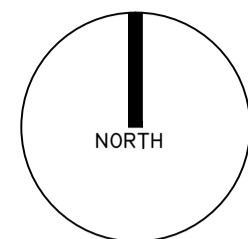

REVISIONS

Rev.	Date	By
A - Window amends	08/07/21	MJS
B - Window amends	15/07/21	MJS

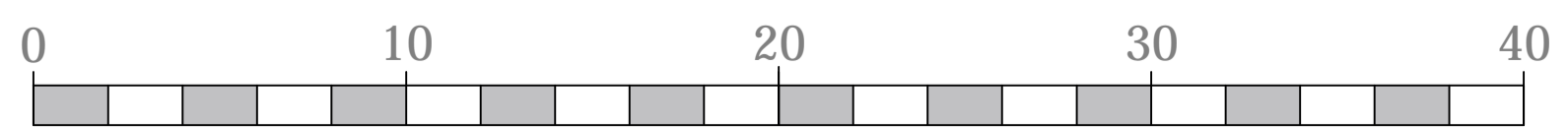
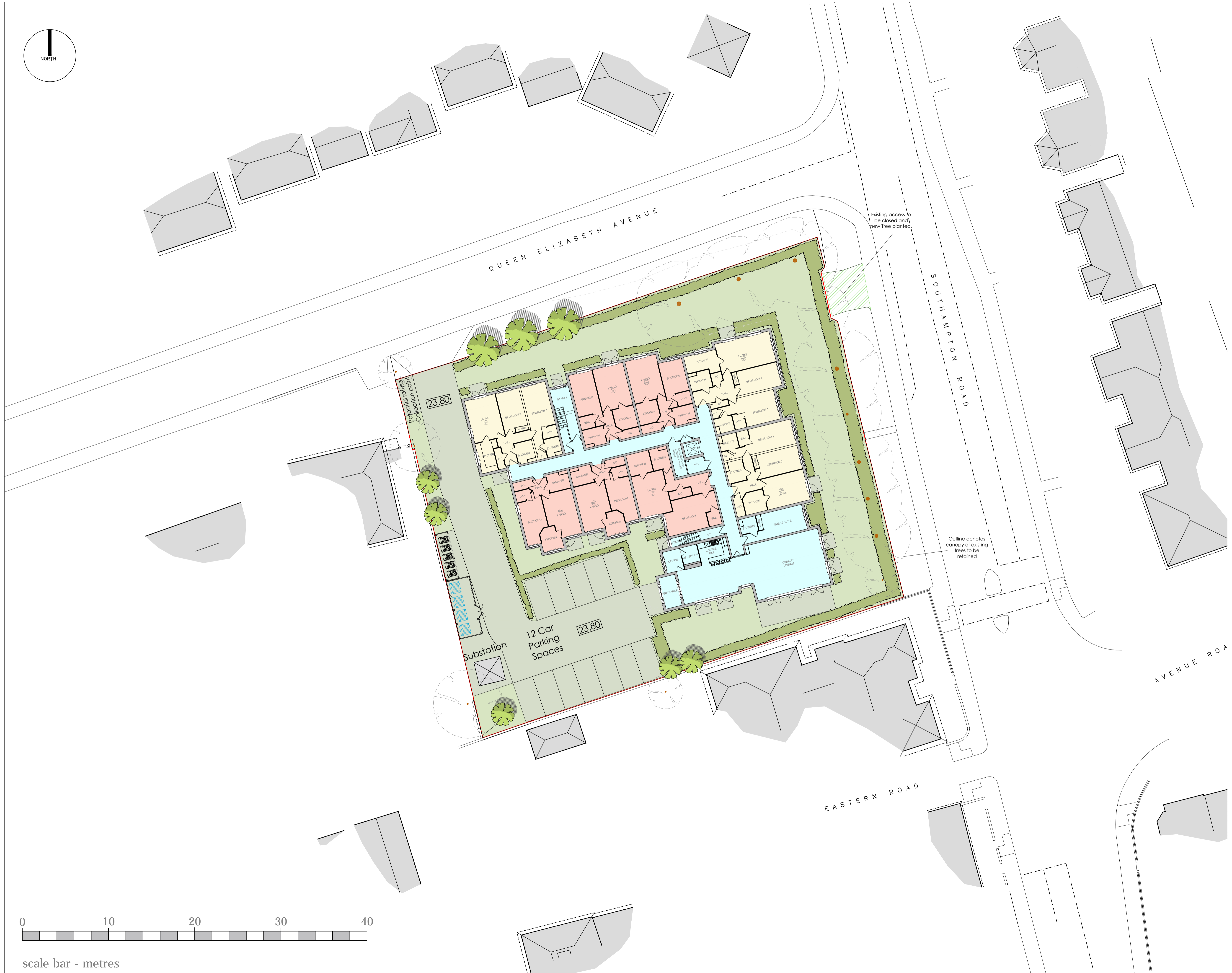

scale bar - metres

©CHURCHILL RETIREMENT LIVING

**planning issues**  
TOWN PLANNING AND ARCHITECTURAL DESIGN

Rob Jackson RIBA  
Design Director - South West  
Churchill House \* Paradise  
Kingwood \* Hampshire BH24 3SG  
Telephone: (01423) 462372  
Fax: (01423) 462101  
Email: design@planningissues.co.uk

Client

**Churchill Retirement Living**

Project Title  
Retirement Living Apartments  
Southampton Road  
Lymington

Drawing Title  
PROPOSED SITE PLAN

Scale 1:200 @ A1 Date 14/06/21  
Drawn MJS Checked -  
Drawing No. Rev.  
**10109LY-PA01 A**

REVISIONS

Rev.	Date	By
A - Window amends	08/07/21	MJS
B - Window amends	15/07/21	MJS

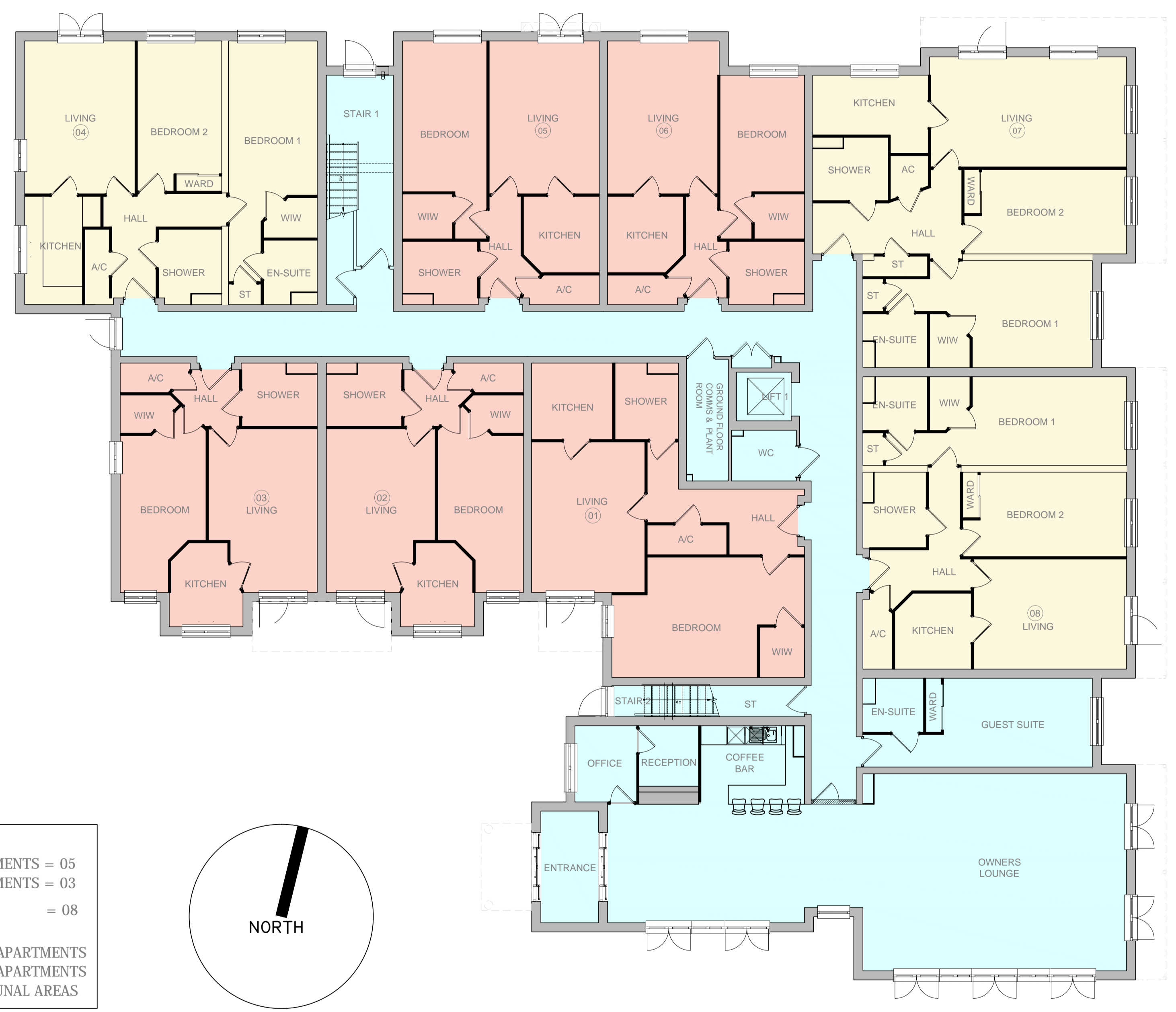

FLAT MIX:

1 BED APARTMENTS	= 05
2 BED APARTMENTS	= 03
TOTAL	= 08

<span style="display:inline-block; width:10px; height:10px; background-color:orange; border:1px solid black;"></span>	- 1 BED APARTMENTS
<span style="display:inline-block; width:10px; height:10px; background-color:yellow; border:1px solid black;"></span>	- 2 BED APARTMENTS
<span style="display:inline-block; width:10px; height:10px; background-color:lightblue; border:1px solid black;"></span>	- COMMUNAL AREAS

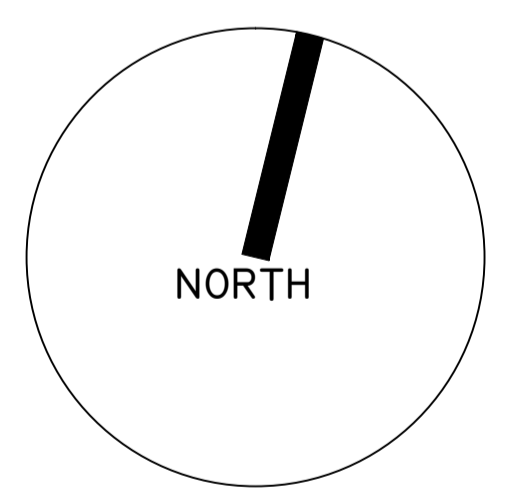

Ground Floor Plan

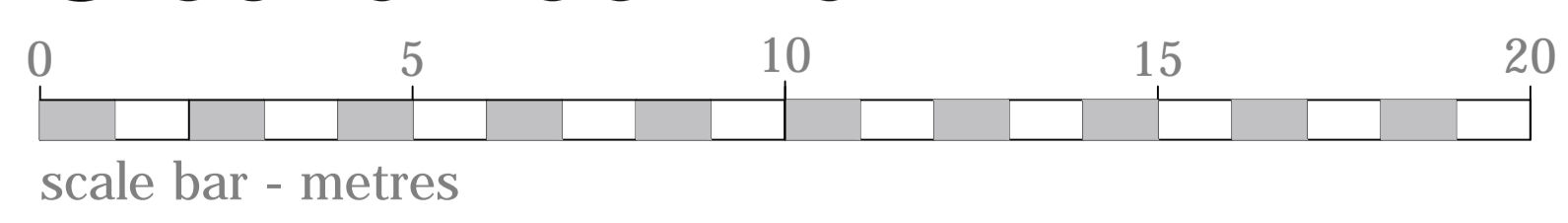

©CHURCHILL RETIREMENT LIVING

**planning issues**  
TOWN PLANNING AND ARCHITECTURAL DESIGN

Rob Jackson RIBA  
Design Director - South West  
Churchill House \* Parkside  
Kingwood \* Hampshire BH24 3SG  
Telephone: (01423) 462372  
Fax : (01423) 462101  
Email: design@planningissues.co.uk

Client

**Churchill Retirement Living**

Project Title  
Retirement Living Apartments  
Southampton Road  
Lymington

Drawing Title  
PROPOSED GROUND FLOOR PLAN

Scale	1:100 @ A1	Date	14/06/21
Drawn	MJS	Checked	-
Drawing No.	10109LY-PA02 A	Rev.	-

REVISIONS

Rev.	Date	By
A - Window amends	08/07/21	MJS
B - Window amends	15/07/21	MJS

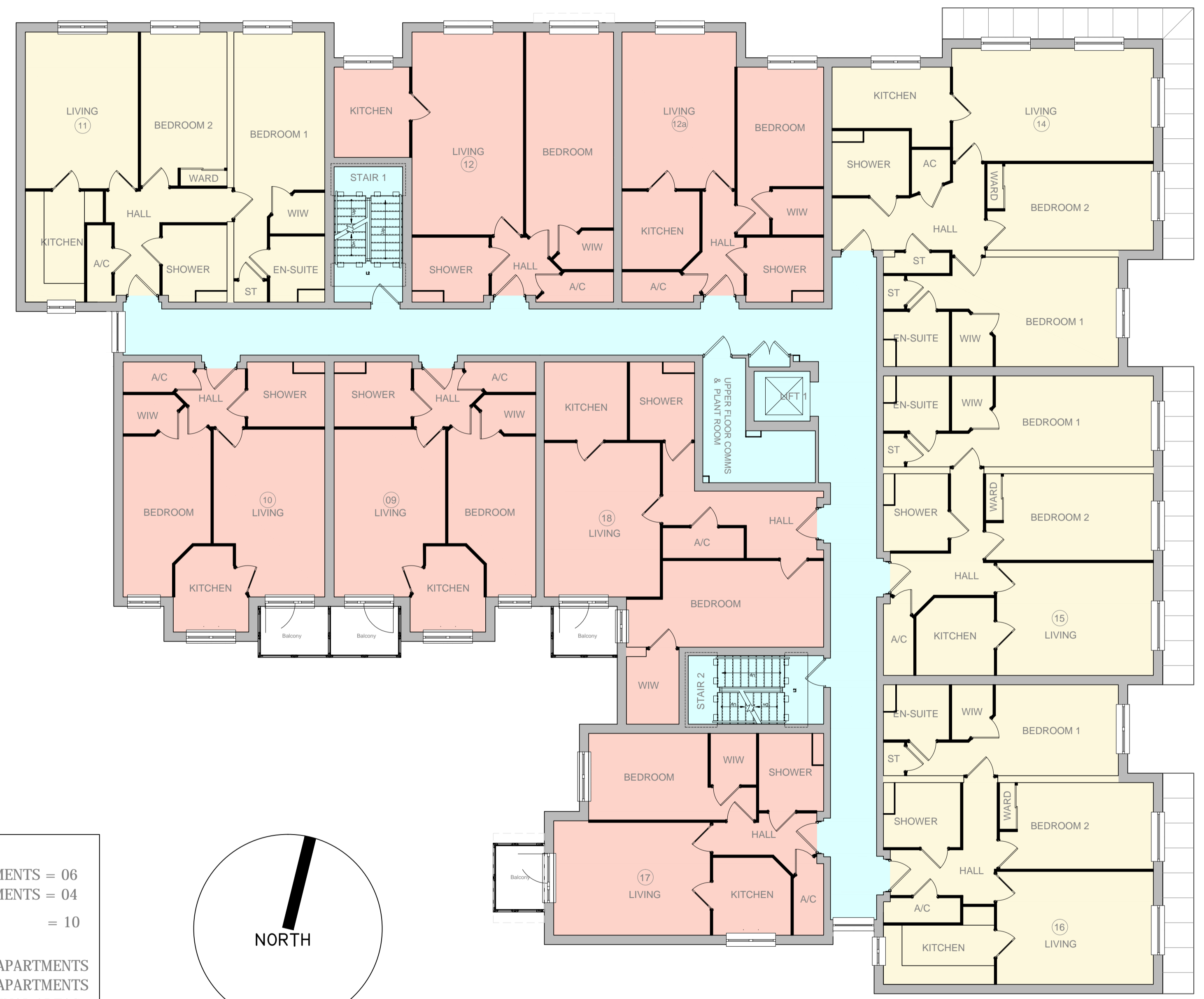

FLAT MIX:

1 BED APARTMENTS	= 06
2 BED APARTMENTS	= 04
TOTAL	= 10

<span style="display:inline-block; width:10px; height:10px; background-color: #f4a460; border: 1px solid black;"></span>	- 1 BED APARTMENTS
<span style="display:inline-block; width:10px; height:10px; background-color: #fff9c4; border: 1px solid black;"></span>	- 2 BED APARTMENTS
<span style="display:inline-block; width:10px; height:10px; background-color: #e0f7fa; border: 1px solid black;"></span>	- COMMUNAL AREAS

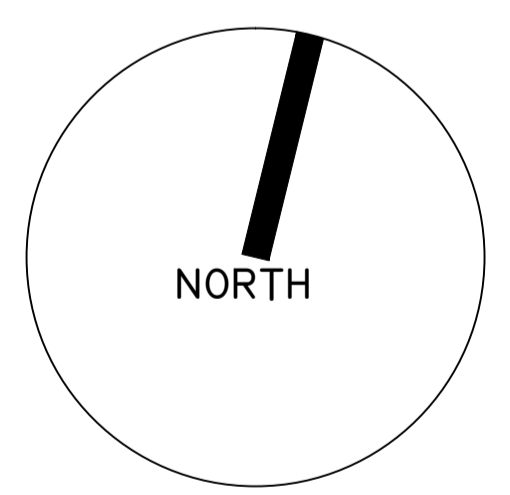

First Floor Plan

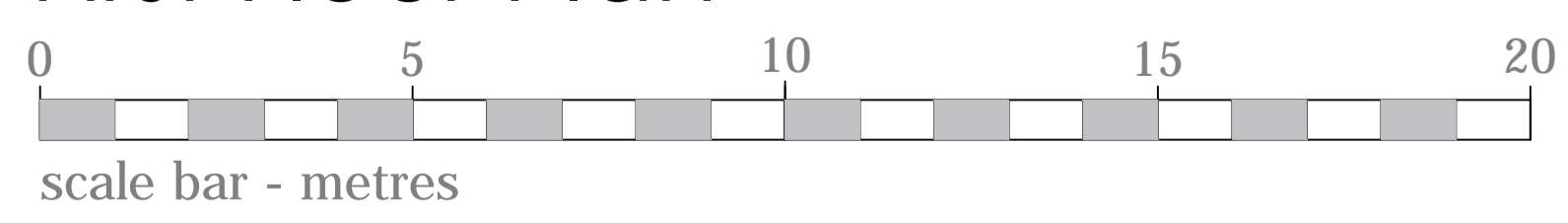

©CHURCHILL RETIREMENT LIVING

**planning issues**  
TOWN PLANNING AND ARCHITECTURAL DESIGN

Rob Jackson RIBA  
Design Director - South West  
Churchill House \* Parkside  
Kingwood \* Hampshire BH24 3SG  
Telephone: (01423) 462372  
Fax : (01423) 462101  
Email: design@planningissues.co.uk

Client

**Churchill Retirement Living**

Project Title  
Retirement Living Apartments  
Southampton Road  
Lymington

Drawing Title  
PROPOSED FIRST FLOOR PLAN

Scale	1:100 @ A1	Date	14/06/21
Drawn	MJS	Checked	-
Drawing No.	10109LY-PA03 B	Rev.	

REVISIONS

Rev. A - Window amends Date 08/07/21 By MJS



**FLAT MIX:**

1 BED APARTMENTS	= 07
2 BED APARTMENTS	= 03
<b>TOTAL</b>	<b>= 10</b>

<span style="display:inline-block; width:10px; height:10px; background-color: #f08080; border: 1px solid black;"></span>	- 1 BED APARTMENTS
<span style="display:inline-block; width:10px; height:10px; background-color: #fff9c4; border: 1px solid black;"></span>	- 2 BED APARTMENTS
<span style="display:inline-block; width:10px; height:10px; background-color: #e0f7fa; border: 1px solid black;"></span>	- COMMUNAL AREAS

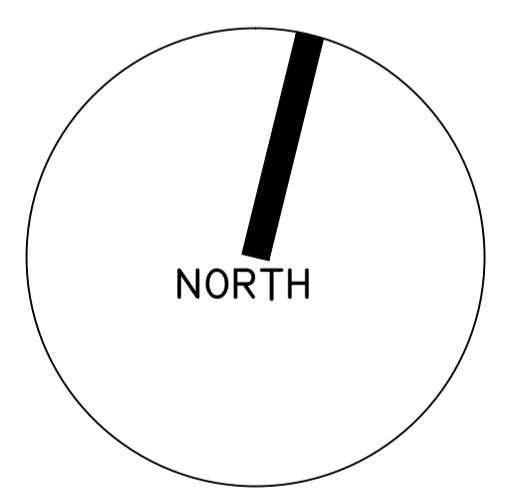

## Second Floor Plan

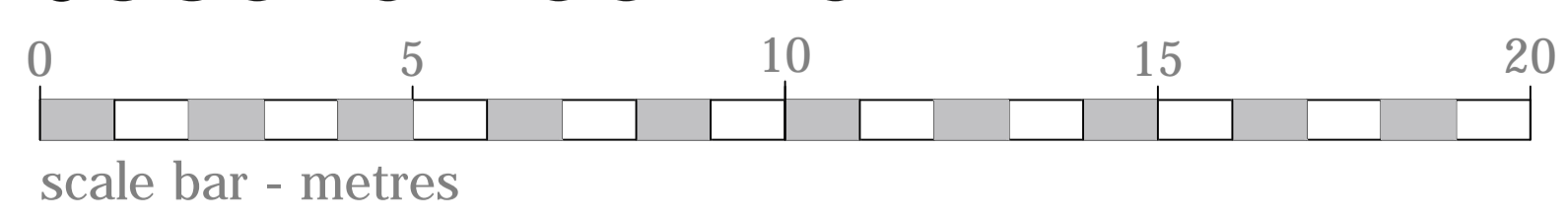

©CHURCHILL RETIREMENT LIVING

**planning issues**  
TOWN PLANNING AND ARCHITECTURAL DESIGN

Rob Jackson RIBA  
Design Director - South West  
Churchill House \* Parkside  
Kingwood \* Hampshire BH24 3SG  
Telephone: (01423) 462372  
Fax : (01423) 462101  
Email: design@planningissues.co.uk

Client

**Churchill Retirement Living**

Project Title  
Retirement Living Apartments  
Southampton Road  
Lymington

Drawing Title  
PROPOSED SECOND FLOOR PLAN

Scale	1:100 @ A1	Date	14/06/21
Drawn	MJS	Checked	-
Drawing No.	10109LY-PA04 A	Rev.	

REVISIONS

Rev. A - Window amends Date 08/07/21 By MJS

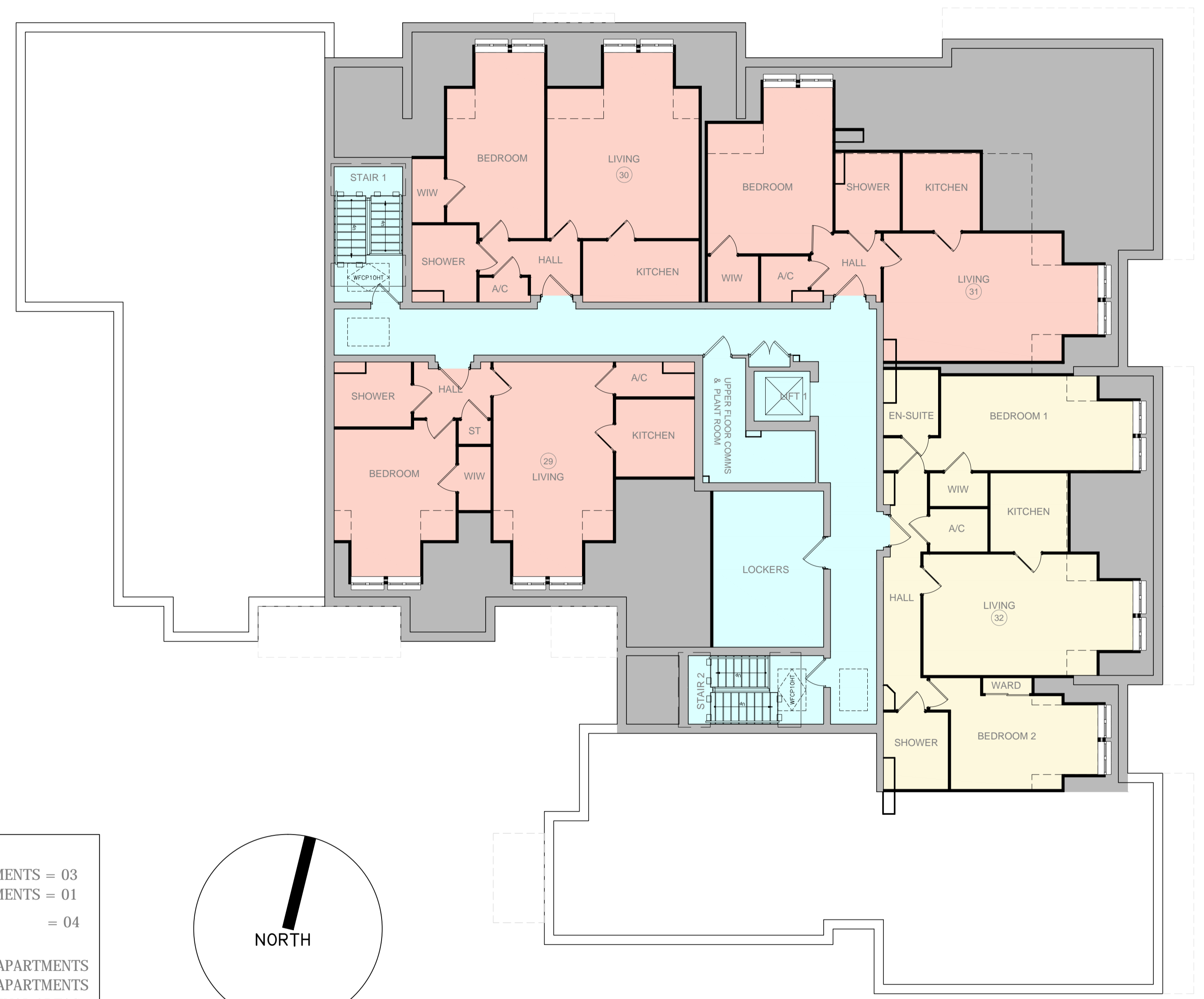

FLAT MIX:

1 BED APARTMENTS	= 03
2 BED APARTMENTS	= 01
TOTAL	= 04

<span style="display:inline-block; width:10px; height:10px; background-color: #f08080; border: 1px solid black;"></span> - 1 BED APARTMENTS
<span style="display:inline-block; width:10px; height:10px; background-color: #fff9c4; border: 1px solid black;"></span> - 2 BED APARTMENTS
<span style="display:inline-block; width:10px; height:10px; background-color: #e0f7fa; border: 1px solid black;"></span> - COMMUNAL AREAS

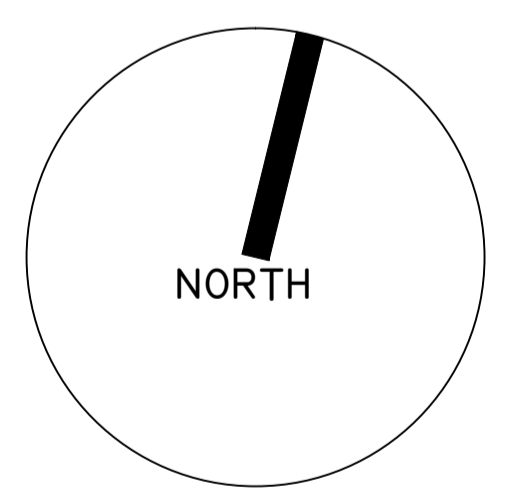

Third Floor Plan

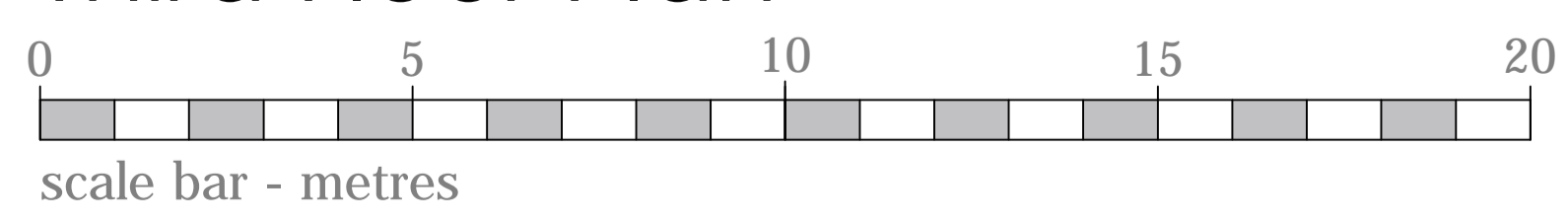

©CHURCHILL RETIREMENT LIVING

**planning issues**  
TOWN PLANNING AND ARCHITECTURAL DESIGN

Rob Jackson RIBA  
Design Director - South West  
Churchill House \* Parkside  
Ringwood \* Hampshire BH24 3SG  
Telephone: (01423) 462372  
Fax : (01423) 462101  
Email: design@planningissues.co.uk

Client

**Churchill Retirement Living**

Project Title  
Retirement Living Apartments  
Southampton Road  
Lymington

Drawing Title  
PROPOSED THIRD FLOOR PLAN

Scale	1:100 @ A1	Date	14/06/21
Drawn	MJS	Checked	-
Drawing No.	10109LY-PA05 A	Rev.	

REVISIONS

Rev. A - Canopy amends Date 08/07/21 By MJS

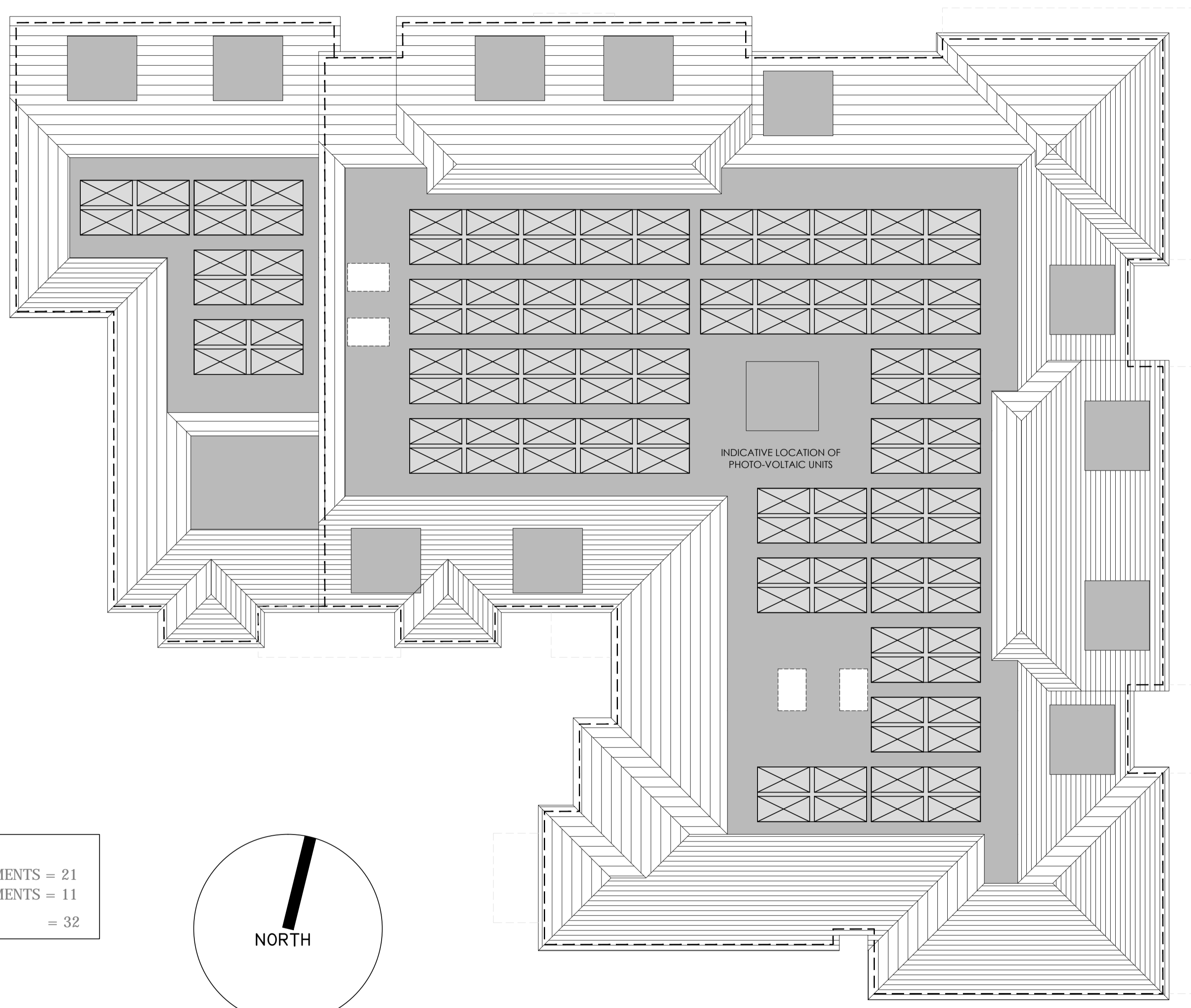

FLAT MIX:	
1 BED APARTMENTS =	21
2 BED APARTMENTS =	11
TOTAL	= 32

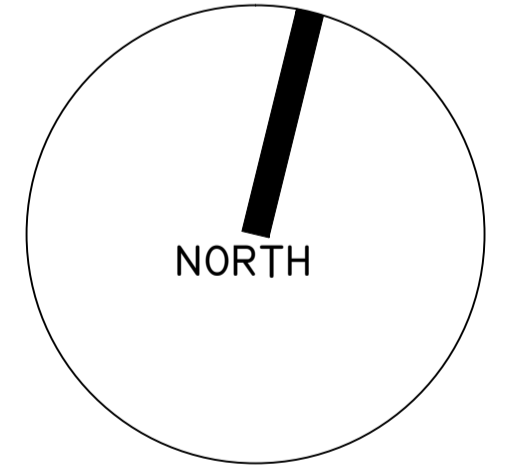

Roof Plan

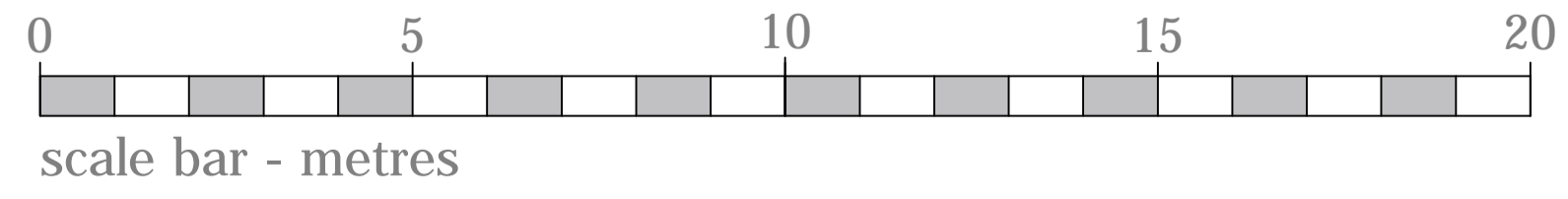

©CHURCHILL RETIREMENT LIVING

**planning issues**  
TOWN PLANNING AND ARCHITECTURAL DESIGN

Rob Jackson RIBA  
Design Director - South West  
Churchill House \* Parkside  
Ringwood \* Hampshire BH24 3SG  
Telephone: (01423) 462372  
Fax : (01423) 462101  
Email: design@planningissues.co.uk

Client

**Churchill Retirement Living**

Project Title  
Retirement Living Apartments  
Southampton Road  
Lymington

Drawing Title  
PROPOSED ROOF PLAN

Scale 1:100 @ A1 Date 14/06/21  
Drawn MJS Checked -  
Drawing No. 10109LY-PA06 A Rev.





Southampton Road Elevation

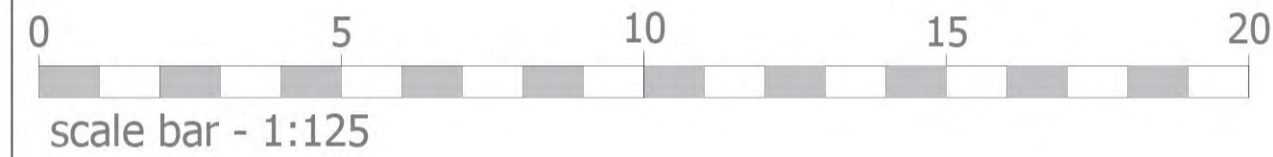

East Elevation

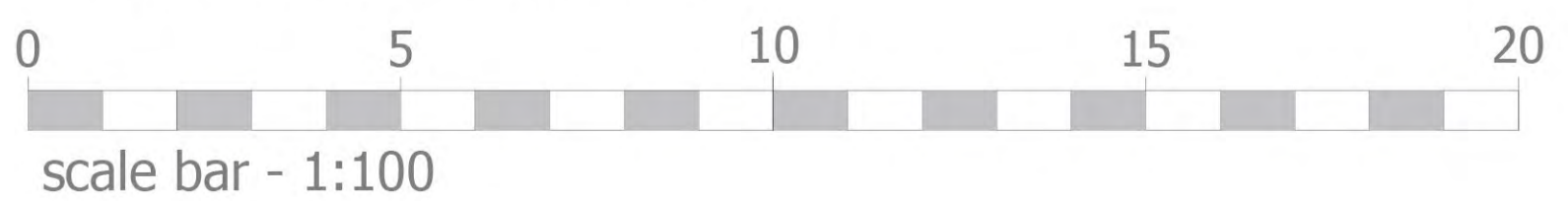

Materials Key

-  Marley Concrete Tile
-  Metal/Glass canopy
-  Weston Red Multi Brick
-  Re con Stone Heads and Banding
-  Ivory K-Rend Render
-  White UPVC windows, top or side hung

©CHURCHILL RETIREMENT LIVING

**planning issues**  
TOWN PLANNING AND ARCHITECTURAL DESIGN  
Rob Jackson RIBA  
Design Director - South West  
Churchill House - Parkside  
Ringwood - Hampshire BH24 3JG  
Telephone: (0)1425 462372  
Fax : (0)1425 462101  
E-mail: design@planningissues.co.uk

Client  
**Churchill Retirement Living**

Project Title  
Retirement Living Apartments  
Southampton Road  
Lymington

Drawing Title  
PROPOSED ELEVATIONS 1

Scale 1:100 @ A1 Date 14/06/21  
Drawn MUS Checked -  
Drawing No. Rev.  
**10109LY-PA07**





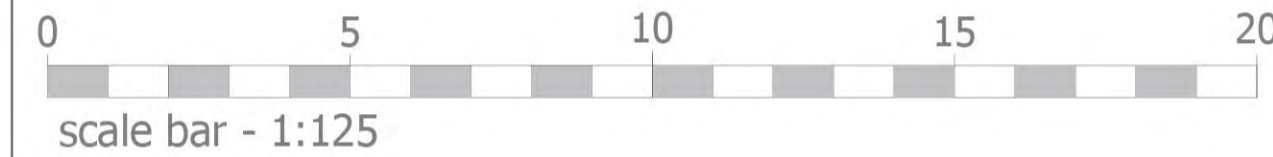

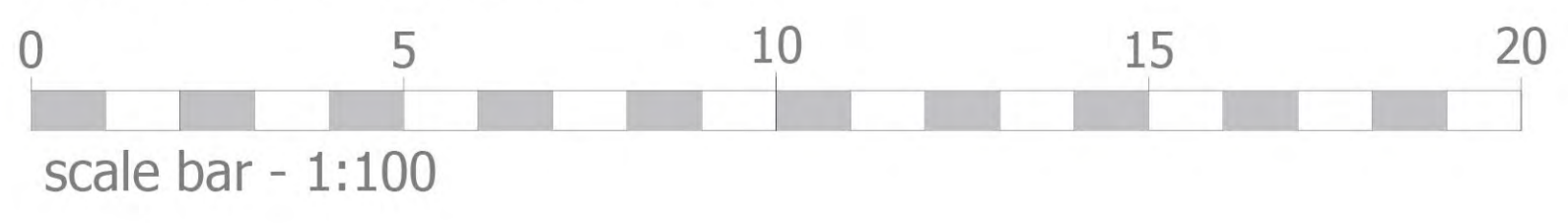

Queen Elizabeth Avenue Elevation



North Elevation



Materials Key

-  Marley Concrete Tile
-  Metal/Glass canopy
-  Weston Red Multi Brick
-  Re con Stone Heads and Banding
-  Ivory K-Rend Render
-  White UPVC windows, top or side hung

©CHURCHILL RETIREMENT LIVING

**planning issues**  
TOWN PLANNING AND ARCHITECTURAL DESIGN  
Rob Jackson RIBA  
Design Director - South West  
Churchill House \* Parkside  
Ringwood \* Hampshire BH24 3JG  
Telephone: (0)1425 462372  
Fax : (0)1425 462101  
E-mail: design@planningissues.co.uk

Client  
**Churchill Retirement Living**

Project Title  
Retirement Living Apartments  
Southampton Road  
Lymington

Drawing Title  
PROPOSED ELEVATIONS 2

Scale 1:100 @ A1 Date 14/06/21  
Drawn MUS Checked -  
Drawing No. Rev.  
**10109LY-PA08**

REVISIONS

Rev. A - Canopy amends Date 08/07/21 By MJS



South Elevation

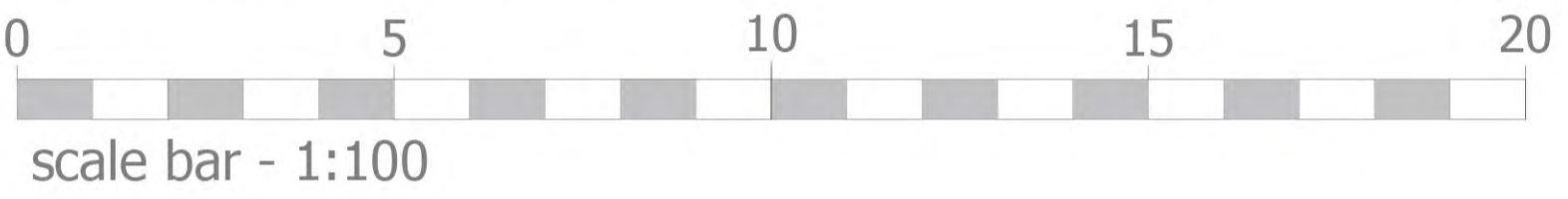

West Elevation

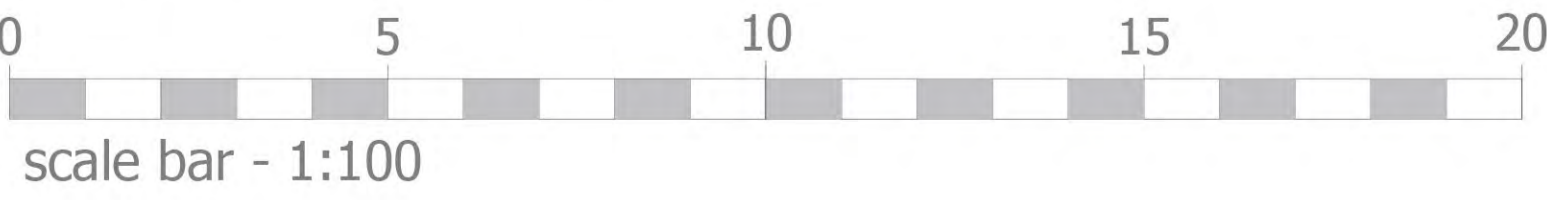

Materials Key

-  Marley Concrete Tile
-  Metal/Glass Balconies
-  Weston Red Multi Brick
-  Re con Stone Heads and Banding
-  Ivory K-Rend Render
-  White UPVC windows, side hung

©CHURCHILL RETIREMENT LIVING

**planning issues**  
TOWN PLANNING AND ARCHITECTURAL DESIGN  
Rob Jackson RIBA  
Design Director - South West  
Churchill House \* Parkside  
Ringwood \* Hampshire BH24 3SG  
Telephone: 01425 462372  
Fax : 01425 462101  
E-mail: design@planningissues.co.uk

Client  
**Churchill Retirement Living**

Project Title  
Retirement Living Apartments  
Southampton Road  
Lymington

Drawing Title  
PROPOSED ELEVATIONS 3

Scale 1:100 @ A1 Date 14/06/21  
Drawn MJS Checked -  
Drawing No. Rev.  
**10109LY-PA09 A**