

REVISIONS

Rev.	Date	By
A - Window amends	08/07/21	MJS
B - Window amends	15/07/21	MJS
C - Turning head	02/03/22	MJS

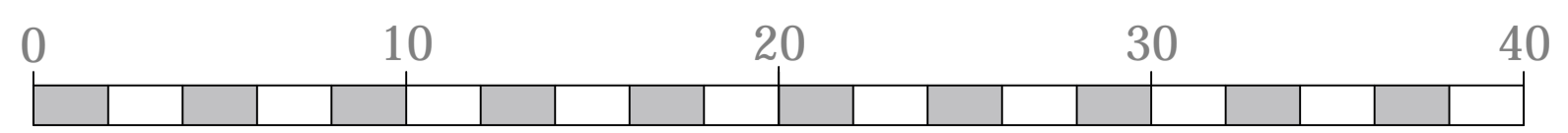
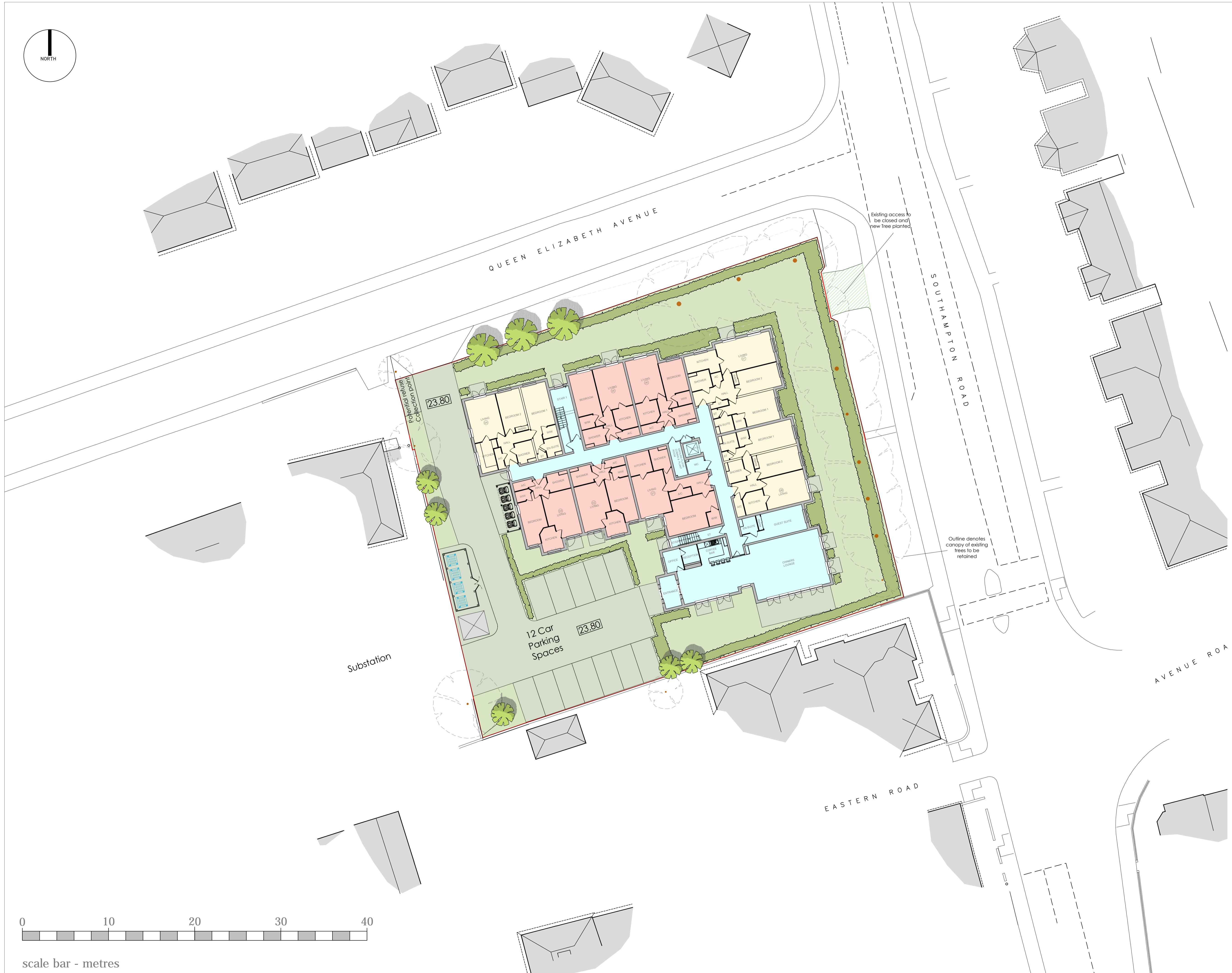

scale bar - metres

©CHURCHILL RETIREMENT LIVING

planning issues
TOWN PLANNING AND ARCHITECTURAL DESIGN

Rob Jackson RIBA
Design Director - South West
Churchill House * Paradise
Kingwood * Hampshire BH24 3SG
Telephone: (01423) 462372
Fax: (01423) 462101
Email: design@planningissues.co.uk

Client

Churchill Retirement Living

Project Title
Retirement Living Apartments
Southampton Road
Lymington

Drawing Title
PROPOSED SITE PLAN

Scale: 1:200 @ A1 Date: 14/06/21
Drawn: MJS Checked: -
Drawing No. Rev.
10109LY-PA01 C