



Ringwood Town Council

Ringwood Gateway
The Furlong
Ringwood
BH24 1AT

Telephone: 01425 473883

Twinned with Pont Audemer

Claire Upton-Brown
New Forest District Council
Apple Tree Court
Beaulieu Road
Lyndhurst
SO43 7PA

January 2021

By email to claire.upton-brown@nfdc.gov.uk and by post

Dear Claire,

Ringwood Neighbourhood Development Plan

I should be grateful if you would kindly treat this as notice (pursuant to the relevant provisions of the Town and County Planning Act 1990 (as amended) and the Localism Act 2011) that Ringwood Town Council resolved on 27th January 2021 to prepare a neighbourhood development plan. Ringwood Town Council intends that the 'neighbourhood area' for the purposes of the said plan shall be co-extensive with the civil parish of Ringwood and requests New Forest District Council to designate that area accordingly (or so much of it as lies outside the New Forest National Park, if appropriate).

I enclose a plan of the proposed neighbourhood area. The Council considers this area appropriate for designation because it will enable all residents who are entitled to vote to participate in the eventual referendum. As the parish council for the civil parish of Ringwood, Ringwood Town Council is capable of being the qualifying body for the purposes of deciding the neighbourhood area and preparing the neighbourhood plan.

Because the neighbourhood area to be designated includes part of the New Forest National Park, I am writing in similar terms to Steve Avery at New Forest National Park Authority.

Yours sincerely

Christopher Wilkins

Town Clerk

Tel.: (01425) 484720

Email: chris.wilkins@ringwood.gov.uk

01425 473883

town.council@ringwood.gov.uk

www.ringwood.gov.uk

VAT Reg No 185 6318 39

Fairtrade Town

THE LOCAL BURIAL AUTHORITY

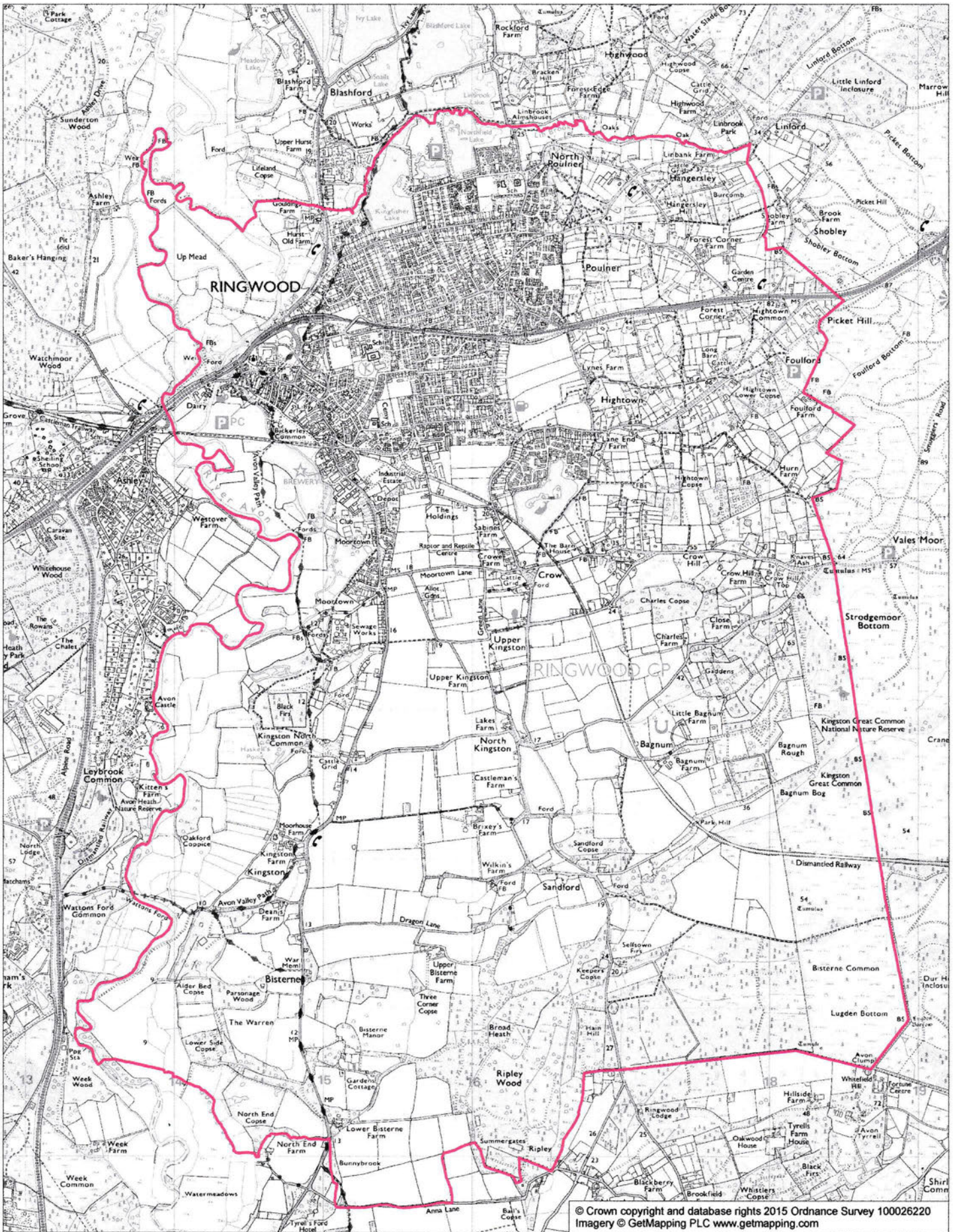

Ringwood Town Council
 www.ringwood.gov.uk

Title Parish Boundary
Date 23/03/15
Scale 1:23000