

New Milton Town Council

Town Hall, 2 Ashley Road
New Milton, Hampshire, BH25 6AS

Tel: (01425) 619120

www.newmiltontowncouncil.gov.uk



Mr Chris Elliott
Head of Planning & Transportation
New Forest District Council
Appletree Court
Lyndhurst
SO43 7PA

Mr Steve Avery
Director of Park services
New Forest National Park
Lymington Town Hall
Lymington
SO41 9ZG

1 December 2014

Dear Mr Elliott and Mr Avery,

APPLICATION FOR DESIGNATION OF A NEIGHBOURHOOD AREA FOR NEW MILTON

New Milton Town Council intends to prepare a Neighbourhood Plan. Please consider the information in this letter as our application for the designation of a Neighbourhood Area under the Neighbourhood Planning Regulations 2012.

1. Map showing plan area

Please find enclosed the map indicating the parish of New Milton which is the area of the application. The majority of this area falls within New Forest District Council with a small area to the north falling within the New Forest National Park Authority.

2. A Statement explaining why the intended area is considered appropriate.

The parish of New Milton represents the full extent of the New Milton Town Council's administrative area of responsibility to provide services. The parish supports 24,500 residents and the preparation of a Neighbourhood Plan will give the local community the opportunity to engage in locally-based land-use decision making.

3. New Milton Town Council is a qualifying body.

I confirm that New Milton Town Council is a qualifying body under the Localism Act and a relevant body (section 61G of the 1990 Town and Country Planning Act, amended) for submitting this application.

Yours sincerely

Graham Flexman
Town Clerk
New Milton Town Council

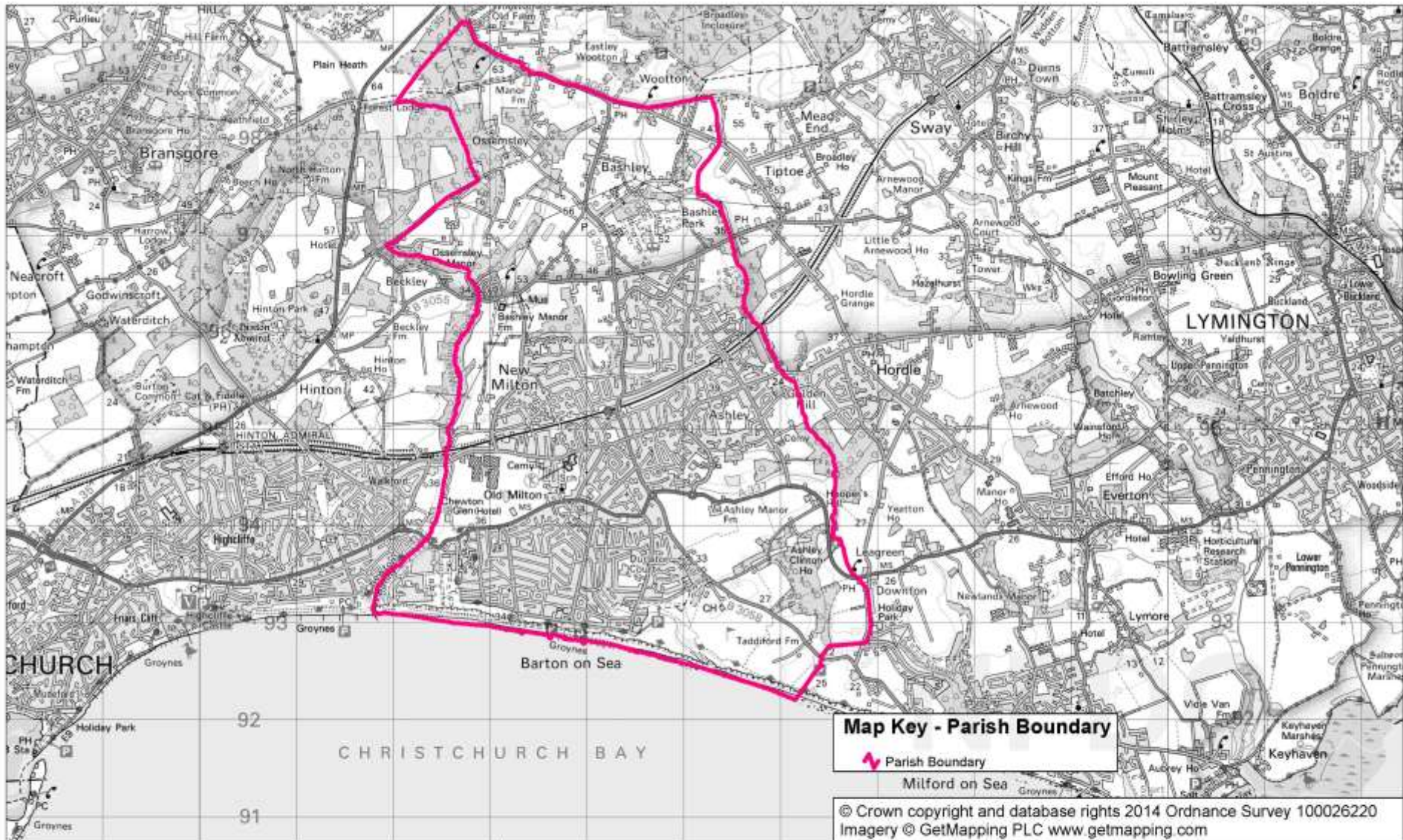

New Milton Town Council

www.newmiltontowncouncil.gov.uk

Title New Milton proposed Neighbourhood Area

Date 26/11/14

Scale 1:53458